Date 4-F-7

UC-C DS
LIBRARY
UNIV OF CALIF
BERKELEY 4 CALIF

The Weather
Today—Partly cloudy, but mostly sunny and warmer with highest temperature in low 70s. Tomorrow—Cloudy and warm. Yesterday—High, 62 at 2:31 p. m.; low, 36 at 5:18 a. m. (Details on Page B-6.)
Phone NA. 4200

The Washington Post

Ran in Post March 27—
Room Rented First Day
QUEBEC PL. N.W. xxx—Single room, excell. trans.; garage. TA. xxxx.
Post ads rent rooms! Call NA. 4200.
Phone NA. 4200

NO. . . 26,240 | Copyright, 1948, By The Washington Post Company. | Entered as Second Class Matter, Postoffice, Washington, D. C. | WASHINGTON: MONDAY, APRIL 19, 1948

CARRIER DELIVERY PER MONTH: Daily & Sunday $1.25 | Daily Only .85 | Sunday Only .40 | City Zone 1.50 | Elsewhere .60 | .45 | SINGLE COPY PRICE: Daily .05 | Sunday (city zone) .10 | Sunday (elsewhere) .15

Senator Taft Says Stassen Evaded Fight On New Deal

Minnesotan Hit For Campaigning Instead of Serving Party in Congress

By Marshall Andrews
Post Reporter

Action in the 1948 Presidential campaign yesterday narrowed briefly to Senator Robert A. Taft's defense of his home grounds against the "meet the people" tactics of Harold E. Stassen.

At Burton, Ohio, Taft told 400 citizens of his own State that Stassen had refused to serve in Congress "only so he could spend the last two years campaigning for President." Taft said the former Minnesota Governor could have "come down to Washington with the rest of the Republicans to help fight the New Deal and what it stood for."

"But," said Taft, "he did it the easy way."

Stassen in New York

In New York, meanwhile, Stassen climbed out of an airplane which had brought him up from a whirlwind assault on Florida and announced he would make a "major campaign" in Ohio. Four days of political conferences faced him in New York before flying to Taft's home State where voters will select Republican presidential delegates in a primary election May 4.

Stassen declined to attempt a prediction of the outcome in Ohio. It was, he said, "too early to tell" but admitted "it's a very important primary."

He was optimistic about his prospects in Florida, forecasting that he would collect a majority of that State's 16 Republican delegates. He was, in fact, generally optimistic.

Stassen said that his supporters had surveyed the field and estimated he would receive 300 votes at the Philadelphia convention. He added that another survey would be made before the May 4 Ohio voting.

Keynoter to Be Selected

Aloof from these affairs, GOP officials were gathering at Philadelphia for a meeting today at which they will decide who will keynote their convention opening there June 21. Walter S. Sallanan of West Virginia, chairman of the arrangements committee, said it had not been agreed who would deliver the keynote address.

But some committee members privately declared the leading candidates to outline party policy were Senators Vandenberg (R., Mich.) and Millikin (R., Colo.). It was pointed out, though, than

See POLITICS, Page 10, Column 1

Tug Rescues 26 As Big Drydock Sinks in Atlantic

Norfolk, Va., April 18 (AP).—Twenty-six crewmen of a drydock, adrift on lifeboats in stormy Atlantic seas since midmorning when their craft broke a towline and sank, were rescued today by the tug Kevin Morgan.

The tug gave its position as 300 miles southeast of Cape Hatteras, N. C. It said it would head for Norfolk, Southport, N. C., or Morehead City, N. C., depending upon sea conditions.

The crew took to lifeboats when the 450-foot craft, en route to New York from Bermuda, broke its towline to the Moran about 10 a. m. today and began breaking up. The tug immediately put about and commenced rescue operations.

A small tanker, apparently being towed astern the drydock, did not sink.

27 Perish in Crash Of New Guinea Plane

Sydney, Australia, April 18 (AP).—Twenty-seven persons were killed today when a New Guinea Air Traders Transport plane crashed on a takeoff from Lae Airstrip in northeast New Guinea.

The Australian government said it had received reports that 24 of the dead were New Guinea natives being flown from Lae to Wau.

Post for DAR Convention Week May Be Mailed

Special coverage of the DAR's national convention being held here appears this week in The Washington Post. DAR members, or anyone else so desiring, may order The Post for the entire convention week, beginning with yesterday's Sunday DAR souvenir edition, mailed to any point in the U. S. for 45c.

Orders may be placed with The Washington Post representative at Constitution Hall or at the front counter in The Post Building, 1337 E St. N.W.

By Elliott

Civil Rights Plan Support Held Lacking

The Truman Administration was accused of failing to give full support to its own civil rights program by Elliott Roosevelt last night.

Roosevelt was a surprise speaker at a mass meeting of the Washington Chapter of the National Association for the Advancement of Colored People at All Souls' Unitarian Church, 16th and Harvard sts. nw.

He declared bluntly, "I don't think the present Administration is being absolutely frank with the world and us. The Administration has the power to make a start" toward making the civil rights program work.

Roosevelt said, as a first step, the Administration could issue an executive order to "wipe out discrimination in the armed forces."

As a second step, President Truman, who "has a lot of influence in Washington" could "come forward and tell the people of the world Washington is going to be a democratic capital."

Roosevelt said that if the President did this, "I might be willing to backwater on whom I am going to support in the campaign."

Faye Emerson, Roosevelt's actress wife who was a scheduled speaker, preceded her husband on the program marking the conclusion of the chapter's membership drive.

She declared, "We have a sacred responsibility to make democracy work in this country. It is the most important part of any defense pro-

See NCAAP, Page 11, Column 2

Martyr Held Type of DAR 'Sterner Stuff'

Mildred F. Harnack, Nazi Victim, Is Paid Tribute at Services

By Dorothea Andrews
Post Reporter

Mildred Fish Harnack, Western High School graduate who was beheaded by the Nazis for resistance to their ideology, yesterday was typified as "the sterner stuff of which Daughters of the American Revolution are made."

In memorial services held in Constitutional Hall yesterday afternoon, Mrs. Roscoe C. O'Byrne, DAR president general, eulogized DAR members who had died during the past year. She said they "have left us with those priceless memories which make of the Daughters of the American Revolution a society ever growing the richer because of those who no longer meet with us in the flesh."

Details of Mrs. Harnack's death were made available only during the past year, Mrs. O'Byrne explained. Mrs. Harnack, who attended George Washington University before transferring to the University of Wisconsin, had served as secretary of the DAR chapter in Berlin after her marriage to a German student. The latter was in the United States on a Rockefeller fellowship when they were married. Both man and wife lost their lives as a result of their underground activities.

Of the 2664 members of the DAR who have died during the past year, Mrs. O'Byrne declared:

"Unselfishly they have contributed of their talents and abilities in order that our society may begin anew at the point where they broke hold, but starting a definite distance further on the road to ultimate achievement than would have been the case had they not lived and labored."

It was a day of commemoration for the members of the Daughters of the American Revolution who had assembled here yesterday. Although the full strength of 4000 delegates is not due until some time today, at least a thousand

See DAR, Page 2, Column 1.

All Industry Jittery Over Lewis Verdict

Renewal of Strike Hinted if Mine Boss Is Convicted of Contempt Today

By The Associated Press

John L. Lewis learns today whether he faces jail or a fine—or is cleared—in a contempt of court action growing out of the Nation-wide soft coal strike.

America's industry, heavy and light, is intensely interested in the judgment, which was delayed four days from the end of the trial. If Federal Judge T. Alan Goldsborough convicts the United Mine Workers chief—as he did in 1946 on a similar charge—he can assess what punishment he chooses.

That is why industry is nervous.

The men who manage the automobile factories, steel mills, railroads and other industries realize very well that Lewis' 400,000 United Mine Workers have the power to mine, or not mine, the coal it takes to run those enterprises.

150,000 Are Still Out

About 150,000 of the miners have not returned to work, despite a court order. Many have said they first want to see what Goldsborough does today.

Southern coal operators said they had heard reports from the mines that "the strike will be renewed with vigor" if the court decision should "inconvenience Mr. Lewis."

This touchy situation, involving a test of the Taft-Hartley law and a titanic shoving match between a powerful labor leader and the Government, raised some questions that can only be answered by developments.

What Would Happen?

Would his conviction cause a new coal walkout? If so, what would the Government do? And industry? And Congress? And the higher courts to which Lewis presumably would appeal an unfavorable finding?

The contempt trial ended Thursday except for the decision on guilt. Lewis and the union were charged with ignoring a court order requiring them to end the mine stoppage that began March 15.

The order was obtained under the national emergency provision of the Taft-Hartley Act. It was signed April 3. It was served on Lewis on April 5. He let a week pass, until April 12, before telling the miners that a dispute over pensions was settled and they should go back to work.

Frost Damages Fruit Orchards In Nearby States

Severe frost damage to orchards was reported in part of Washington County, Md., yesterday as a result of a Saturday night drop in temperature. In the apple region of Virginia damage was undetermined, but considered light.

In Maryland, the State university's laboratory at Hancock reported "very severe" damage around Oakland with temperatures in low areas of 21 degrees. The laboratory said the apple crops were harder hit than peaches.

In Frederick and Clarke Counties, Virginia, the mercury dipped to 26 degrees in some spots for the fourth consecutive weekend of frost or near-frost in the apple-growing area. The forecast for last night was for temperatures in the upper thirties in the two counties.

'Three . . . Three . . . Three . . .'

Ercolino Triplets Make It 6 In Their 1-Bedroom Apartment

(Picture on Page 6)

Anthony Ercolino, 30, surveyed his one-bedroom apartment at 709 Irving st. se. yesterday and sadly shook his head.

A housing problem had struck Ercolino like a bolt of lightning. Overnight his family of three had doubled.

His wife, Yolanda, 25, wasn't around to help him with his problem. She was in Sibley Hospital—with triplets.

"It's a funny thing," said Ercolino. "We had X-rays taken two week ago. We thought it might be twins. Did I get a surprise? The X-rays showed it was going to be triplets."

The triplets—two boys and a girl—were born Saturday. Their names, weights and time of arrival are: Paul, 3 pounds, 14 ounces, at 1:38 p. m.; Carol Sue, 4 pounds, 11 ounces, 1:46 p. m., and Lawrence, 5 pounds, 2 p. m.

The Ercolinos have one other child, Richard, 4, who figured in the news last December when he and three young playmates found and ate a box of little red pills. The pills were diethl stilbestrol, a synthetic female sex hormone, but none of the children suffered any ill effects.

The father of the triplets, who is assistant plant accountant for Standard Brands, radiated both elation and worry yesterday.

"We got only one bedroom," he said, "only one bedroom . . . and four kids—. Oh, brother!"

Ercolino said he would be extremely grateful to anyone who could help him obtain new living quarters to accommodate his suddenly expanded family.

Further implications arose in Ercolino's mind.

"Bud, can you imagine the expenses! Diapers for three babies . . . three baby carriages . . . three cribs . . . three . . . three."

The father of the triplets hesitated. Clearly, this series of expenses in triplicate was something to stagger even the mind of an accountant.

"Yes sir, someone might even suggest he dispense the traditional cigars three to a customer.

Big Vote Cheers Italy's Anti-Reds; Will Not Fail, Gasperi Tells West; Raid on Arms Depot Driven Off

Opposing Leaders Cast Their Ballots

FIRST-DAY VOTERS—Palmiro Togliatti (left), Communist Party chief, and Premier Alcide de Gasperi, head of the Christian Democratic party, are shown casting their ballots yesterday in Rome, as enthusiastic Italians went to the polls in unprecedented numbers

Communist-Led Former Partisans, Youths Rushed to Assembly Points

By Seymour Freidin

Milan, April 18 (NYHT).—The threat of violence in northern Italy loomed larger tonight as an amphibious attempt to seize a large ammunition dump was repulsed by an army garrison.

Also, heavy vehicular traffic of Communist-led former partisans and youths to assembly points after thty cast their votes was reported.

Reliable government sources, engaged in spotting such activity, said detachments were apparently being assembled as quietly as possible in strategic areas from which they could strike if ordered.

Begin Rolling Early

Trucks and automobiles, it was said, began rolling soon after the polls opened. The men were said to be under leadership of persons who have had experience in handling large groups.

It is known that a sizable group of Cominform agents of Yugoslav, Czechoslovak, Italian, Polish, Russian and Hungarian nationality moved into northern Italy, via Vienna, after the Communist coup in Prague at the end of February. Nearly all have officer rank in the armies of their respective country.

The tranquility prevailing in the large cities of northern Italy was belied by the activity on the roads and by the dawn attempt today to seize the ammunition dump at Sora, 30 miles south of Milan.

A barge believed to have contained about 80 men "under Communist leadership," security officials reported, came upstream in the Ticino River and attempted to surprise the garrison of 20 men under the command of a captain.

Attacked by Two Soldiers

The garrison, however, was warned a few hours before. The unnamed captain had been attacked by two soldiers while on a tour of inspection.

The soldiers tried to disarm the officer but a sergeant and seven men rescued him, placing the two soldiers under arrest.

Sentries opened fire on the barge. Machine-gun fire ripped back at the ammunition dump, but when the defenders showed no signs of capitulating, the barge withdrew upstream.

The captain was seriously wounded. No other casualties were reported.

The bold attempt to capture the ammunition stores was the seventh the Communists are accused of having made in the last two months.

In Milan, Turin and Genoa, mobile police and army units patrolled the streets with machine-guns and rifles in readiness. Police prefectures kept in constant contact with radio cars, which reported all indications of disturbance, however minor.

Copyright, 1948, N. Y. Herald Tribune

3000 Iraqi Railway Employes on Strike

Baghdad, Iraq, April 18 (AP).—Approximately 3000 railway workers have been on strike for three days in protest against dismissal of 12 workers for "agitation and strike fomenting."

Demonstrations are being held daily in Baghdad and many other Iraqi cities, generally under pro-Communist slogans. More than 100 pro-Communists have been arrested in the last two days.

90% Cast Ballots Within Few Hours In Some Precincts; 330,000 on Guard

Aid Ships Lined Up

ECONOMIC Cooperation Administration is lining up ships to speed food and fuel to needy Italy. Page 2.

Atmosphere Solemn

Rome, April 18 (AP).—Italians swarmed to strongly guarded polls today, encouraging anti-Communist leaders by their heavy vote.

"We will not fail democracy," Premier Alcide de Gasperi declared expressing the confidence felt by government leaders.

[Palmiro Togliatti, Communist Party leader, appealed to rival parties to let the Communists enter the government even if they fail to win the elections by themselves. He warned that unless "democratic forces" unit there will be "sad days ahead for our country." The statement disclosed Togliatti's apparent conviction that he will not win, the New York Herald Tribune said.]

Some supporters of the Vatican-backed Christian Democrat Party had feared that showers might keep their followers at home, while Communists, under orders, flocked to the polls. But these fears seemed groundless—in some precincts up to 90 per cent of the voters cast ballots within a few hours. The voting for members of Parliament will end Monday afternoon.

The weather was cloudy over most of the peniusula, rain fell in some places and the threat of rain prevailed in others.

Little Need for Soldiers

Up to tonight there had been little need of the 330,000 soldiers, policemen and guards mobilized by the government to insure order among the 29 million voters. At Frascati the guards minded babies while mothers voted.

Two unsuccessful attempts to attack munitions dumps were reported early today. An unofficial but reliable source said an attempt was made to blow up an army dump at Pavia near Milan. The source said the plot was thwarted and two sentries arrested when a small boat was seen maneuvering in the river near the dump.

At San Rocco el Porto, also near Milan, 60 young soldiers guarding a munitions dump were reported to have engaged in a two-hour gunfight with unknown attackers who were driven off.

[Genoa police suddenly took possession of the Ansaldo Marine Motor oWrks, the New York Herald Tribune said. They said they had found a "huge deposit" of weapons there. Rome newspapers learned that agents of Premier de Gasperi in Brescia have warned citizens that a clandestnne radio will broadcast a false report the Communists have won the elections. Government agents said the report would be a signal for the seizure of factories by workers.]

A solemn atmosphere reflected the importance of the election outcome. Millions of Italians got up early to line up before the 41,647 voting places and mark their choice between the Communist-dominated Popular Front and the anti-Communist parties, paced by de Gasperi's Christian Democrats.

The new Parliament being selected is the first one for the Italian republic. Its Senate and Chamber of Deputies will name a President who in turn will select a Premier. The Communists have no representation in the present cabinet.

The verdict of the ballots is expected by late Tuesday, when the

See ITALY, Page 2, Column 7.

Facts and Figures On the Election

WHO: Twenty-seven million Italians vote in national elections for 237 senators and 574 deputies.

WHEN: Polls open 6 a. m. to 10 p. m. yesterday (Sunday) and 7 a. m. to 2 p. m. today (Monday). (Italy's time is seven hours ahead of EST.)

RESULTS—First partial returns on Senate available about 4 p. m. Monday; on deputies 9 a. m. Tuesday; conclusive returns about Wednesday; final returns in 10 days.

WHAT: Ninety-eight parties, 1112 senate candidates, 5620 deputies candidates.

Senate Nears Long-Range Housing Vote

Taft Predicts His Version of Disputed Program Will Pass

The Senate is scheduled to vote today or Tuesday on the hotly disputed long-range T-E-W national housing program.

Before he left for a campaign swing in Ohio, Senator Taft (R., Ohio) flatly predicted the Senate would pass his version of the housing measure.

The Senate last Thursday adopted some 14 amendments proposed by Senator Joseph R. McCarthy (R., Wisc.). Taft made no objection since the amendments will go out the window if the Senate adopts his bill and proposed amendments.

The Senate's housing tussle has developed into a scrap between Taft and McCarthy, a strong supporter of Presidential Candidate Harold E. Stassen.

Among Major Provisions

Some of the major provisions of the measure sponsored by Senators Taft, Allen J. Ellender (D., La.) and Robert Wagner (D., N. Y.) are:

1. Increase of Title VI FHA insurance authorization by $1,600,000,000 with one year's extension of Title VI. At least half of the additional amount is allocated for rental housing. Cost limitation is changed from $1800 a room to $8100 per family dwelling unit.

2. To facilitate Government sale of the Greenbelt towns, FHA insurance is authorized in connection with the sale of any of these properties either in part or as a whole. This includes Greenbelt, Md., as well as Greenhills, Ohio, and Greendale, Wis.

3. FHA Title I insurance auth-

See HOUSING, Page 10, Column 3

In Senate

Party Line Split Over Air Power

Vinson Backs Air Power

GEORGIA'S VINSON, long-time friend of the Navy in the House, switches allegiance to air power. Page 4.

By The Associated Press

A tense Senate dispute over voting extra billions to build up America's fighting air power yesterday cut sharply across political party lines.

Two key Republican Senators—Chairman Bridges (N. H.) of the Appropriations Committee and Chairman Gurney (S. Dak.) of the Armed Services Committee — are lined up firmly behind President Truman and Defense Secretary Forrestal.

They told a reporter in separate interviews they see no reason to rush Senate approval of funds for 70 combat air groups until an overall defense program including draft and universal military training is ready.

Mr. Truman and his Defense Secretary are clinging to their original estimates that a 55-group Air Force is enough at this time if backed up by draft and UMT.

On the other side of the argument are two Democrat—Senators O'Mahoney (Wyo.) and Maybank (S. C.).

O'Mahoney told reporters he will vote for the 70-air group plan. And he also took a dig at the Republicans for insisting on a tax cut. O'Mahoney said they now face a probability of red ink spending to meet armed services costs.

Maybank, a member of the Armed Service Committee, bluntly promised a fight against any de-

See AIR, Page 7, Column 4

Russia Ends Road Blocks For Few Hours

Action Lasts but Short While and Check Points Are Quickly Restored

Vienna, April 18 (AP).—Russian authorities removed armed guards from road blocks on British and American-traveled highways for a few hours today.

The guards were restored tonight, however, on the two highways involved. The blocks are on the Danube River road to the United States air base at Tulln and on the highway leading to the British airport at Schwechat.

This was the first day since the Russians established the check point on the river road last Thursday that Americans could pass the barrier without showing gray identification cards issued by the four occupying powers.

Before the Russians restored guards to the Schwechat road block tonight, a British spokesman said "it is a clear-cut victory for our firm policy."

General Gives Russians Apology For GIs' Insults

Frankfurt, Germany, April 18 (AP).—An American general apologized today for the alleged insulting conduct of two United States soldiers toward officers of the Russian restitution mission.

The soldiers were identified as Corp. Robert Osolinski, 19, of Perth Amboy, N. J., and Pfc. John R. Murphy, 20, of Indianapolis.

The Russian officers, Majs. Vasili Ignatziev and Nikolai Galkin, said Osolinski cursed them last night and tried to pick a fight. He followed them home and threw a rock through their window. Then both Osolinski and Murphy entered the officers' billets and "were profane and abusive"

Maj. Gen. Miller G. White, chief of staff of United States forces in Europe, called on the Russian officers today to apologize.

Germ-Killer Fortified

Power of Penicillin Increased By Adding Cobalt Chloride

Dangerous Water Turns Babies Blue

By Alton L. Blakeslee
Associated Press Science Reporter

Chicago, April 18.—Drinks of water that turn babies blue, sometimes killing them, were described tonight to the American Chemical Society.

This water, taken from some wells, is crystal clear and looks innocent. But even small amounts, as a straight water drink or in milk formulas, can make babies start turning blue.

It does this because it contains too much nitrogen, in a form of nitrate that affects the babies' blood. Their blood hemoglobin is altered so it doesn't carry oxygen as it should. The blood becomes a chocolate color and the skin turns bluish or slaty-gray.

The blue disease, or cyanosis, from water was first discovered in Iowa.

Tonight James G. Weart, of the Illinois Department of Public Health, reported this water is fairly widespread, particularly in shallow wells of the Midwest. He urged health officials to check all wells carefully.

In Illinois alone last year, he said, at least 33 babies got the disease from water, and five of them died.

The water apparently is bad only for very young babies.

A simple remedy is to switch to

See BLUE, Page 11, Column 3

Experiments Made At California U.

By the United Press

The American Pharmaceutical Association yesterday reported evidence that the germ-killing powers of penicillin may be doubled or even quadrupled by mixing the wonder drug with tiny amounts of the common chemical, cobalt chloride.

(Cobalt chloride is the ruby-red chemical used in most barometers and invisible inks. It has little effect on germs by itself.)

The association said the "unusual enhancement" of penicillin's power was discovered by scientists at the University of California College of Pharmacy. The story of their test-tube experiments is told in an article in the forthcoming issue of the association's journal.

Drs. Louis A. Strait, Jean Dufrenoy and Robertson Pratt, with the laboratory assistance of Virginia Lamb, conducted the experiments.

The researchers have no certain explanation of the phenomenon they say they discovered. They suggest tentatively that the cobalt may stimulate the bacteria, thus setting the germs up for penicillin to strike down.

"The sensitization of the bacteria by suitably low concentrations of cobalt," said the article, "tends to place the organisms in a physiological condition in which they are more readily susceptible to the action of penicillin."

Crowded and Exclamatory

Sunday at National Gallery Like a Basement Bargain Day

It was like bargain day in Macy's basement—the National Gallery of Art yesterday.

Everything was "pretty"—provided it wasn't "cute"—and you had to shove your way through the crowds just like on a shopping tour.

Everyone liked what they saw and said so—the dowagers, the housewives, the little girls with all-day suckers, the high school freshmen and even the guards.

And they played no favorites. Titian, Raphael, Kalf, Rembrandt—they all drew the same compliments. Or maybe, "Isn't that n—i—c—e" or "that's so-o-o lovely, isn't it?"

And much like carnival barkers, the guards would shout at the crowds:

"Keep moving. . . . Yowsa, we're open until 10 tonight . . . Take a peak today and come in tomorrow to see the whole show. . . ."

That's what most everyone did. They peeked.

They stopped to look at Rubens' famous portrait of "Isabella Brandt," pausing only long enough "Rubens . . . well, well, well.

"This is so cute. . . .

"My, but that's nice. . . ."

They tossed off Frans Hals' "The Wich of Haarlem" with "What's this fresh-looking thing?"

One elderly lady, stopping to look at Rembrandt's "Old Man with the Red Cap," remarked:

"He looks so like an old man, doesn't he?"

Another loquacious little woman, who's visited the gallery "many, many times," particularly admired a "picture of the nativity but I can't remember the painter's name because it was so long."

Of Daumier's "Don Quixote," a little boy said:

"Boy, that's really something. Look at that horse."

And Botticelli's "Simonetta Vespucci" gave one attractive young woman the idea for a "wondeful new hairdress."

The 202 masterpieces will be on exhibition through this week. The showing was originally set to end yesterday.

Today's Index

	Pages		Pages
Amusements	10	Federal Diary	8
Classified	B7-13	Obituaries	8
Columnists	B, 9	Radio	B6
Comics	B14, 15	Sports	12, 13
Crossword Puzzle	B6	Weather	2
District Line	B14	Women	83, 6
Editorials, Cartoon	8		

PEOPLE In The NEWS

Mrs. Roscoe C. O'Byrne, DAR Head, Considered First-Class Campaigner

Mrs. Roscoe C. O'Byrne, president-general of the Daughters of the American Revolution who led memorial services for a Nazi-slain DRA member here yesterday, is a first rate campaigner.

She entered the DAR presidential race last year at the last moment and won. She didn't make a single campaign speech across the country.

But she made herself recognized at all functions during the DAR's five-day fifty-sixth Continental Congress here last May.

During the Congress she wore the same daytime dress every day, the same dusty rose dinner gown every evening.

"It's good campaign technique," she explained.

After her election, Mrs. O'Byrne said she never had aspired to the DAR presidency, but only agreed to run when her lifelong friend, Mrs. John Logan Marshall of Clemson, S. C., a candidate for the presidency, died about a month before the election after making a campaign speech in Philadelphia.

Blue-eyed and a trim-figured 125 pounds, her 5-fot-3 stature topped by well-groomed silvery hair, Mrs. O'Byrne was an important figure in national DAR executive sessions before her election.

Her companions affectionately dubbed her "Comfy Soul" and "Sphinx."

The "Sphinx" nickname was given her by a close friend, Mrs. Julian Young Talmadge, who was succeeded as president-general of the DAR by Mrs. O'Byrne.

According to Mrs. Talmadge at executive sessions Mrs. O'Byrne would maintain a strict poker face while an issue was being discussed. After the others had aired their vitws, Mrs. O'Byrne would quietly state hers. Only rarely was she on the minority side.

Mrs. O'Byrne taught English and science after her graduation from Indiana University. She lives in Brookville, Ind.

Her husband is a practicing attorney in Brookville. They have no children.

Before her elevation to the presidency, Mrs. O'Byrne was registrar general of the DAR. She will continue as president-general for two more years.

DAR—From Page 1

Woman Martyr of War Called Type of DAR's 'Sterner Stuff'

delegates filed into Constitution Hall yesterday afternoon to hear solemn tribute paid their departed members who had "entered into life victorious" since last April.

After hour-long ceremonies in the hall, the members grouped around the Founders' Memorial Monument in the garden of Memorial Continental Hall. There they paid tribute to the four founders, Miss Mary Dasha, Mrs. Mary S. Lockwood, Mrs. Ellen Walworth and Miss Eugenia Washington.

"That organization promises little which fails to recognize with appropriate gratitude and regularity those true pioneers of the earlier day, who brought it into being," the president-general said.

Officers Eulogized

Among officers of the DAR who had died during the past year, and who were eulogized in the memorial service were Mrs. Howard L. Hodgkins, who first held office as State vice regent of the District of Columbia (1906-1907) and served as honorary vice president general from 1935-1947.

Other District DAR leaders included Janet Elizabeth Hosmer Richards, one-time writer for The Washington Post, who later pioneered in the lecture field, and Mrs. G. Wallace W. Hanger, who served as organizing secretary-general from 1920 to 1923 in the organization.

After adjournment of services in the hall, the day of commemoration took on a more national aspect. The DAR delegates journeyed by car and bus to Arlington Cemetery. Speaking at the Tomb of the Unknown Soldier, Mrs. O'Byrne gave some inkling of the theme, "A Strong America," which will govern activities of the congress.

"The inhabitant of this final resting place emphasizes the transitory nature of this mortal life and the infinite reaches of eternity. When we contemplate the single completeness of his contribution, the impersonal and yet all-inclusive charter of this recognition of him, our own finite possibilities appear rather dwarfed and doubtful. But we can rededicate ourselves to that cause for which he and his comrades gave their last full measure of devotion. We can here highly resolve that these dead shall not have died in vain. To do less would be the rankest of injustices."

Lastly, at the tomb of George and Martha Washington at Mount Vernon, the DAR ended the commemorative day as Mrs. O'Byrne praised the gift of the Washingtonians "to succeeding generations" and declared it a privilege to "pause a while, at this hallowed post spot, and to contemplate what has been, and to strive to determine what will be as we travel further down the trail."

Tonight at 8:30, Mrs. O'Byrne will bring the Fify-seventh Continental Congress to order and sound the defense keynote, which is expected to dominate convention proceedings. Representative Joseph W. Martin, jr. (R., Mass.) will deliver the principal address tonight. Even before the formal convocation, however, delegates will settle down to the work of committees, which are to present 103 reports to the Congress before it adjourns Friday night.

ECA Lines Up Ships to Send Italy Supplies

By the United Press

The Economic Cooperation Administration yesterday lined up shipping space to send to Italy $11,238,000 of urgently needed food and fuel.

Timing his action with Italy's crucial elections, Administrator Paul G. Hoffman Saturday authorized new shipments of coal, wheat flour, soya flour and rolled oats valued at $8,102,000. This new order was put through only two days after Hoffman authorized shipment to Italy of 28,000 long tons of wheat valued at $3,130,000.

The big obstacle to getting the supplies to Italy is ships, an ECA spokesman said. Vessels are available but they must be spotted at ports where the supplies can be loaded.

Hoffman, at his most recent news conference, told a questioner that he was unable to say when the first shipload of food would sail, but he indicated it would be soon. However, he stressed that so far as ECA is concerned, "our job is recovery," not politics.

Moving to aid the five European nations on the "urgent" United States aid list, Hoffman already has authorized $58,301,000 worth of foods, fuels and other commodities for Austria, France, Greece, Italy and the Netherlands. In addition, France, Italy and Holland already have benefited by two authorizations.

France is the ranking nation to date on the earmarking of urgent foods and other commodities. In fact, vessels destined for France and the Netherlands already have left Texas ports with precious, though small, cargoes of wheat.

Pravda Describes Hoffman as Dictator

London, April 18 (U.P.).—Pravda Columnist Yuri Zhukov today described the director of the European Recovery Program, Paul Hoffman, as a "dictator" who has been assigned to "establish the American order in Europe."

Zhukov comment in the Communist Party newspaper, broadcast by Moscow radio, quoted literally from American publications to show how Hoffman allegedly will control the economic destinies of countries taking part in the Marshall Plan.

List of Lobbyists Jumps Since Jury Began Its Probe

By The Associated Press

The Justice Department yesterday reported a big jump in lobbying registrations since a grand jury here started looking into the situation.

Irving R. Kaufman, special assistant to Attorney General Clark, said 190 "new lobbyists" registered with the House and Senate during the first quarter of this year.

He noted this was about four times as many as registered during the quarter preceding the Justice Department's calling for a grand jury look into compliance with the Lobbying Act. The first quarter total was also about twice the combined registrations for the third and fourth quarters of 1947.

Ceremonies at DAR Founders' Memorial

The Washington Post

WREATH-LAYING RITES—At Daughters of the American Revolution Founders' Memorial are, left to right: Mrs. George Lovejoy, Mrs. James B. Crankshaw, honorary vice president general; Mrs. Roscoe C. O'Bryne, president general, and Mrs. F. Hoover Driscoll

AP Meetings Open 4 Days of Press Parleys

New York, April 18 (AP).—Members of the Associated Press, which is celebrating its 100th anniversary this year, will hold their annual business meeting and luncheon tomorrow.

The AP meetings will open four days of newspaper conventions here.

The American Newspaper Publishers Association's annual meeting will begin Tuesday morning and wind up Thursday. Defense Secretary James Forrestal will speak at the closing event, the annual banquet of ANPA's bureau of advertising.

Lord Rothermere, publisher of the London Daily Mail, Evening News, Sunday Dispatch and other British newspapers, will speak at the AP centennial luncheon in the grand ballroom of the Waldorf-Astoria Hotel. Robert McLean, president of the Associated Press and the Philadelphia Evening Bulletin, will preside.

AP directors whose terms will expire are E. Lansing Ray, St. Louis Globe-Democrat; Col. Robert R. McCormick, Chicago Tribune; L. K. Nicholson, New Orleans Times-Picayune; Roy A. Roberts, Kansas City Star; Palmer Hoyt, Denver Post, and Stuart H. Perry, Adrian (Mich.) Telegram.

Sessions, to be held at the starlight roof of the Waldorf beginning at 11 a. m., and continuing after the luncheon, will include Christopher Chancellor, general manager of Reuters; Wes Gallagher, AP's chief of bureau for Germany; and Russell Brines, chief of bureau in Japan. Gallagher and Brines flew here especially for the meeting.

The AP members will elect six directors for three-year terms and vote on applications of 18 associate members who are seeking regular membership.

The ANPA will have a closed all-day session Tuesday devoted to free-for-all discussion of almost 100 topics relating to all phases of the newspaper business. General open sessions will begin Wednesday with an address by David W. Howe of the Burlington (Vt.) Free Press, ANPA president.

ITALY—From Page 1

Heavy Voting Encourages Anti-Communists in Italy

electoral office has promised to report returns for the Chamber of Deputies. Senate returns are expected Monday evening.

The world will know then if Italy has decided upon a Communist government and all the implications that choice entails. The United States, which has poured two billion dollars into Italy for food and supplies since the war, has warned that a Communist victory may mean Italy's exodus from the European Recovery Program.

If the Communists get around a third of the vote, as some Washington officials think, they will still be in a position to demand a part in the new government.

De Gasperi voted, then asked the world to "have confidence in the Italian people at this historic moment—we are strong enough to defend democracy."

In obvious reference to America's interest in the election he said:

"We know the American people are with us this day. We feel deeply in our hearts their goodness and generosity."

Togliatti, leader of the Italian Communist party—biggest in Europe outside Russia—voted in a primary school near the Chamber of Deputies.

Vice Premier Guiseppe Saragat, leader of the anti-Communist Socialists, summed up the situation just before he voted:

"Today and tomorrow we shall decide whether Italy will be part of western Europe or the Balkans."

The Ministry of Interior issued a communique warning poll residents to hand open ballots to the voters after being certain there were no unofficial marks on them.

Officails said some voters in Rome and Bologna, who were handed folded ballots, found they had already been marked in favor of the Communist Popular Front.

A voter who did not notice such a mark or smudge, however faint, and went on to mark the symbol of another party, would probably have his ballot disqualified.

Very high voting percentages were reported from official and unofficial sources. In Venice 70 per cent had voted by 5 p. m. In some of Turin's industrial precincts 90 per cent had voted. In the anti-Communist center of the town the percentage at 5 p. m. was around 70.

Both Naples and Bari in the south had heavy morning balloting. At Taranto the voting was so heavy despite rain that local officials predicted a 95 per cent franchise.

Upper and middle class families on ancient Aventine Hill in Rome had turned out 75 per cent strong by midafternoon. This was matched in pro-Communist Ponte Milvio district where 60 per cent voted three hours after the polls opened.

Everywhere ambulances carried the sick and injured to voting places. Polling places were set up in hospitals for those who could not go out.

Throughout Italy, cities and towns reported heavy police guards on the street. Radio-directed tanks, armored cars and jeeps loaded with riot police moved about, constantly keeping Scelba's promise of sharp vigilance against any attempt at intimidation.

In Turin, police kept all electioneering more than 600 feet from the polls. They arrested two Popular Front youths who stepped across the line carrying manifestos, but released them with orders to remove party armbands in obedience to laws against wearing party uniforms.

'Hour of Conscience'

The turnout of priests, monks and nuns was heavy. Pope Pius XII had called the election "the great hour of Christian conscience." The church has waged a vigorous anti-Communist campaign.

The Pope himself could not vote. He and his cardinals and prelates of the Vatican curia are citizens of the Vatican state. But he wound up his morning round of audiences early so Vatican employes having Italian citizenship could get away.

All eligible men and women 21 years or over could vote for the Chamber of Deputies, while those 25 or over could vote for the Senate.

The Senate will have 237 members, elected for six years. In order to win a candidate needs 65 per cent of the vote in his district, or "college." If no one gets that many votes—not many do—the votes are juggled around until enough Senators are chosen. Candidates must be 40 years old.

The president of the republic is empowered for this election to nominate an additional 114 Senators on the basis of their services to the nation, anti-Fascist records or other merits. He also has the constitutional right to name not more than five other Senators as outstanding representatives of Italian culture in the fields of science, art, literature and the social sciences. Thus the Senate may have up to 356 members.

Made to Order
Naval Officer's Uniforms
$57.50
• All-wool sun-tan gabardine
• Cool and comfortable for summer
Livingston's Est. 1886
NA. 4312
908-908 7th St. N.W.

WHY NOT?
IT COSTS NO MORE TO PARK AT THE
CAPITAL GARAGE
NEW YORK AVE. between 13th and 14th
"Every Auto Service"

BECKERS SINCE 1876
SPRING SALE
1314 F STREET

Lightweight . . . Softsided
*66.00 COWHIDE 2-SUITERS
now 49.50 *tax incl.
Man, what value and convenience in lightweight, sturdy luggage! Choice Suntan Cowhide 2-Suiters with sewn-strap reenforced soft-side construction for maximum strength and minimum weight. Gabardine lined, easy-to-pack interior. Cases have wide cowhide bindings and brass hardware, including YALE lock. Gladly initialed without charge.
Luggage, Second Floor
BECKERS SINCE 1876
1314 F STREET
A Gift from Beckers Means More

BARRY-PATE
Washington's Oldest Chevrolet Dealer
SALES CHEVROLET SERVICE

FIREPLACE EQUIPMENT
Choose from a large, complete line
D. L. BROMWELL
710 12th St. N.W.
FOUNDED 1879
REPAIRING — REFINISHING

today
... every day non-stop to
DETROIT
PITTSBURGH
CLEVELAND
Call REpublic 6540 or your travel agent
Ticket office: Statler & Willard Hotels
Capital AIRLINES

Complete Banking and Trust Service
YOUR Bank Account Is Welcome Here
For many years this institution has provided facilities which would enable the average person to meet all his banking needs here and feel quite at home in doing so. Many of our larger accounts were once modest, and many of the smaller accounts today will become larger as time goes on.
We cordially invite Checking Accounts, Savings Accounts, Special Checking Accounts — all varieties of accounts, large and small, business and personal.
NATIONAL SAVINGS AND TRUST COMPANY
BRUCE BAIRD, President
15th Street and New York Ave., N. W.
Chartered by Congress 81 Years Ago
Member Federal Deposit Insurance Corporation Federal Reserve System

SPECIAL NOTICES
NOTICE OF ANNUAL MEETING OF MEMBERS OF THE ARMY AIR FORCES AID SOCIETY
To the Members of the Army Air Forces Aid Society:
Notice is hereby given that the fifth annual meeting of members of the Army Air Forces Aid Society will be held in Room 4C-1074, Pentagon Building, Arlington, Va., on the 5th day of May, 1948, at 2 o'clock in the afternoon of that day for the following purposes:
1. To elect fifteen (15) trustees of the corporation.
2. To transact such other business as may lawfully come before said meeting or any adjournment thereof.
A. E. JONES, Secretary.

WIN, PLACE, AND SHOW...
Hickey-Freeman slacks WIN a PLACE in your esteem because they SHOW to such splendid advantage. Wherever you wear them . . . town or country, paddock or shore, tee or stadium . . . Hickey-Freeman slacks are eminently "at home"—the handsomest attire your legs ever walked in. $25 to $35*.
*No Charge for Alterations
Sole Agents for Cavanagh Hats
GOLDHEIM'S
1409 H STREET

Churchgoers Flee Sniping in Bogota

At Bogota

Zacharias Blames U. S. For Revolt

Faulty intelligence, a negative approach to the Bogota Conference by the United States, and improper evaluation of the Latin American situation were blamed yesterday for the Bogota revolt.

Admiral Ellis M. Zacharias, author of "Secret Missions" and a wartime director of Naval Intelligence, speaking on Ed Hart's radio program, "Is Congress Doing Its Job?", declared:

"It appears that there was a lack of information made available by our intelligence agencies to those in the higher echelons of our State Department, whose duty it is to formulate our foreign policy. It is perfectly obvious that our intelligence was faulty. The events which transpired at Bogota prove it. The greatest fault, I believe, was a lack of appreciation of the scope and importance of the psychological factors involved."

Admiral Zacharias pointed out that while "our State Department has officially set as its goal for the Bogota Conference the creation of a common inter-American program against communism," the Latin American countries, "badly run down and with a low standard of living, set their conference goal as an inter-American economic cooperation and recovery program."

Pointing out that previous reports had indicated this situation, Admiral Zacharias said a "proper over-all evaluation" was not made of these reports—"the specific job of the Central Intelligence Agency."

Such an evaluation, had it been made, would have changed Secretary Marshall's plans for the conference, Zacharias said. He said he believed the shooting of Gaitan was a signal for general disorder.

Asked by Hart whether he blamed the Communists for the disorder, Zacharias said, "I believe that their activities were a Moscow-inspired move to embarrass us as much as possible. However, there are only 8000 Communists in all of Colombia, a nation of 10 million people. Rioting and revolution could hardly have occurred on the scale that they did if the violence had been a strictly Communist show. The Communists, as always, took advantage of the misery of the people."

The former Naval Intelligence chief said lack of adequate funds for United States intelligence and failure to recognize the importance of psychological action were at the root of the Nation's intelligence problem.

Committees Rush To Complete Work Of Americas Parley

Bogota, Colombia, April 18 (U.P.).—Churchgoing crowds scurried for cover today as snipers and Colombian troops exchanged shots in the square.

So far as was known, no casualties resulted. The city was quiet again before noon.

[The New York Herald Tribune said five soldiers and seven civilians were killed in today's shooting"]

Subcommittees of the Ninth Pan-American Conference's steering committee were in session throughout the day in an effort to rush the work of the hemisphere meeting to completion.

Conference in Recess

Except for the steering subcommittees, the conference was in recess today. The steering committee—the chief delegates of the 21 American nations—will remain in continuous session from 11:30 a. m. tomorrow until its work is completed.

The last item on the steering committee agenda is an anti-Communist resolution—which may have to be watered down because of the tense political situation in Colombia.

The Liberal Party, which has already compelled the Conservatives to abandon plans for breaking relations with Russia, may oppose adoption of a strong anti-Communist stand by the conference.

United States Secretary of Commerce Averell Harriman, speaking yesterday before the economic affairs committee, warned Latin American nations that they must create the "right climate" for private investors if they expect aid from the United States.

Mexico, Guatemala, Honduras, Uruguay and Peru joined in opposition to Harriman's stand, arguing that Latin American countries need protection against foreign investors.

New Colombian Developments

Three new developments in the Colombian political situation made it appear today the conference could be ended in 10 days at the most.

These developments were:

1. The Liberal and Conservative parties concluded a "political truce" of indefinite length, pledging both parties to work together for the moral and physical rebuilding of their riot-torn country.

2. Mrs. Amparo Jarmaillo de Gaitan, widow of assassinated Liberal Leader Jorge Elieger Gaitan, consented to the burial of her husband's remains, without forcing President Mariano Ospina Perez to resign before the funeral.

3. Mrs. Gaitan agreed to the burial of Gaitan in his home, eliminating a state funeral at the battered capitol, which might renew rioting.

Bogota Parley Leaders Meet in School House

BURNED OUT BY RIOTERS—The steering committee of the Pan American Conference is shown as it met in a school house in the Chapinero section of Bogota, Colombia, on Thursday, after rioters burned the palace. First man is unidentified. Others, left to right, are: Dr. Bayle Luis, Nicaragua; Armando Rovoredo, Peru; Victor Dazcampero, Bolivia; U. S. Secretary of State George C. Marshall; Dr. Dihigo, Cuba; Daro Regules, Uruguay; Jurenal Hervandez, Chile; Munoz Meaney, Guatemala, and Marco A. Batses, Honduras

Associated Press WIREPHOTO

Truman Asks Atom Commission Members to Serve New Terms

President Truman has asked the five members of the United States Atomic Energy Commission to accept renomination and probably will send their names to the Senate this wek for appoitment to new terms beginning August 1, it was learned yesterday.

Under the terms of the Atomic Energy Act, nominees for membership on the commission beginning August 1 are to have staggered terms. The nominations will run from one to five years, so that one vacancy on the commission will occur each year.

The President will determine the length of the new term to which each commission member will be appointed, subject to Senate confirmation. However, it is understood that the commission has indicated its preferences, with the commission in some instances overruling the personal desires of some of its members for the short-term appointments.

David E. Lilienthal, the chairman, is understood to have expressed a desire to his fellow commissioners that his renomination be for only one year. However, his fellow commissioners are said to have overruled him in their memorandum to the White House. They are said to have compromised on an informal recommendation that Lilienthal be renominated for three years, half-way between the shortest and the longest of the new terms.

Dr. Robert F. Bacher, the nuclear physicist on the commission, similarly wished only a one-year reappointment if he was to be renamed at all, according to sources close to the commission. His fellow commissioners, however, felt that his talents were needed and prevailed upon him to accept at least a two-year appointment if it is profferred.

With none of the commissioners eager to continue the difficult and exacting work any longer than patriotic service to their country requires, and with some anxious to get back to their non-governmental pursuits, they are reported to have agreed to accept renominations as follows: William W. Waymack, one year; Dr. Bacher, two years; Lilienthal, three years; Sumber T. Pike, four years, and Lewis L. Strauss, five years.

However, the final determination as toeach renomination and the length of the term rests with the President, who may overrule the commission's proposals.

Copyright, 1948, N. Y. Herald Tribune

Figueres States Terms to End Civil War in Costa Rica

New York, April 18 (AP).—Rebel leader Jose Figueres today said Costa Rica's civil war would be continued unless his terms for a peace were respected immediately.

Figueres made the statement in a telephone interview from Cartago, Costa Rica. Figueres claims to control the entire east coast of the country and to have troops within eight miles of San Jose, the capital.

Fighting has been suspended to permit peace negotiations. Figueres said his emissary, Father Benjamin Nunez, went to San Jose today but he had no word of the outcome.

The ghting started March 12 after a government-controlled congress annulled th eelection of Otilio Ulate to the presidency on grounds of fraud. Figueres is a Ulate supporter.

The rebel leader said an agreement had been reached five days ago for surrender of the San Jose government, but that Communists refused to lay down their arms.

President Picado's group is willing to surrendeer, he said. The group headed by Rafael Calderon Guardia, defeated presidential candidate, "is trying to get better terms under threat of a military invasion by military forces of Dictator Somoza (former President and now Minister of War Juan) Anastasio Somoza of Nicaragua," he said.

Figueres said "Communists are fortifying the better buildings" in San Jose. He added that prominent citizens of San Jose "are being taken to those fortified buildings as hostages in an attempt to keep us from firing against them."

Chile, Ecuador Reported Next Red Targets

The State Department has received reports, not yet verified, that Communists or Communist-backed groups may try to seize power in Chile and Ecuador within the next few weeks, it was disclosed yesterday.

A department source made it clear that the reports lack official verification. But one of them tends to support official announcements by the Chilean government that the Communists there plan an uprising May 1, envisaging the kidnaping of President Gonzales and other government and army leaders.

The report on Ecuador said the "Conservatives," with the help of Communists, were going to try and seize power about June 1.

Dispatches from Latin America during the past week told similar stories of expected Communist activities. And Gen. Rene Picado, Costa Rican security minister, said in Mexico City that Communists planned new uprisings in Chile, Venezuela and Jamaica in the near future.

Government officials in Brazil have blamed international Communist conspirators for explosions that destroyed a large part of the Deodoro military base in Rio de Janeiro last Thursday.

• The Disc Shop •
RECORDS
1018 Conn. Ave. ME. 9370
1619 Con. Ave. HO. 5349
WE DELIVER Minimum $3.00

NEW YORK SAYS . . . HE'S TOPS. LONDON THOUGHT HE WAS GREAT. AUSTRALIA . . . WANTED HIM TO STAY
We think he's terrific . . . and so will you.
HAL YATES
HEAR HIM NOW IN THE
Pall Mall Room
NIGHTLY 8:30 and 10:30
★
DINING AND DANCING
Julian's Orchestra
NIGHTLY FROM 8:30 NO COVER
Res.: Pierre . . . NA. 3810
Hotel RALEIGH
Twelfth & Penna. Ave. N.W.

BERMUDA
from Baltimore
CONSTELLATION SPEEDBIRDS now leave at 4:00 P.M.
No time is lost! You leave at 4:00 p.m. (E.D.T.), arrive Bermuda at 7:05 p.m.
You cruise smoothly above the weather in "pressurized" Constellation Speedbirds.
There is no faster way!
$70.00 One Way $126.00 Round Trip
plus 15% Fed. Tax
FOR INFORMATION AND RESERVATIONS inquire BOAC, Municipal Airport, Baltimore 22, Md. (Tel: Riverside 0800); 1124 Connecticut Ave., N.W., Washington 6, D. C. (Tel: Executive 3944). Or see your Local Travel Agent.
B·O·A·C
BRITISH OVERSEAS AIRWAYS CORPORATION

RITZ CAMERA CENTERS
618 12th St. N.W.

RALEIGH HABERDASHER

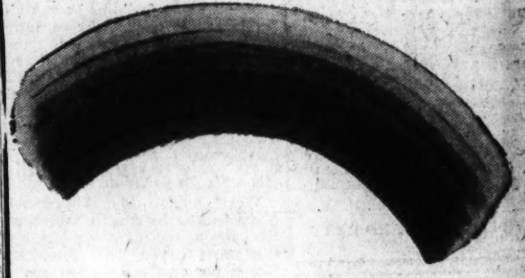

Welcome Back To Washington

Shannon & Luchs Co. and other members of the Washington Real Estate Board, in co-operation with the Housing Committee of the American Legion, are doing their utmost to secure housing accommodations for returning veterans, government employees, Congressmen, their staffs, and others. There is still a scarcity of apartments and homes for rent. We have a few desirable homes for sale, in and around Washington, which we consider unusually good buys at this time. May we show them to you?

For Every Real Estate Service, Call NAtional 2345

If you want to rent or sell your home, list it with us for quick results.

SHANNON & LUCHS Co.
Realtors
1505 H Street N.W. NAtional 2345

TRUST Your RADIO To STAR RADIO REPAIRS
The Oldest Radio Co. in the City
• FREE ESTIMATES
• 90-DAY GUARANTEE
Rapid, skilled radio repairs. Prices are reasonable . . . free pick-up and delivery for large floor model radios.
• TUBES TESTED FREE
• COMPLETE STOCK OF ACCESSORIES AND TUBES
STAR RADIO CO.
409 11th Street N.W.
District 4700

AT MALCOLM SCATES BETHESDA STORE ONLY!
DECORATIVE
SIDE CHAIR
Malcolm Scates' Bethesda store is packed with values that represent really important savings on fine furniture for every room. Typical is this sturdy solid mahogany chair with black horsehair seat cover.
SPECIAL PRICE 27.50

Malcolm Scates
7242 Wisconsin Ave., Bethesda, Md.
Open Evenings 'til 9 P.M., Saturday 'til 6 P.M.
Free Parking

13 Rainbow Colors
• Royal Blue
• Maroon
• Dark Green
• Grey
• Powder Blue
• Navy
• Canary
• Beige
• Olive
• Rust
• Light Green
• Mauve
• Brown

Raleigh has your Stroock SOLID-color Neckwear
$2.50
Even if your suit wardrobe ranges from pencil stripes to plaids, you'll find the right solid color tie in this luxurious collection of thirteen. You can knot this Stroock luxury fabric tie as thick or as thin as you please and yet wear it to fit all collars from spread to long points. You'll prefer these ties for their luxurious feel and appearance. See these outstanding ties today.
RALEIGH HABERDASHER
WASHINGTON'S FINEST MEN'S WEAR STORE
1310 F STREET

Fight for Air Power Directed by Vinson

Defense-Minded Representative Tells Why He Shifted Emphasis From Sea Strength

By John G. Norris
Post Reporter

Thursday's overwhelming victory for air power in the House was no accident. Behind-the-scenes manager of the anti-Administration coup was a veteran leader of many a fight for bigger defense forces.

But what made old-time members and correspondents rub their eyes was the fact that it was "Admiral" Carl Vinson — long the congressional champion of the Navy—who was fighting for the Air Force as America's major security prop.

The man who had been "Mr. Navy" to Congress for many years—who probably more than anyone had been responsible for first, the "two-ocean Navy" and then the "five-ocean Navy"—was backing air power over sea power.

From Bridge to Cockpit

The admiral had stepped down from the bridge, stepped into the cockpit and taken flight, said congressional wits.

For 16 years—from the Democratic capture of the House in 1931 until the GOP regained control 15 months ago—Carl Vinson was chairman of the House Naval Affairs Committee. As such he became a powerful figure in naval circles.

The "swamp fox"—as he was affectionaately but irreverently known—skillfully piloted the Navy's shipbuilding, personnel and other bills through the Capitol Hill maze. No admiral nor Secretary of the Navy can claim to have had as much to do with the shaping of American sea power during this period.

His Own Explanation

What made this 64-year-old Navy backer become a leader of the air power fight during his thirty-first year in Congress. Here's his own explanation given on the floor:

"In the past the enemy forces with which we were concerned were land and sea forces and the force in being upon which we relied was the United States Navy.

"Being a continental power with broad oceans separating us from the brawlings of Europe on the one side and the brawlings of Asia on the other, we were bound to maintain and did maintain sea power . . .

"That situation has now changed . . . On the seas, we have the greatest Navy in the world, a greater Navy than all the rest of the naval forces of the world put together. We can and must maintain this force in a position of clear superiority.

Capable of Competing

"We must recognize that Russia has not traditionally been a naval power . . . In the air we are capable of competing with the Russians and they are capable of competing with us . . .

"As I have studied the military situation of this country, I am driven again and again to the conclusion . . . that we will be gambling with our national existence if we do not provide the funds for a great air force."

Representative Lyndon Johnson (D., Tex.), another "Navy man" who played a prominent role in the thumping 343-to-3 victory for a 70-group air force, has a logical explanation for Vinson's "conversion." Says Johnson, a wartime Navy lieutenant commander and House Naval Committeeman:

"Vinson long ago saw Hitler and Hirohito coming and built a Navy to whip them. Now he sees the danger of Stalin and backs an air force—the thing that will beat him."

50 Reds Are Reported Slain in Burma Battle

Rangoon, Burma, April 18 (AP).—A government communique today said the army had fought a battle in central Burma with 300 Communist rebels, killing 50 and capturing 80 while suffering one casualty.

Padaung village, reported headquarters of a selfstyled Communist government was burned down.

Mrs. Roosevelt Calls On Belgian Royalty

Brussels, April 18 (AP).—Mrs. Eleanor Roosevelt visited Belgian Queen Mother Elisabeth at the royal palace of Laeken today.

A court official called it "a private tea party of two ladies who want to have a little quite talk together."

Honors for 78

Inverchapel To Decorate U. S. Officers

By The Associated Press

Lord Inverchapel, British Ambassador to the United States, will present decorations to 78 members of the American armed forces Tuesday in an embassy ceremony.

Inverchapel

The decorations, bestowed on behalf of King George VI, will include:

Honorary Knight Commander of the Military Division of the Most Excellent Order of the British Empire, Vice Admiral Patrick Nelson Lynch Bellinger, USN, Earlhurst, Alleghany, Va.

Honorary Companion of the Military Division of the Most Honourable Order of the Bath: Maj. Gen. Henry S. Aurand, USA (now lieutenant general), Fort Myer, Va.; Maj. Gen. David Norvell Walker Grant, USAAF, Virginia Beach, Va.; Maj. Gen. Hugh J. Knerr, USAAF, Gunston rd., Alexandria, Va.; Brig. Gen. Morris W. Gilland, USA (now colonel), the Engineer Center, Fort Belvoir, Va.

Navy Tests Torpedo Model

Pasadena, Calif., April 18 (AP).—A tiny torpedo, no bigger than a child's arm, poises briefly on the ramp of a twentieth-century crossbow and then hurtles forward into a glass-sided tank of water.

Its progress is recorded electrically by cameras capable of taking thousands of pictures a second. Upon its behavior in the tank will depend the design of America's new, top-secret underwater weapons, and possibly even the design of tomorrow's civilization.

The scene is a small scientific laboratory, operated by the Pasadena underwater division of the vast naval ordnance test station headquartered at Inyokern, Calif. For years the very existence of this laboratory has been secret. Here physicists and engineers are rectifying the mistakes of the last two wars, and finding out what makes a torpedo zig when it should zag.

Officially the laboratory exists to develop new sizes and shapes of underwater missiles for the Navy's torpedo testing range in the mountains north of near-by Azusa, Calif. If the behavior of a new design turns out to be predictable in the laboratory, it is tested on a larger scale at the Azusa range. No experimenting with war heads or propellants is done here, however; that is done at Inyokern.

Under construction is another 300-foot compressed-air tube, one end of which rests on pontoons in the water, which can vary the angle at which the torpedo enters the lake. This will be the only known facility of its type in the world.

★ DESKS ★

Office Furniture of every description.
ME. 2043
Manhattan OFFICE EQUIPMENT CO.
639 New York Ave., N. W.
WE BUY, SELL AND RENT

Aid . . . to Arthritis And Kidney Sufferers
Mountain Valley Water from Hot Springs, Ark., helps to:—
1-Stimulate Kidney function
2-Reduce excess Uric Acid
3-Soothe Bladder irritation
4-Remineralize the body
This mineral water is delivered right to you. Order a case today.
PHONE ME. 1062
WRITE—904 12th St. N.W.
Ask for Free Booklet "Facts"
Mountain Valley Water
HOT SPRINGS ARKANSAS

WINSLOW for PAINTS
Paint Your Walls with Paqua

Paqua—the magic wall paint—will turn drab-looking living room, dining room, bedroom and hall walls into sparkling beauty—bright with color. You can have white walls, gray walls or most any pastel shade you can imagine. Why don't you stop by one of the stores listed below and ask to see a new 1948 Paqua Color Card—remember, it's easy to apply—quick to dry.
Chevy Chase Paint & Hardware Co.
Silver Spring Paint & Hardware Co.
Bethesda Paint & Hardware Co.
Takoma Paint & Hardware Co.
Becker Paint & Glass Co., Georgetown
Local Paint and Hardware Co., Hyattsville
922 New York Ave. (1) NA. 8610
Open Mon. thru Sat., 7 a. m. to 5:30 p. m.

Fly TWA to
CINCINNATI
3 ½ hours
4 flights daily to Cincinnati . . . For immediate reservations call
Republic 5400
or your travel agent
FARES SURPRISINGLY LOW
For widest choice of flights, call Monday through Thursday if possible.
TWA
TRANS WORLD AIRLINE
U.S.A. • EUROPE • AFRICA • ASIA

our "Monterey"
is the ideal hat for the season

12.50
Casual in the California spirit, the "Monterey" is a very fine suede-finish felt hat with edge and felt band harness-stitched by hand. Light in weight. Rich suede tones include light gray, biscuit tan, medium gray, pecan, willow and dark brown.
Saltz Fst.
1341 F STREET

ROOFS
ASBESTOS SIDING—BRICK SIDING
NO DOWN PAYMENT
Maryland Roofing Company
WArfield 1116

FAST
PHOTO FINISHING
Any 6 or 8 Exposure Roll DEVELOPED & PRINTED 35c
FILMS LEFT BEFORE 10:00 A.M. Ready at 4:30 P.M.
Professional Work by Experts
Lloyd's CAMERA
1231 G ST. N.W. EX. 5900

Trunk & Luggage REPAIRS
TOPHAMS
3rd & Eye Sts. N.E. AT. 0080

A Fright For Sore Eyes—

Some of the sights you see in the weekly wonderful low-brow, high-powered Oasis show are frankly frights. Some of our gags and hags may make you blink or shriek. Some are a little hard on the eyes . . . but they're all great for the funny-bone. World's worst show, world's best time!
OASIS Night Club
Baltimore's Only Claim to Night Club Fame
Baltimore and Frederick Sts.

Reserve—Now
Individual Storage Chest
in which can be packed your winter clothes, blankets, woolens, etc.
to be stored in our
Moth - Proof Vaults
Merchants Transfer & Storage Co.
920 E ST. N.W. NA. 6900

Government workers! For news you need read Jerry Klutis's "Federal Diary"

Freed-Eisemann
provides PERFECT high-fidelity with
20 Watts Undistorted Output
A 20-watt undistorted power output will reproduce peak passages and crescendos without blaring or "spilling over" at any speaker volume. Without sufficient power range, any radio-phonograph will blast on loud passages.

THE NEW WORLD SHERATON $695
A BETTER NAME FOR MUSIC
Campbell's
Convenient Terms
Records • 1108 G STREET, N.W. • Sheet Music

WOODWARD & LOTHROP
10TH 11TH F AND G STREETS · ZONE 13 PHONE DISTRICT 5300
BRANCH STORES—Bethesda, Maryland Arlington Farms, Virginia The Pentagon

Special purchase . . .
Sturdy, all-leather imported brief cases
Topgrain cowhide leather with solid leather partitions, brass locks, and, even leather covered buckles on some models, strong and securely mounted handles. Every feature of these brief cases is of quality and standard normally found only in more expensive leather goods. Richly finished . . . they predict long, satisfactory wear. Three distinct styles. Each . . . $13.80
Price includes 20% Federal tax
Initialed without charge
W&L—Luggage, Seventh Floor

America's Security Is Your Security
Buy U. S. Security Bonds
Walter-Morton
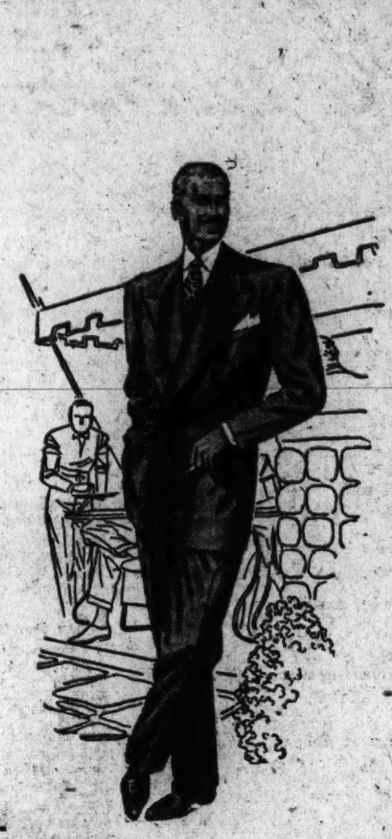
tailors lightweight worsted gabardine into a double-breasted modified lounge suit that spells unselfconscious distinction . . . that calls attention, not to itself, but to the man who wears it. In brown, tan or grey. Ours alone in Washington. $120
Men's Clothing, Second Floor
Julius Garfinckel & Co.
F Street *at* Fourteenth

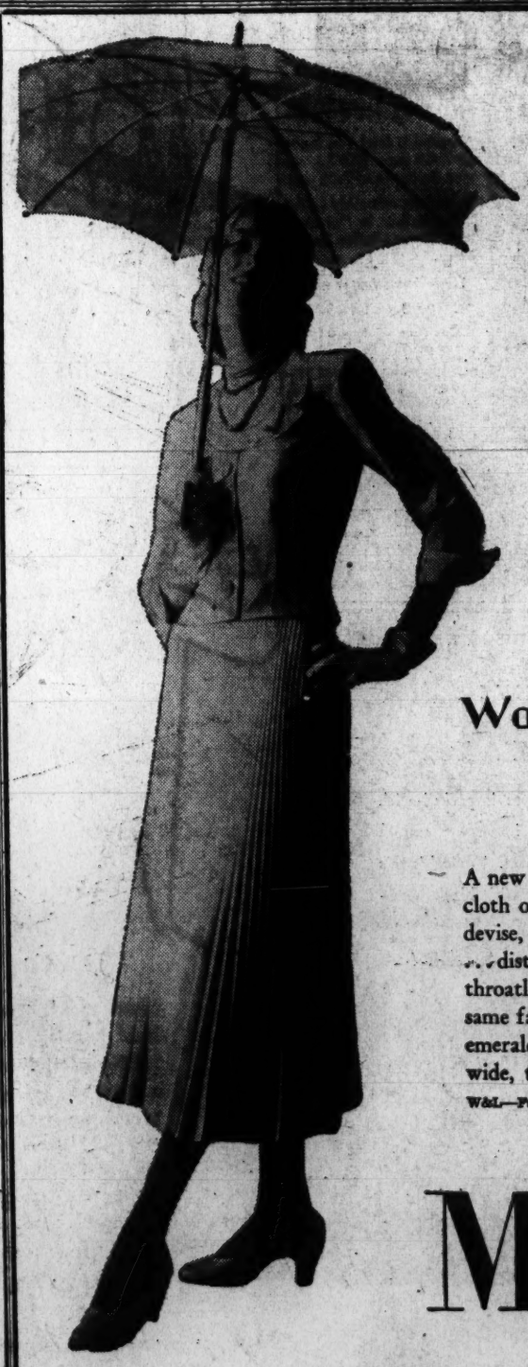
WOODWARD & LOTHROP
10th 11th F and G Streets
Zone 13 Phone District 5300
Worsted-and-Silk Shantung
Miron's master-mixture
87½% wool—12½% silk
A new fabric amazingly contrived by Miron . . . this, a superb cloth of tropic tempo, nimble, crease-resistant. For you who devise, for sun-weather, a wardrobe in the plane of high-fashion . . . distinctive as this Vogue design—slim pleated skirt and open throatline jacket . . . with perhaps an umbrella covered in the same fabric. Ever-crisp and cool in sea-shell tones—rose beige, emerald, royal, black, navy, luggage. 54 inches wide, the yard . . . $7.50
W&L—Fabrics and Patterns, Second Floor
Miron by the yard
Vogue Design S-4854
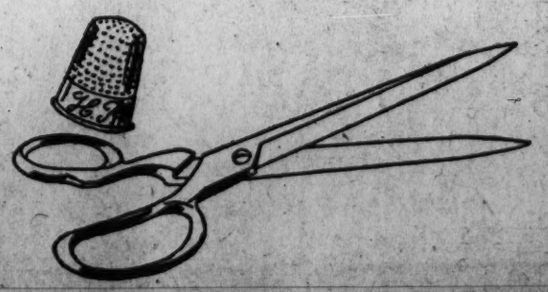

WOODWARD & LOTHROP

10TH 11TH F AND G STREETS ZONE 13 PHONE DISTRICT 5300

BRANCH STORES—Bethesda, Maryland Arlington Farms, Virginia The Pentagon

The Necklace, Mock-pearl

. . . leading fashion necklace, plays in new versions of its traditional role . . . tracing with sure beauty of line, of design, a subtle complement to fashion's every newly feminine neckline.

Verify this in our high-fashion collection of simulated pearls.

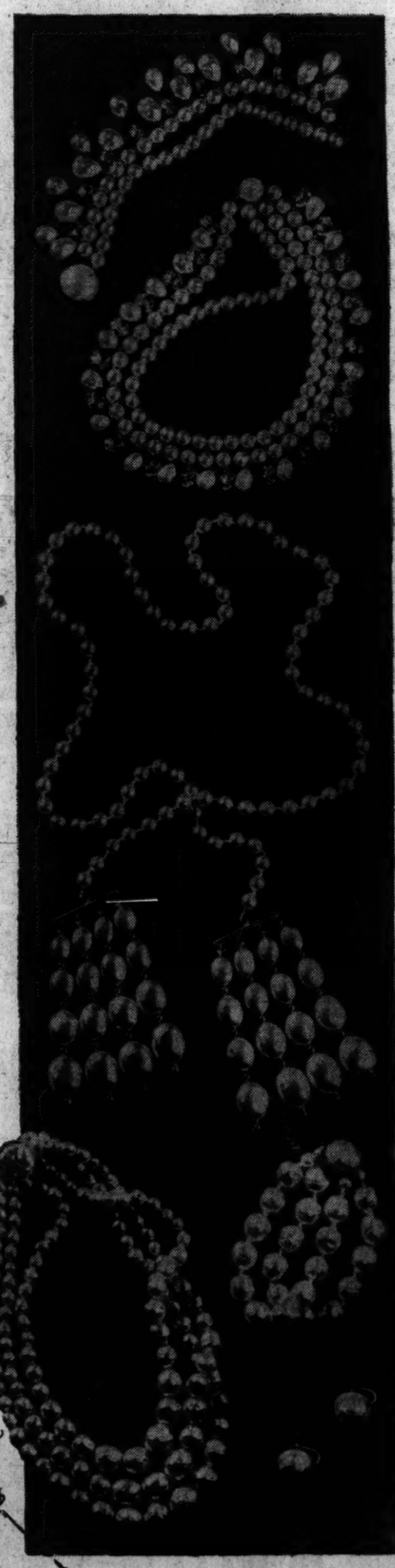

Photographed, from the top:

For an evening neckline, decolletage or portrait—"Pearl and ice" choker with pendant single rhinestones and mock pearls $21.60

2-strand bracelet to match...$14.40

For a severe, high neckline or for back-interest—a shawl, tied between each "pearl," pendant ends.....$36

For any simple neckline, or to wear inside a deep plunging neckline—triple strand of large baroque pearls in a "hammered" finish $18

Double-strand matching bracelet, $6

Single "pearl" earrings.....$1.20

Prices include 20% tax

W&L—Costume Jewelry, Aisle 3, First Floor

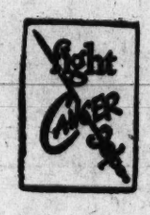

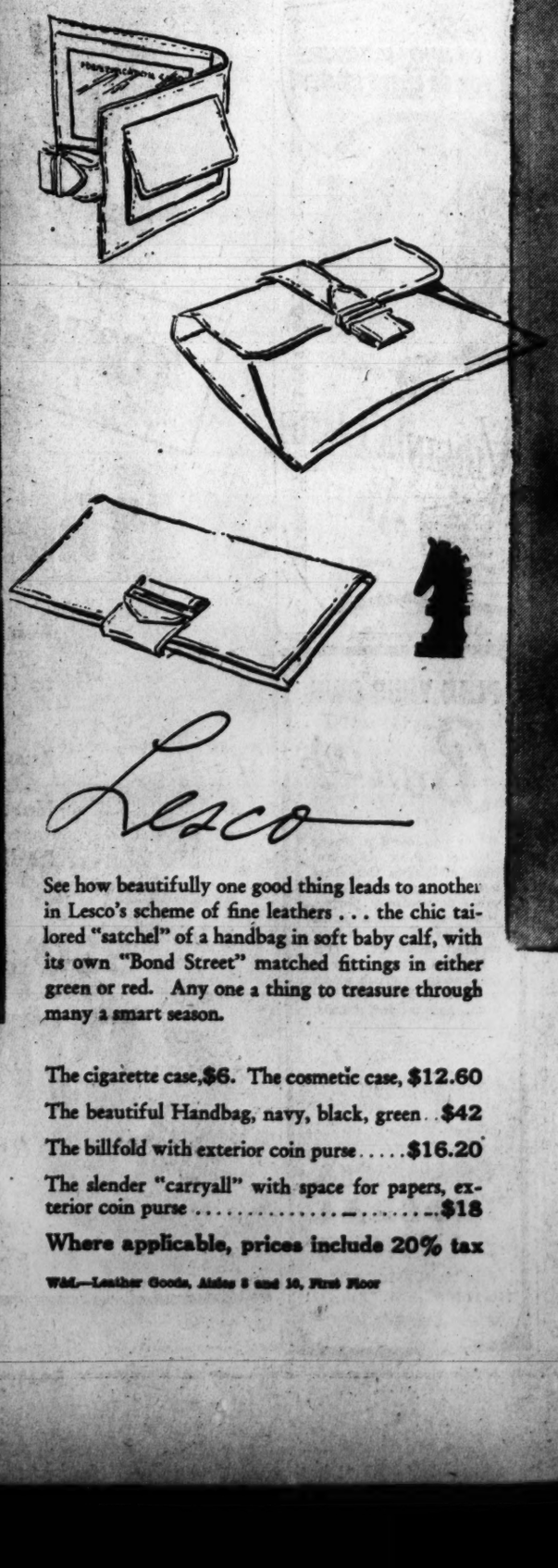

Lesco

See how beautifully one good thing leads to another in Lesco's scheme of fine leathers . . . the chic tailored "satchel" of a handbag in soft baby calf, with its own "Bond Street" matched fittings in either green or red. Any one a thing to treasure through many a smart season.

The cigarette case, $6. The cosmetic case, $12.60

The beautiful Handbag, navy, black, green..$42

The billfold with exterior coin purse.....$16.20

The slender "carryall" with space for papers, exterior coin purse $18

Where applicable, prices include 20% tax

W&L—Leather Goods, Aisles 8 and 10, First Floor

Nylon Story, by Roman Stripe

. . . in the spring edition, a "Caravan of Colors" moving in fashion-line with the season's costume colors . . . presented in a comprehensive variation of length, of size, of sheerness . . . to give you Roman Stripe's excellence of fit, of wearing virtue in a pair of stockings for every hour, every occasion

"Caravan of Colors"

Bazaar—a soft rose taupe
Minaret—a warm true gray
Gypsy—a soft mellow copper
Caravan—a subdued suntan

Proportioned to Custom Fit

A . . . . small
B . . . . medium
C . . . . . tall
In these sizes—
8½ to 11

15 denier, 51 gauge—B—Bazaar $2.25

20 denier, 51 gauge—A, B, C—Gypsy or Minaret $1.95

30 denier, 45 gauge—A, B, C—Bazaar or Caravan $1.35

40 denier, 45 gauge—B—Bazaar, $1.35

Of Special Interest

Miss Jones, Roman Stripe's own hosiery consultant, will be here today and tomorrow to give you any assistance she can . . . to tell you exactly why Roman Stripe is one nylon stocking that stays straight on your leg, at the heel seam.

W&L—Women's Hosiery, Aisle 10, First Floor

Hearst Given Award For Race Contribution

New York, April 18 (U.P.).—Publisher William Randolph Hearst today was awarded the George Washington Carver Memorial Institute gold award for 1947.

The award is given annually to "the individual who in the opinion of the award committee has made an outstanding contribution toward the betterment of racial relations in the preceding year." William Randolph Hearst, jr., accepted the award for his father.

Three-Fold Blessing

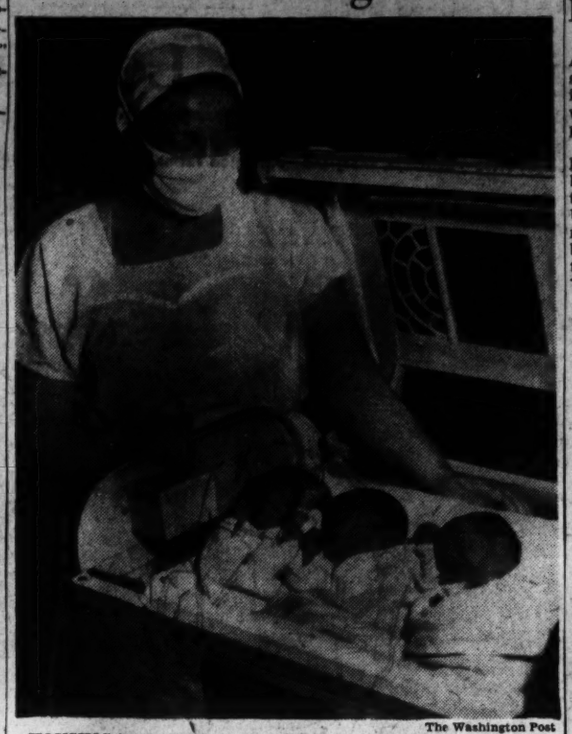

The Washington Post

HOUSING PROBLEM—Anthony Ercolino, 30, his wife and their son, Richard, 4, have been living very comfortably in their one-bedroom apartment at 709 Irving st. se. But now an acute housing problem has developed, with the arrival of triplets. They were born to Mrs. Ercolino at Sibley Hospital Hospital Saturday. They are shown here with Nurse Katherine Davis

$1.7 Millions Set For Free Music

New York, April 18 (AP).—The AFL American Federation of Musicians will spend $1,736,721 during the next nine months to provide free music for public service projects.

Federation President James C. Petrillo said today the music will be presented in veterans' hospitals and other institutions in the United States and Canada. The money comes from a fund created by royalties paid on records and transcriptions.

Marine League Meeting

A business meeting of the Arlington detachment of the Marine Corps League will be held Wednesday at 8 p. m. in Rooms 2 and 3 of the Radio Building, 2030 N. 16th st., Arlington.

Misery of Simple Piles

Bathe irritated parts with mild Resinol Soap and apply soothing Resinol Ointment for quick relief from itching, burning torment.

RESINOL OINTMENT

Something Terrific Will Happen at

FRIENDSHIP LIQUOR

4228 Wisconsin Ave. N.W.

only UNITED flies to both Chicago and "all the West"

Morning and after business flights at standard fares direct to Chicago and west to Denver, Los Angeles, San Francisco, Portland, Seattle and 53 other key western cities. Fares are surprisingly low.

It's UNITED to Chicago and "all the West"

Statler Hotel or 808-15th St. N. W. Call Republic 5656 or an authorized travel agent

UNITED AIR LINES

Passengers • Mail • Express • Freight

UNITED AIR LINES

Magidoff Declares Spy Charge Trumped Up for Propaganda

Berlin, April 18 (AP).—Robert Magidoff, American correspondent expelled from Russia on spy charges, said today the accusation was "trumped up by the Russians for internal propaganda purposes."

Magidoff and his wife arrived here from Moscow today. Their baggage and even the linings of their clothes were closely inspected by agents who saw them off in Russia.

Magidoff, Russian born, had been a Moscow correspondent 12 years. He was accused of espionage in a letter over the name of his secretary, Miss Cecilia Nelson, which appeared in the Moscow newspaper, Izvestia. It alleged that Miss Nelson saw documents in Magidoff's office showing he was "systematically receiving from the United States espionage assignments in the U. S. S. R."

Magidoff said he was "absolutely convinced Miss Nelson did not write that letter, but that it was written for her."

Magidoff asserted Miss Nelson was born of Finnish parents in the United States, and went to Russia with them in the early '30s. She and her father adopted Soviet citizenship years ago, and she is married to a Finn known in Moscow as "the best trumpet player in town," the correspondent said.

In Moscow Magidoff represented National Broadcasting Co., McGraw-Hill Publishing Co., and the British Exchange Telegraph Agency. The Nelson charges sought to ineriminate Magidoff because of communications he had received from McGraw-Hill.

These, Magidoff said, were routine matters which went to the company's correspondents all over the world.

Magidoff said he felt the false accusations against him were part of a Russian campaign to discredit foreigners, especially Americans, in the Soviet Union.

FREE—

WITH EVERY PURCHASE OF A 50¢ SIZE TUBE OF NEW LYONS TOOTHPASTE

A BEAUTIFUL, USEFUL

ATLAS CRYSTAL HOSTESS DISH

BANDED WITH REAL GOLD!

Hurry! Start Building Your Hostess Dish Set Today! Available Only at Drug and Toilet Goods Counters

Don't miss this thrilling chance to get *free*... with every purchase of a 50¢ size tube of new Lyons Toothpaste... a genuine Atlas Crystal Hostess Dish. Banded with real gold and fashioned in an *exclusive* Princess pattern, this modern Hostess Dish has so many wonderful uses, you'll want a whole set! With its uniquely designed base, and the super-sparkle made possible by "fire-polishing", this rich-looking, all-purpose Hostess Dish is the kind of dish every woman wants.

It's available *only* at drug and toilet goods counters... and only with the purchase of the 50¢ size tube of new Lyons Toothpaste. But, with each such purchase you make, you get a Hostess Dish as a *free* gift! So, get a complete set, while they last. But hurry! Act now—before it's too late!

GET A WHOLE SET!

Practically a dozen wonderful dishes in one!

You can use this versatile Atlas Crystal Hostess Dish for

Cereal • Puddings • Vegetables
Ice Cream • Fruit • Preserves
Candy • Salad Dressing • Nuts
Relishes... and even as a Fingerbowl!

In the One Way Glass Bottle, too...

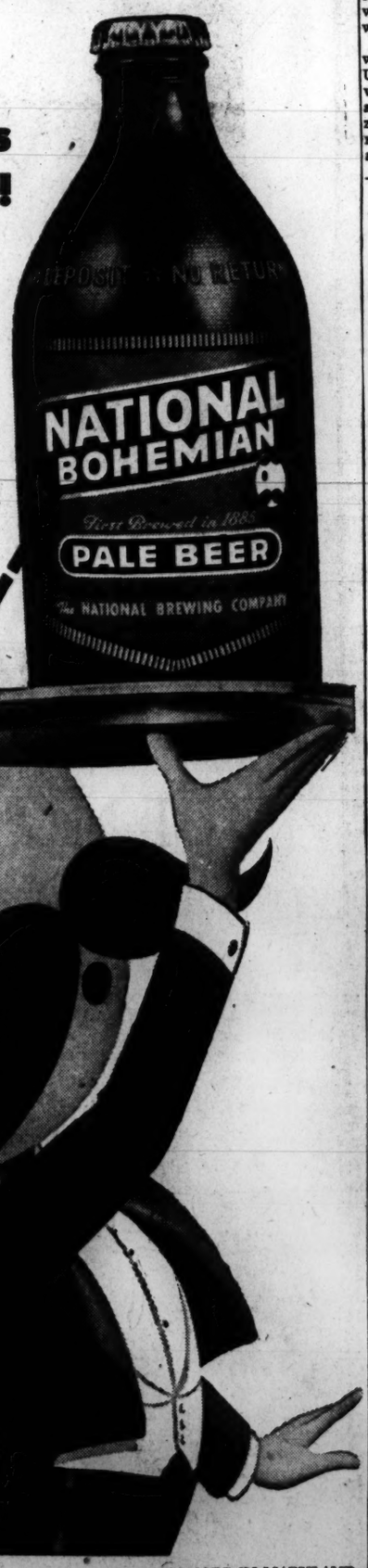

It's Beer at its Brilliant Best!

No Return—
And No Deposit—
No empty bottles
To clutter your closet!
Easy to open—
Easy to pour—
And *nothing* to carry
Back to the Store!

"NOT HOW MUCH WE BREW... BUT HOW WELL"

BREWED AND BOTTLED BY THE NATIONAL BREWING COMPANY OF BALTIMORE IN MARYLAND

YES! SO MUCH PLEASURE FOR SO LITTLE MONEY!

...SAY IT AGAIN...

VIRGINIA DARE AMERICAN WINE

For over 100 years the only wine of its kind in the world

GARRETT & CO. NEW YORK

PLAN YOUR OWN Bonus

When you open a Bonus Savings Plan Account here and save the same amount regularly for a pre-determined period, you receive an extra bonus in addition to our regular dividends. This EXTRA bonus may amount to as much as an additional 10% per annum. Ask us for details.

INSURED

COLUMBIA FEDERAL SAVINGS

AND LOAN ASSOCIATION

716 11th St. N.W. RE. 7111

Savings Federally Insured

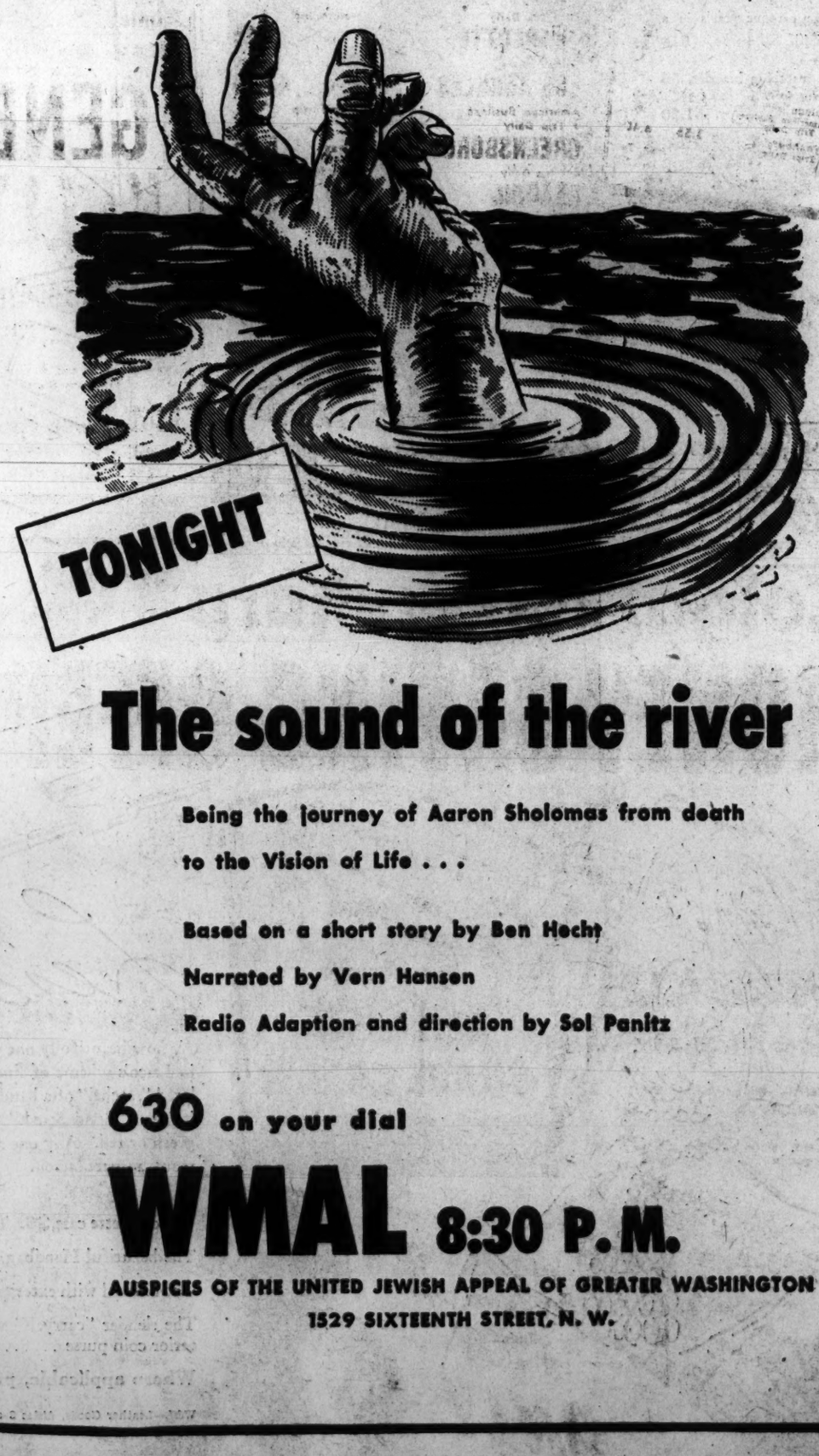

The sound of the river

Being the journey of Aaron Sholomas from death to the Vision of Life . . .

Based on a short story by Ben Hecht

Narrated by Vern Hansen

Radio Adaption and direction by Sol Panitz

630 on your dial

WMAL 8:30 P.M.

AUSPICES OF THE UNITED JEWISH APPEAL OF GREATER WASHINGTON

1529 SIXTEENTH STREET, N. W.

LISTEN TO
"OUT OF THE DARKNESS"
A Compelling Dramatization
WOL
TONIGHT AT 10 P.M.
1260 On Your Dial

If it's a problem concerning
Venetian Blinds
Call ALexandria 8000
for Free Estimate
See our new 1948 Aluminum Blinds
Low Prices—Prompt Delivery
R & R Venetian Blinds
213 King St., Alexandria, Va.

You can beat your head against a brick-wall...
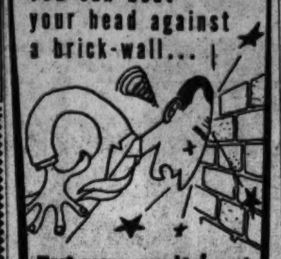
But you can't beat
Tom's auto service
635 N st., n. w.
The Chrysler-Plymouth Service Center of Washington
Direct Factory Dealer

Government workers! For news you need read Jerry Klutz's "Federal Diary."

Soviet Zone Plant Seizures Halted

Sokolovsky Orders End of Confiscation Of Industries for State Socialization

Berlin, April 18 (AP).—Marshal Vassily Sokolovsky, Soviet military governor, today ordered the states of the Soviet zone of Germany to stop the confiscation of industries for socialization.

With 40 per cent of industrial production in the Russian zone already taken over by the states, Marshal Sokolovsky appeared to be trying to give private ownership and initiative a shot in the arm.

Sokolovsky recently returned from Moscow where he undoubtedly received the latest Soviet line on the coming economic struggle in Europe.

Part of that line appears to be assurance that private industry is not to be absorbed completely, that there is no intention to "Sovietize" eastern Germany completely.

"The talk that private initiative and private ownership in the Soviet occupation zone are oppressed can only be attributed to malevolent and hostile propaganda," said the official newspaper of the Soviet military administration, Taegliche Rundschau.

Although 40 per cent of industrial production in the Soviet zone is now state owned, this actually represents only 8 per cent of the firms, the paper said. Most of those confiscated were the large, important factories operated by "Nazis, war criminals and monopolists."

AIR—From Page 1

Party Lines Split in Senate

lay on the House-approved billions for added air power.

House members rushed approval of more than three billion dollars for the air power last week by a top-heavy 343 to 3 vote. Maybank wants the Senate to do the same thing.

Committee Meets Today

Gurney has called another closed-door session of the Armed Services group this morning in an attempt to reach some agreement on the "balanced defense plan" which Secretary Forrestal wants.

It calls for 55 air groups, added manpower for the Army and Navy, the temporary draft and UMT. Chances for any quick agreement appeared slight.

Bridges said he will not ask the Senate Appropriations Committee to consider the special Air Force fund bill until Gurney's group has reached its decision. But if Gurney's committee fails to report "within a reasonable time," Bridges said he may ask the Appropriations group to act.

Civitan Club Meeting

James Kirkland, counsel for the Senate Committee for the District of Columbia, will address the weekly luncheon of the Washington Civitan Club Tuesday at 12:30 p. m. at the Mayflower Hotel. His subject will be "Washington—What Makes It Tick."

By Chinese Reds

Officer Calm On Fate of 4 Marines Held

Associated Press WIREPHOTO
LIEUT. H. W. HAWKINS
Release requested

Shanghai, China, April 18 (AP), Vice Admiral Oscar E. Badger, commander of United States naval forces in the west Pacific, said today he expects Chinese Communists to reply soon to his request for release of four American Marines captured two weeks ago.

The marines, all airmen, were forced down in Communist territory. It was the third time Communists have captured United States marines in the Tsingtao area.

"I am not concerned about the outcome of the negotiations," Badger said. "We communicated with them regarding the situation of the marines. We expect a communication from them within two or three days. It is a matter of considerable exchange of letters and delays we sometimes cannot understand, but at this time we are not concerned about the ultimate outcome."

The marines being held are Lieut. Harold W. Hawkins, 25, whose wife, Patricia, lives at Tsingtao; Master Sergt. Thomas J. Shaw, 32, son of Henry I. Shaw, Winnfield, La.; Technical Sergt. Robert C. White, 25, brother of Betty Ann White, Northfork, W. Va., and Corpl. Robert R. Lewis, 19, Petersburg, N. Y.

Shantung City Under Heavy Red Attack

Nanking, April 18 (AP).—Heavy fighting was reported around the government city of Weihsien, wartime Jap prison camp for Europeans, in eastern Shantung today, but government dispatches said the garrison was holding firm against Communist onslaughts.

In the National Assembly, Shantung delegates demanded that at least two divisions of infantry and more planes be sent to the defense.

Generalissimo Chiang Kai-shek told them this was already being done.

Students from Nanking and Shanghai fought with police guarding the National Assembly auditorium today.

It was estimated that 26 were injured. All natives of Anhwei Province, the students finally were permitted to present a petition demanding dismissal of the provincial governor, dispatch of regular troops to Anhwei to fight the Communists; and special relief for student war refugees.

The Assembly, meanwhile, approved special powers for Chiang to issue emergency security and economic orders without legislative concurrence.

The action approved powers he already wields.

The Assembly is scheduled to elect China's first constitutional President Monday. Chiang is regarded as a certain choice even though he earlier tried to step aside.

It was probable that the inauguration would be set for May 5.

Fleeing Greek Rebels Hide in Caves

Athens, Greece, April 18 (U.P.).—Guerilla forces in central Greece were reported breaking into small groups today, and taking refuge in railroad tunnels and caves to escape government troops pushing forward in their biggest offensive to date.

Officials were silent on the extent of the new attack, but press dispatches indicated the principal engagement was under way in the area west of Lamia, in east-central Greece.

Clashes were reported near the villages of Krikelon and Merkada on Tymfristos mountain, and at Neohorion. Tymfristos is about 30 miles west of Lamia.

Minor activity was reported in other sectors.

"AT OUR PARTIES WE SERVE PM"

"We find that Manhattans, Old-Fashioneds and Highballs made with PM have the sincerely mild, full flavor that everybody likes. We agree with your ads—PM's the Perfect Mixer for the Party-Minded!" National Distillers Products Corporation, New York, N. Y. Blended Whiskey. 86 Proof. 70% Grain Neutral Spirits.

Don't wait till Manana ... Call STerling 3330 for price information today.
apex
ST. 3330
LIQUORS
633 Penn. Ave.

AUTHENTIC
RUMBA
AND SAMBA
Waltz, Foxtrot, Jitterbug

Let Don Pallini who has perfected the teaching of Latin and American dances since 1930, show you learning is as simple as walking and cut the cost in half. Join our gay Socials Wednesday Night at 10:30 P. M. 2½ hours Dancing and Instruction $1.20
Veterans Enroll Under G.I. Bill
Don PALLINI
Dance Studio
Open Daily 11 A.M.-10 P.M.
Sun. 2 P.M.-7 P.M.
2625 Conn. Ave. MI. 1120

"Confidentially...I'd get a Nash"
SEE YOUR Nash DEALER

More Miles for Your Money VIA TRAILWAYS!
Thru BUSES
From Washington to:

NEW YORK, 11 Trips Daily	one way	$3.30
	round trip	5.50*
CHARLOTTE, 4 Trips Daily	one way	7.45
	round trip	13.45
LOS ANGELES, American Buslines, 1 Trip Daily	one way	43.10
	round trip	77.60
GREENSBORO, 4 Trips Daily	one way	5.65
	round trip	10.20
READING, 4 Trips Daily	one way	2.95
	round trip	5.35

Plus Tax

SAMPLE FARES

	One Way	Round Trip
Richmond, 11 Trips Daily	$2.00	$3.60
Baltimore, 36 Trips Daily	.70	1.25*
Indianapolis (American Buslines) 1 Trip Daily	10.45	18.85
Dallas (American Buslines) 1 Trip Daily	19.45	35.05
Charlottesville, 12 Trips Daily	2.25	4.05
Danville, 9 Trips Daily	4.75	8.55
Norfolk, 6 Trips Daily	3.75	6.75
Cleveland (American Buslines) 1 Trip Daily	7.25	13.05
Toledo (American Buslines) 1 Trip Daily	9.05	16.30
Lynchburg, 9 Trips Daily	3.55	6.40

Plus Tax
*Ten Day Excursion

All Buses Leave
TRAILWAYS BUS TERMINAL
12th St. and New York Ave. N.W.
Phone District 4200

All buses will continue to operate on Eastern Standard Time

NATIONAL TRAILWAYS BUS SYSTEM
TRAILWAYS

TONIGHT • 11:30 P.M.
1500 on your dial • WTOP
GENE KELLY
IN
"The Promise"
An Original radio drama written by Arnold Perl
Produced and directed by Himan Brown
Auspices:
United Jewish Appeal of GREATER WASHINGTON
1529 Sixteenth St. N.W.

Lightweight! Cool!
The Shirt You'll Wear All Summer Long!
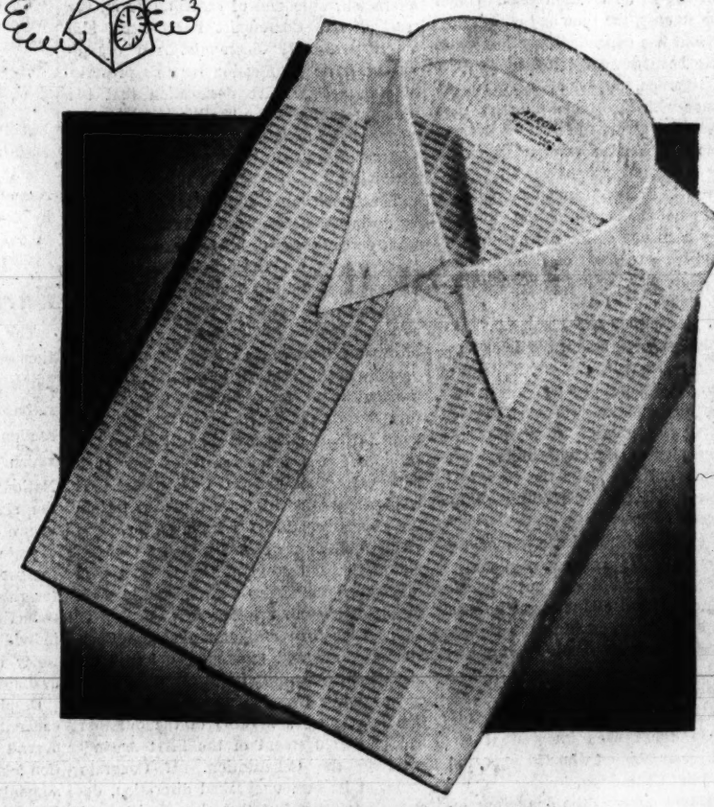
ARROW
"LENO WEAVE"
Stock Up Now for Hot Weather Ahead!
3.50
Another triumph for Arrow! Cool and lightweight Leno-weave cotton will see you through the summer with nary a twinge of discomfort! The fused Dart collar will not wilt, they're Sanforized-labeled*, sized from 14 to 17, in white, blue, tan, green and gray. Buy your entire season's need now, before the summer rush begins!
*Not more than 1% residual shrinkage
MAIL AND PHONE ORDERS FILLED—CALL NA. 9800
Men's Furnishings—Street Floor
Lansburgh's
99th YEAR
7th, 8th and E Sts Zone 4 NA. 9800

Colgate-Eversharp SCHICK INJECTOR
MONEY-SAVING OFFER

1 PUSH-PULL CLICK-CLICK
EVERSHARP SCHICK INJECTOR RAZOR
WORLD'S ONLY RAZOR WITH AUTOMATIC BLADE CHANGER
No blades to unwrap. Nothing to take apart or put together. To clean, just rinse.
2 SHAVE CREAM
LARGE SIZE TUBE
COLGATE SHAVE CREAM
You're sure of a good shave with Colgate... whether you choose light, finer-textured Colgate Brushless; or the No. 1 choice with professional barbers, Colgate Lather.
3 EVERSHARP SCHICK INJECTOR with 10 blades
Blades are twice as thick—give three times as many shaves.
SPECIAL! EVERSHARP INJECTOR RAZOR with 5 BLADES plus COLGATE SHAVE CREAM
ALL 3 FOR ONLY 89¢

Adam A. Weschler & Son, Auctioneers
Attractive Sale of New High Grade
• ELECTRICAL APPLIANCES • RADIOS • FANS • LIONEL ELECTRIC TRAIN SETS AND TOYS • RECORD PLAYERS • COMBINATIONS • LAMPS • G. E. REFRIGERATOR • WESTINGHOUSE IRONER • SMALL ELECTRIC WASHING MACHINES.
BY AUCTION
(In Detail)
at WESCHLER'S
905 E ST., N. W.
WEDNESDAY
APRIL 21
Commencing 10 A.M.
Twenty-five new G.E., Emerson, Presto-Aire and other A.C. Fans, Twenty Lionel and American Flyer Train Sets complete with Transformers and Accessories, Construction Sets, Electric Motor Boats, Miniature Gas Engines, Fishing Sets and Reels, Door Chimes, New Pedestal Desk, Floor, Attic, Wall and Window Ventilating Fans, Used 12-inch and 16-inch Oscillating D. C. Fans, Silex Coffee Brewers, Pressure Cookers, Automatic Irons, Hot Plates, Toasters, Heaters, Waffle Irons, Vacuum Cleaners, Mixmasters, Waring and Dormeyer Mixers, Fluorescent Desk and Bed Lamps.
COMBINATION RADIO RADIO SMOKING SET
MOTOROLA RECORD PLAYER
G.E. SUN LAMP
New Singer Buttonhole Maker, Door Checks, Underwood Typewriter, Chrome Chairs, etc.
Inspection April 19 and 20
9 to 5

The Washington Post

Registered in U. S. Patent Office

An Independent Newspaper

Published every day in the year by The Washington Post Company

EUGENE MEYER, *Chairman of the Board*
PHILIP L. GRAHAM, *President and Publisher*

HERBERT ELLISTON ..... *Editor*
ALEXANDER F. JONES ..... *Assistant to the Publisher*
JAMES RUSSELL WIGGINS ..... *Managing Editor*
CHARLES C. BOYSEN ..... *Business Manager*
DONALD M. BERNARD ..... *Advertising Director*
JOHN J. CORSON ..... *Circulation Director*

The Associated Press is entitled exclusively to use for republication of all news dispatches credited to it or not otherwise credited in this paper and local news of spontaneous origin published herein. Rights of republication of all other matter herein are also reserved.

1337 E Street N.W., Washington 4, D. C.
Telephone National 4200

Offices of National Advertising Representatives
New York ..... 270 Madison Avenue (16)
Chicago ..... 360 North Michigan Avenue (1)
Philadelphia ..... 225 South 15th Street (2)
Detroit ..... General Motors Building (2)

CARRIER DELIVERY

City Zone

Daily and Sunday	Sunday Only	Daily Only
One week...$ .30	One week...$ .10	One week...$ .20
One month.. 1.35	One month.. .45	One month... .90

Elsewhere

Daily and Sunday	Sunday Only	Daily Only
One week...$ .35	One week...$ .15	One week...$ .20
One month.. 1.50	One month.. .65	One month... .90

BY MAIL—PAYABLE IN ADVANCE

Daily and Sunday	Sunday Only	Daily Only
One year..$18.00	One year....$7.80	One year...$10.40
Six months.. 9.00	Six months.. 3.90	Six months.. 5.20
Three months 4.50	Three months 1.95	Three months 2.70
One month.. 1.80	One month.... .65	One month... .90

Rates to Foreign Countries will be furnished upon request

Entered at the Postoffice, Washington, D. C., as second-class mail matter.

Monday, April 19, 1948

A Continuing Threat

In his address to the American Society of Newspaper Editors, President Truman declared that the 10-point anti-inflation program he presented to Congress last November is even more necessary now than it was then. In our opinion, the President's fear that inflation may gain dangerous headway in the coming months is fully justified in view of the strain put on the price structure by tax reduction, foreign aid and increased military expenditures. We also agree with his thesis that the Administration should have reserve powers to impose selective controls over prices and wages as well as authority to allocate goods in scarce supply and establish more effective checks over credit expansion. However, this program, sound though it is in principle, would entail a degree of peacetime economic regimentation that Congress has no intention of considering in an election year. Under the circumstances, the time and energy that the President has expended on a lost cause could have been devoted much more effectively to vigorous support of specific measures to cope with threatened inflation, such as proposals for giving the Federal Reserve authorities additional powers to check inflationary expansion of bank credit.

Marriner S. Eccles, formerly chairman and now vice chairman of the Reserve Board, has been one of the most persistent and persuasive advocates of tighter credit controls. Moreover, he has repeatedly supported demands for other direct forms of control desired by the President. Testifying only last week before the Joint Committee on the Economic Report, Mr. Eccles anticipated President Truman's warning that disastrous inflation will overtake the country in the absence of "effective checks on the free play of economic forces."

Although Mr. Eccles, like the President, displays poor strategy by shooting at too many targets, he does have a positive program for credit control deserving of Administration support. Yet the President has not only demoted Mr. Eccles but has also withheld indorsement of the latest Reserve Board proposals for tightening the reserve requirements of member banks, saying that Mr. Eccles speaks only for himself. The attitude of Secretary of the Treasury Snyder is sufficiently revealed by his admission that he didn't even know what Mr. Eccles had recommended when he appeared before the Joint Committee.

The President stressed the dangerous inflationary potentialities of a return to deficit financing in his address to the editors. Why, then, does he show a conspicuous lack of concern about the present powerlessness of the Federal Reserve System to restrain the inflationary expansion of credit that would be stimulated by a return of deficit financing, involving sales of Government securities to the banks?

Women's Status

Representatives of outstanding women's organizations, labor groups, and the Women's Bureau of the Department of Labor appeared last week before a Senate Judiciary Subcommittee in support of the equal status bill. The ultimate objective of this measure is abolishment of legal discriminations against women that are not justified by differences in "physical structure, biological or social function." In our opinion it provides a rational and practicable method of improving the legal status of women, in striking contrast to the proposed equal rights amendment that would deprive women of essential legislative protection by insisting on complete equality of rights under the law without regard to sex.

It is not a mere coincidence that organizations leading the fight to secure better working conditions for women and free them from unjust social and economic disabilities imposed by law or custom are opposed to the equal rights amendment. For much of the work that has been done to establish real as distinguished from illusory equality between men and women would be swept away by the equal rights amendment. The equal status bill, on the other hand, recognizes the need for legal distinctions based on sex and aims at removal of only those discriminatory laws and administrative regulations that reflect an irrational sexual bias.

So much for the ultimate objective of the bill, which, insofar as the Federal Government is concerned, could be attained without much difficulty following its enactment. The difficult task, however is to induce the State governments to revise or abolish laws that discriminate unfairly against women. It seems more than doubtful whether three fourths of the States would approve the equal rights amendment if presented for their approval. And if they did so, the Federal Government would be confronted by the formidable task of trying to compel all the States to modify their laws in accordance with general directives. The result would inevitably be to create legal confusion and endless litigation and to arouse profound resentment on the part of State governments because of Federal interference.

No such pressure is contemplated by the equal status bill. It provides for the establishment of a commission to study and review Federal and State laws affecting the status of women and to recommend legislation required to bring those laws into conformity with declared policy. The director of the Women's Bureau, Frieda S. Miller, thinks that the legal situation as to discriminations against women is fairly well known. What is needed is an evaluation of existing laws to determine what changes are essential. If this spade work is well done, a basis will be offered for sound legislative action. The States would remain free to take or leave the commission's recommendations. But it is our belief that the absence of compulsion would positively encourage the States to abolish laws affecting women's rights that are not in accord with present-day concepts of fairness and genuine equality of opportunity under the law.

Security By Proscription

There is a specious rationality about the legislation to curb communism approved the other day by the House Committee on Un-American Activities which makes it particularly perilous. Indubitably, Communists and some of their bedfellows are a menace to the body politic; indubitably, their devotion to a foreign country is such that they cannot be allowed to hold positions of trust within our own Government. The Committee on Un-American Activities proposes to deal with them, however, by proscription in the guise of exposure. It would require registration and disclosure of membership and of contributors on the part of the Communist Party itself and on the part of all "Communist front" organizations. The justification for this proscription is a legislative declaration that the Communist Party is a "political conspiracy" endeavoring to "subvert the interest of the United States to that of a foreign Communist power."

The Government of the United States is by no means defenseless against the agents of a foreign power or other persons seeking to overthrow it. There is in force at the present time the McCormack Act requiring registration of agents of foreign principals and the Voorhis Act requiring registration of organizations which are agents of foreign governments. There is also a Federal law, the Smith Act, forbidding anyone to advocate the violent overthrow of any government in the United States and another law forbidding the employment of any such person by the Federal Government. It would be a good idea, we think, to test in the courts whether Communists, by mere virtue of their membership in the Communist Party, fall afoul of these laws. The courts are the appropriate place to seek such a judgment.

But legislative designation of the Communist Party and "Communist front" organizations as guilty of violating these laws or any other laws having general application is at once a begging of the question and an infringement of the First Amendment to the Constitution. If Congress could, at its own unchecked discretion, declare it to be a fact that Communists and their fellow travelers are conspirators, it could do the same about Roman Catholics or trade unionists or organizers of a third party. Justice Prettyman of the United States Court of Appeals for the District of Columbia put this succinctly and incontrovertibly the other day in his dissenting opinion on the Taft-Hartley Act Communist oath case. Congress cannot, he said, "directly abridge a right protected by the First Amendment merely by making an affirmation of a fact. If it could, it could flout the amendment with impunity."

The House of Representatives had an unhappy experience not long ago when it tried to forbid the Federal employment of three named individuals, Messrs. Watson, Dodd and Lovett, only to discover that it had enacted what the Supreme Court ultimately called a bill of attainder. The present proposal has much the same taint. Congress could properly require the registration of all organizations guilty of endeavoring to "subvert the interest of the United States to that of a foreign Communist power." It could, if it wished, follow the suggestion of Morris Ernst and require disclosure as to the contributions and expenditures of all organizations seeking to influence public opinion. It could, as Adolph Berle recommended, strengthen the Foreign Agents Registration Act to encompass all agents of foreign powers. But to single out the Communists for special restrictions under the law is to legislate in one of the ways the Constitution specifically prohibits.

In empowering the Attorney General to designate organizations as "Communist fronts," the House Committee proposal would improve in important respects upon the power to do this given the Attorney General under the President's loyalty investigation order. It would provide for a hearing and for judicial review. But the invidious character of the designation, the failure to recognize that an organization in which Communists have the upper hand one day may be reclaimed by loyal Americans the next, the extreme vagueness of the language defining a Communist front, all serve to make this a most dangerously blunderbuss sort of legislation.

Perhaps the most serious defect of the proposed legislation is its drastic extension of the doctrine of guilt by association. It would forbid employment in the Federal Government or issuance of a passport to any member of any organization designated a "Communist front." This is a proscription on so broad and unselective a scale as to be wholly repugnant to the most settled tenets of American democracy. It would catch saint and sinner alike, punish the innocent as well as the guilty. There is not much to be said for medicine that kills the patient along with the germs from which he is suffering.

Mr. Lewis And The Law

It is well to remember, as John L. Lewis faces the Federal District Court today, that the issue which takes him there is not simply whether the coal miners will go back to work. Reports from the mining areas say that from one fourth to one third of the soft coal miners are still idle. Undoubtedly this is due to Mr. Lewis' failure to instruct them in unequivocal language that the strike is over and that they should return to their jobs without further delay. In addition to this continued resistance to Justice Goldsborough's order of April 5, however, there is the flagrant and complete defiance of the court between April 5 and April 12.

The real issue, therefore, is whether the head of the United Mine Workers is subject to the law of the land, as are other citizens. Disposing of all the fine words that Mr. Lewis and his attorneys are spinning, the significant fact is that he claims the privilege of ignoring a court ruling designed to protect the national interest, under act of Congress, until he finds it convenient to obey. That sort of conduct has no place in any organized society. Certainly it tends to make a mockery of government by law. Under a democratic system no one can be permitted openly to flout the law because of the economic power that he wields without encouraging a state of anarchy.

It is from this background that Mr. Lewis' case has to be viewed, in our opinion, whatever may be the decision of Judge Goldsborough today. It is not merely a question of what would be most expedient in getting the men who are still on strike back to their jobs. Indeed, there are indications that if the decision should be adverse to Mr. Lewis and the UMW, the strike would again be extended. That would be a grave misfortune which would sharpen the issue for both the courts and Congress. But it does not alter the fact that more basic issues than continuance of the strike are at stake. In the end the Nation simply cannot permit its economy to be paralyzed by any individual, group or faction acting in defiance of its laws and its agencies of justice.

Europe Organizes

The charter of the permanent organization established by the European nations participating in the recovery program is a rather pallid document. Apart from the section relating to the administrative set-up, which follows the pattern of the United Nations, it consists chiefly of declarations by the signatories of laudable intentions to insure efficient use of American aid, to cooperate closely with one another in restoring prosperity to Europe, to work together for relaxation of restrictions on trade and reduction of tariff barriers, to take steps individually to achieve or maintain currency stability, and to make full use of available manpower.

Despite the irritating vagueness of the convention the mere establishment of the overall organization to promote consultation among the participants, and advise and admonish them is a promising development. Just how effective the new agency will be in overcoming the barriers of nationalistic pride and suspicion that have heretofore been such formidable obstacles to Europe's economic progress is an open question. Much will depend on the will of the people and especially the attitude of their political leaders. If they are convinced that united action is essential to future prosperity and to the preservation of their political freedom, they will undoubtedly find ways and means of working together for the attainment of common ends.

In any event, this experiment in European cooperation has been launched under favorable auspices. For so long as the countries belonging to the new organization are dependent upon American aid, they will be bound together by considerations of self-interest. While the United States is not directly responsible for the creation of the western European federation the Administrator for Economic Cooperation can do a great deal to strengthen its position and reenforce its recommendations by withholding aid from charter members that wilfully fail to fulfill their pledges of cooperation.

LISTEN TO THE WIND!

Who is the victor here, where these dead lie?
Let him come forward, let him now rejoice
In this unhurried flesh that melts to earth
Where only the wind has voice.

From four directions four winds blow
Into the houses—furtive and slow;
Blow against bodies of earth-born men
To drive them back to the earth again.

Flesh into leaves; blood into grass;
Out of their eyes the poppies bloom,
Symbol of sleep—to which they pass—
Deep in the earth's wide room.

Who is the victor? Who the victor here
Where death alone can live to flower?
Listen to the wind as it climbs the stair
To search through an empty tower!

HELEN HOWLAND PROMMEL.

"There's A Move Afoot To Liberate Me"

Letters To The Editor

Communications must be addressed to the editor and must carry the complete name and street address of the writer, though pen names will be permitted at the editor's discretion. Letters of less than 200 words will be given preference, and all letters are subject to condensation. No communication can be returned.

Colombia Revolt

It seems that many innocent lives were sacrificed in Bogota to obtain a special effect upon the outside world. That conditions were ripe for revolution in Colombia does not absolve those who may have knowingly added to that country's sorrows. Every decent American naturally feels angry and disgusted.

It would be wise for the Americans of the United States, however, to pause until our own reliable newsmen who have been on the spot are able to turn in complete reports, which we must study thoroughly before we blame many conditions upon a single source.

There are a few strong forces that have much to gain from a war between Russia and the United States, but those who have fought know that everyone loses who spends his energy directly upon the enemy. He has so little left with which to rebuild.

Wherever murder is cold-bloodedly committed, there is the effort to put the blame on others, as in the Reichstag fire. The murder of a beloved leader is the oldest way to start large-scale trouble, once arms have been planted among malcontents. We, in this country, should get to know just how such shows are put on—it is apparently quite easy if one has the money—and we shall then know how to build lasting peace by avoiding the incidents which cause wars. MARY FRASER.

Arlington.

Modest Customs Bureau

This week there appeared, relatively inconspicuously in your Jerry Kluttz column, an important piece of news for taxpayers—that a private management firm had made a favorable report on the administration of the Customs Bureau.

I am well acquainted with a career man of the Customs who has worked for many years here and abroad in Government work. He often deplored that the patriotic, conscientious, responsible conduct of the Customs Bureau seemed to result in loss of prestige rather than in respect for good work, because Customs didn't spend thousands of dollars bragging about itself.

I remember a time when another law enforcement agency, with a mobilization and exploitation of all media of publicity that was shocking, considering the grimness of the events, let us know it had its man.

Said my Customs friend: "We would have pulled him in by the suspenders. Wouldn't have occurred to us to mention it."

M. C.

Washington.

Knowing Latin America

Seventeen years ago, the 21 American countries set aside April 14 in commemoration of their independence.

The United States is in need of friendship desperately now since our relations with Russia are unfavorable. The Latin American nations have pledged their support to the United States in opposing communism. We are sure every citizen realizes the importance of this support, now since the Bogota conference more than ever, and would, if he could, try to promote better understanding of our neighbors to the South. A fine place to do it is right here in the Capital of the United States today.

Read the articles and news reports on Latin America in this paper today and every day; listen every day for Latin-American music; go to your library for books and articles on Latin America; visit the Pan American Union, not once, but often—exhibits change frequently. Study Latin-American history in high school, college or community groups. Make an effort to find other ways of knowing our good neighbors and how their affairs affect us.

AMELIA SPITZER, DAVID MORSE, BERNARD CAIN, BILL ROGERS, Latin American History Class, McKinley High School.

Washington.

Continuing Immigration

I note that the press is still clamoring for Congress to let in more immigrants, but I have not seen where any publication (except one) has told the public how many are coming in now, through one method or another.

In the last year some 500,000 persons came in, immigrants and nonimmigrants, as against 325,000 the year before. Of these 500,000 nearly 150,000 are to be in permanently. I assume that it does not take a Cassandra to divine that many of the balance of the 500,000 will never leave these shores, though it would take a Cassandra to tell how many come in here illegally—and never leave.

It is obvious from the figures that the specific number mentioned in pending bills will not be the actual number that will come in. The public ought to know that many persons have been entering the United States all the time.

GEORGE W. WILLIAMS.

Washington.

Judicial Right

A news item appearing in your issue of April 15 stated that the superintendent of police believes that Judge Ellen K. Raedy should apologize because she expressed disbelief of the testimony of a certain police officer during a trial.

Is it possible that the superintendent of police questions the right and the duty of a judge sitting on the bench of the Municipal Court to pass upon the credibility of a witness in a nonjury trial, or, is it that the superintendent is tacitly advising the public and judges that his police officers are to be placed in a category separate and apart from other mere humans such that their testimony is inviolate? If that be true, then it would be entirely unnecessary to have a trial; it would be cheaper for the District to appoint some officer to hear the testimony of police officers and thereafter mete out sentences and fines.

Such a tendency is quite a very dangerous one. We believe that, if left unbridled, it will do serious damage to the administration of justice in the District of Columbia in keeping with the American judicial tradition.

DE LONG HARRIS.

Washington.

Oh, Noah!

Munchausen came out of Russia with some far-fetched yarns, but no tale he told tops the one the Russians are telling about their "25-years-before-Kitty-Hawk, steam-propelled plane."

I suppose their next big "discovery" will be an "old painting" of Noah leaving a Moscow hardware store with a hammer in one hand and a sickle in the other.

E. F. R.

Washington.

Mrs. Meyer On The Kinsey Report

In *The Washington Post* of April 15, an address upon the Kinsey Report, by Mrs. Eugene Meyer, struck me as being worth a reply. While I am not defending the report in toto, I notice that there was no claim made to any scientific knowledge upon the subject. In fact, she bases her entire objection to the report on moral grounds, upon which scientists have been attacked for years. Mrs. Meyer was addressing the Instructive Visiting Nurse Society, and her remarks may have been pertinent to the occasion, even to the point of injecting the religious idea into patients along with the serum. But the address was given a column and a half of publicity, so it must be held to concern the public as a whole.

The Kinsey Report is an attempt to ascertain causes and effects of sexual behavior in relation to the whole scheme of social disorganization which we endure today. Some individuals hold that the sexual forces are the key to the problems. At any rate, publicity is given to the scientific approach at a time when the moral cycle is at a low ebb. As an ordinary, low-grade citizen, I think that I could give Mrs. Meyer "cards and spades" on the question of morality, which after all is an abstract topic, and in view of the many standards of morality which have been set up by society and have failed ignominiously in recent years.

Mrs. Meyer attacked the statistics gathered "in this area" as unreliable, and also deplored the emphasis placed upon various sexual practises, and the conclusions drawn therefrom. She forgets, or ignores, two important considerations, namely, that in a report of this kind there is bound to be a great variance of figures, and that everyone reading this report has the right to draw his own conclusions.

As to her fear of the effects of the book upon the young, this was "old stuff" when I was a boy. An impulse of the young will either be carried through or repressed, regardles of books. There is no doubt that young people today receive a great deal less attention from their parents than they did years ago, and that this is not entirely due to the pressure of outside interests upon the life of the parents. It is due partly to the growth of the idea that the young are maturing earlier than they did years ago. All this Mrs. Meyer knows, of course, but it is pertinent to refute the idea that the social mores should again be used as a lever to retard scientific, and consequently social progress.

WILLIAM P. THOMAS, JR.

Washington.

My sister, rearing two boys, has read the report with gratitude for the insight it has given her on human behavior, and considers that she has grown as a mother for having been forewarned of behavior patterns of which she had little previous knowledge; forewarned, she will know how to teach. She is looking forward to a similar book on sex behavior in girls, because she has a little daughter. Further, a friend who recently returned to high school teaching after several years in Government work, expressed the greatest interest and enlightenment from the Kinsey Report. A woman of the world, she said that she felt amazing ignorance in her past and looked forward to renewed understanding in her dealings with adolescents as a result of this report which Mrs. Meyer heaps with ridicule and contempt.

Mrs. Meyer's real quarrel with the Kinsey Report, of course, can be boiled down to the old, old problem: Should all art, literature, news, movies, etc., be held down to the grammar school level? The true solution of that problem has never been found. But is that the fault of Mr. Kinsey? Why don't we go to work on that basic question and stop picking on those who are unfortunate enough to make Mrs. Meyer wonder "what its effect would be on youth?" Are we to stop all research on that score?

H. H.

Washington.

Posting The Books

By J. M. Lalley

The Satanic Doctor

THE GOEBBELS' DIARIES, translated and edited by Louis P. Lochner. (Doubleday, $4.)

Of the authenticity of the documents from which Mr. Lochner made this selection there is, I suppose, no doubt. The originals are said to have been typewritten—whether by Josef Goebbels himself or by some confidential secretary is not clear—on fine rag paper, such as would have been available to only a few highly placed personages in Germany at the time. Had Herr Goebbels been content with paper of meaner quality it is probable that his diaries would have perished with him; as it is, portions of them appear to have been lost and some of the rest to have been severely charred.

The story, as related by Hugh Gibson in a publisher's preface, is that the Russians who took possession of the Nazi Propaganda Ministry after the fall of Berlin were more interested in Herr Goebbels' filing cabinets than in their contents. They seem to have dumped the papers into a courtyard in their eagerness to get the cabinets loaded into trucks for shipment to Moscow. Later in an ephemeral burst of tidiness and efficiency the Russians set fire to the litter in the courtyard. But whether for lack of draught or because of rain, a good deal of the stuff refused to burn and was presently carted off by hungry Germans in search of something that could be salvaged and traded. To the original finder the diaries seem to have been of interest chiefly for the binders in which they were enclosed. The pages were tied up into bales and sold as junk. They passed through a good many hands before coming under the eye of one who suspected they might represent something more valuable than wastepaper. Thus they fell at length into the possession of Mr. Frank E. Mason, but by that time the sequence of the pages had been lost and had laboriously to be rediscovered. The ultimate disposition of the Goebbels papers is in some doubt. Mr. Mason, it seems, wants to give them to the Hoover Library at Stanford University, but the Alien Property Custodian has claimed them as Government property.

Herr Goebbels was certainly an unpleasant fellow and a dangerous one, detested by the generality of Germans and distrusted even by his party comrades. But his day-to-day observation of personalities and events seems to sustain, what is reluctantly admitted by Mr. Lochner, who knew and disliked him, that Goebbels, for all his vanity, was the most clear-sighted of the Nazi hierophants. He was a revolutionary careerist, who thoroughly understood that he had staked both his life and his soul in a blind gamble for power. Out of this knowledge arose his demoniac energy and his grandiose cruelties, for Goebbels, apparently, the great driving will behind the effort to exterminate the European Jews. But his intelligence permitted him to recognize in Stalin another such adventurer as himself. When it became evident, after the surrender of Italy, that the only escape from eventual defeat and destruction lay in dividing Russians and the Anglo-American powers, and in making peace with one or the other, Goebbels saw that Stalin would be more amenable to pragmatic arguments although Hitler seems to have persisted for long in believing the opposite

It was also as a revolutionary that Goebbels understood, much sooner than the statesmen of Great Britain and America, the incongruity of the principles of the Atlantic Charter with the alliance of expediency with Soviet Russia, and ingeniously exploited it in his propaganda. After the German armies had been turned back in Russia, Stalin was able to exact from his allies whatever he might please as his price for remaining in the war. In November, 1943, while the conference at Moscow was in progress Herr Goebbels, noting the alarm among the neutrals, wrote that "London already concedes to the Soviets that the small states of Europe no longer have any right to existence. . . . This war was started because of a midget state, but now, when it has reached the culminating point, such states allegedly have no right to exist any more. All fundamental conceptions of how nations are to live together seem upside down in this wild spiritual and political confusion. Therein lies our great chance." Goebbels was also quick to perceive the value to his internal propaganda of the rashly conceived policy of unconditional surrender, and its value steadily increased as the Russians began to talk of drafts of German manpower to rebuild their cities and Britons like Lord Vansittart and Americans like Mr. Morgenthau began to talk of a Carthaginian peace.

The portions of the diaries chosen by Mr. Lochner cover only the years 1942 and 1943, that is to say from a few weeks after Pearl Harbor, when Herr Goebbels was still confident of German victory, until the close of the Conference at Tehran, when he was almost persuaded that the game was up. Thus the book does not touch upon the two most interesting episodes of Goebbels' life of power—his ferocious vengeance against the conspirators who attempted the assassination of Hitler in July, 1944, and his last melodramatic days in the bunkers of the Berlin Chancery, where the National Socialist Revolution ended in the suicide of the Fuehrer and his entourage.

Today And Tomorrow

By Walter Lippmann

To Change Horses

FOR THOSE who believe that the paramount issue in the election is how to change horses in mid-stream without falling into the river the Nebraska and Wisconsin primaries are encouraging. They show that there are no longer, as there were in 1940 and 1944, irreconcilable differences between the Republicans who live in the inland States and those who live on the Atlantic and Pacific seaboards. The MacArthur campaign clearly, and the Taft campaign in considerable measure, were a good test of whether the division persists.

Lippmann

It is now certain that the old guard Republican machine no longer has a popular majority among Republicans in any section of the country. The main mass of the party consists of Republicans who are for Stassen, Dewey, or Vandenberg. Among them there are no deep differences. For the rivalry between Stassen and Dewey is personal, and does not sharply divide their followers; in Vandenberg the Republicans have a man who is not only acceptable to all the elements of the new majority but also to all but the frantic fringe of the old guard.

THEREFORE, unless the old guard politicians choose to defy the will of the mass of the Republicans, a combination worked out by Stassen, Dewey, and Vandenberg, and one may hope with Taft, can unite the party effectively and be as certain, as it is possible to be in politics, of taking over the administration of the Government. A combination of this sort made in June would come very near to making the election campaign a formality. The country and the world would know in June who were to be the President, the Vice President, and perhaps also the Secretary of State.

All would have been done that it is possible to do under our system of government to remove the uncertainty of a bitterly contested election, and the general paralysis of authority which exists in that dangerous interval when one administration is defeated but still in office and the new administration is not yet formed. The nomination of a Vandenberg-Stassen or a Vandenberg-Dewey ticket in June would assure as much continuity and would create as much confidence as are possible in a year when a change of administration is as necessary as it is unavoidable.

SUCH A solution of the Republican problem would at the same time open the way to a solution of the problem of the Democrats. This is how to become an effective opposition, and not to be, like the Republicans in 1932 and 1936, so disunited and so feeble that they can provide no check and restraint upon the party in power.

This is the conclusive reason why Democratic leaders, who feel responsibility for the party, are compelled to find a way of inducing Mr. Truman to step down. If the main consideration were winning the election, the Democratic leaders could say that Mr. Truman might as well be defeated as well as any one else.

But the Democrats cannot be serious about winning this election. Their concern is to survive as an opposition by electing Congressmen and Senators and Governors and mayors and local officials. There can be little doubt that a national ticket headed by Mr. Truman would be a severe handicap, and perhaps even disastrous. For Mr. Truman, unhappily for him and for his party, not only divides the Democrats, he disintegrates them.

A VANDENBERG-Stassen or a Vandenberg-Dewey ticket would put an end to the idea that the Democratic Party can be reunited and maintained in power by drafting General Eisenhower. There would be no reason for drafting him, as there might be if the Republicans nominated General MacArthur or Mr. Martin, or even Senator Taft. And there would be no excuse for sacrificing him, as inevitably he would be sacrificed, if he undertook the impossible task of gluing together the Democratic factions that Mr. Truman and Mr. Wallace have jointly and severally torn asunder.

RECOGNIZING the fact that after 16 years in office, it is time to retire, the Democrats could then nominate, not a candidate for President, but a caretaker for the party. The issues which now divide the Democrats would not be settled. They cannot be settled. They can only be allowed to subside, once the cause is removed which has aggravated them.

That cause is the feeling in the country that the men closest to President Truman have not been politically disinterested in dealing with the explosive questions of our age—with sectionalism, racialism, nationalism, with the Red menace and the Red scare, and the issues of liberty and of war and peace.

All these questions are objectively difficult and dangerous. But our problems are aggravated by the subjective anxiety, hysteria, and moral disorientation which now pervade our efforts to deal with them. These nervous disorders are in themselves as dangerous as the problems which excite them. They stem—so it seems to me—from a loss of confidence in the authority, the example, and the competence of the inner circle of the Truman Administration.

Off The Record

By Ed Reed

"No, we can't come tonight—John's wrapped up in a lot of paper work."

U. S. to Insist Other Nations Help on Palestine Problem

Will Not Attempt Settlement Alone, Spokesman States

New York, April 18 (AP).—The United States will not try to solve the Palestine problem by itself, an American spokesman said today.

He declared that if several countries cannot agree on joint action, there is a possibility no solution can be found to end the Holy Land controversy.

The spokesman said the United Stotes will insist in the second special United Nations Assembly on Palestine that other countries must bear their part of any Palestine solution.

Supporters of the U. N. plan to partition Palestine into Jewish and Arab countries were rallying their forces for an Assembly fight Monday (10.30 a. m. EST.).

The backers of partition are asking about the United States trusteeship plan which they said they had expected to be before the Assembly at this time.

The American spokesman said the United States situation is roughly this:

1. There is not in existence in the American delegation here any formal plan for temporary trusteeship for the Holy Land. No formal plan ever was promised.

2. The United States is continually consulting other countries, including Britain and France, on joint action on Palestine.

U. N. delegates generally expressed fear that the truce order by the Security Council yesterday would be ignored.

Only other assembly business tomorrow is admission of Burma as the fifty-eighth U. N. member.

Jewish Key Point Reported Captured By Arab Legion

Jerusalem, April 18 (AP).—British and Arab reports said tonight fighters from Trans-Jordan's Arab Legion had occupied the Jewish settlement of Neve Yaacov (New Jacob), five miles north of Jerusalem.

Official Jewish sources denied capture of the settlement, a key position on the main highway to the Arab military stronghold of Nablus.

An Arab spokesman claimed 50 Jews were killed. A Haganah source said one Jew was killed and eight were wounded, and two Arabs and one British Legion officer were killed.

The Arab Legion is the force of King Abdullah of Trans-Jordan. It is commanded by British officers.

Last night Arab military sources in Cairo said Abdullah had dispatched legion forces to Palestine because Soviet commanders were leading the Jewish fighters.

Official Jewish sources denied the Arab accusation. It was first made a week ago by the Arab commander attacking the Jewish strongpoint of Mishmar Haemek. A reporter found the Haganah commander in the settlement was a Bulgarian Jew who came to Palestine in 1929.

(At Cairo, Abdel Wahed Soliman Subel Pasha, a retired Egyptian general, and his staff officers reviewed preparations for a large-scale Arab offensive in southern Palestine to open in a few days.)

An official announcement said five Jews were killed in the Haifa area. The unofficial death toll since November 29 mounted to 2969.

Today in Congress

TODAY

Senate

Meets 11:30 a. m.

Committees

AGRICULTURE, open, 10 a. m., long-range farm program bill, 324 Senate Office Building.

LABOR SUBCOMMITTEE, open, 10 a. m., S-2386, minimum wage bill, 310 Senate Office Building.

INTERSTATE AND FOREIGN COMMERCE SUBCOMMITTEE, open, 10 a. m., S-2221, to limit power of broadcast stations, Caucus Room, Senate Office Building.

ARMED SERVICES, 10 a. m., executive, Universal military training, 212 Senate Office Building.

INTERIOR AND INSULAR AFFAIRS, executive, 10 a. m., committee calendar, 224 Senate Office Building.

INTERSTATE AND FOREIGN COMMERCE SUBCOMMITTEE, executive, 11 a. m., S-871, S-935, S-1194, HR-3750, claims on common carriers; S-290, S-2436, to amend the ICC Act; S-2216, to amend the ICC Act; HR-3350, navigation rules on western rivers and certain inland waters, 421 Senate Office Building.

JUDICIARY, executive, 10 a. m., committee calendar, 424 Senate Office Building.

PUBLIC WORKS SUBCOMMITTEE, open, 10 a. m., bill to amend the TVA Act, 412 Senate Office Building.

House

Meets 11 a. m.

Committees

APPROPRIATIONS, executive, 10 a. m., Horan Subcommittee on D. C.; Jensen Subcommittee on Interior; Engel (Mich.) Subcommittee on Military Establishments, Appropriations Room, Capitol.

ARMED SERVICES, open, 10 a. m., draft legislation, Russell Thackery, secretary, Association of Land Grant Colleges; Grant Reynolds, national chairman, Committee Against Jim Crow in Military Service and Training; Joseph W. Reilly, Eastern Pennsylvania Youth Council; Miss Fern M. Colburn, legislative representative, Board of Christian Education; Nathan M. Cowan, legislative director, CIO, are scheduled to be heard, 313-A Old House Office Building.

BANKING AND CURRENCY, open, 10 a. m., HR-6214, provides a Federal charter for the Commodity Credit Corporation; representatives of National Grange and North American Grain Trade Council will be heard, 1301 New House Office Building.

DISTRICT OF COLUMBIA, open, 9:30 p. m., rent and daylight saving bills, 445 Old House Office Building.

EDUCATION AND LABOR, open, 10 a. m., McCowan Subcommittee on HR-6202, establishes in the Department of Labor a labor extension service to promote the welfare of wage earners through a program for the dissemination of useful information, 429 Old House Office Building.

EXPENDITURES IN THE EXECUTIVE DEPARTMENTS, executive, 10 a. m., Bender Subcommittee on GAO Audit of Wartime Railroad Freight Vouchers, 1536 New House Office Building.

INTERSTATE AND FOREIGN COMMERCE, open, 10 a. m., to hear members of Congress who have pending bills, 1334 New House Office Building.

JUDICIARY, open, 10 a. m., Fellows Subcommittee on HR-6004, prohibits denial or abridgement of naturalization because of race, sex, or marital status, and to make immigration quotas available to Asiatic and Pacific peoples, 345 Old House Office Building; and Graham Subcommittee on HR-2766, Federal probation system, transfer from one district to another of jurisdiction over probationers; to be followed by executive session on HR-1539 and S-175, permits the Federal Government to furnish quarters at Brunswick, Ga., for the U. S. District Court for the Southern District of Georgia, 327 Old House Office Building.

PUBLIC LANDS, open, 10 a. m., Barrett Subcommittee on HR-6036, permits reconstruction and widening of the railroad tunnel under lands owned by U. S. at St. George, Staten Island, in the City and State of New York, in connection with improvement of municipal ferry facilities, 1324 New House Office Building; and at 10:15 a. m., open, D'Ewart Subcommittee on various Indian bills, 1324 New House Office Building.

PUBLIC WORKS, open, 10 a. m., Macy Subcommittee Investigating Questionable Trade Practices, to induce prompt action on the part of the Departments of Commerce, State, and Army, in securing from Germany steel scrap which is critically short in the U. S.; representatives of the above departments will be heard, 1302 New House Office Building; and Angell Subcommittee, open, 10 a. m., on Rivers and Harbors omnibus bill, 1414 New House Office Building; and Wilson Subcommittee, executive, on flood control omnibus bill, 10 a. m., 1435 New House Office Building.

RULES, open, 10:30 a. m., S-1641, Women's Army Corps bill, and HJ Res. 342, directing all departments of the Federal Government to make available to all committees of the House and Senate information which may be deemed necessary to enable them to perform properly the duties delegated to them by the Congress, Committee Room, Gallery Floor, Capitol.

VETERANS AFFAIRS, executive, 10 a. m., Ramey Subcommittee on Education, Training and Rehabilitation on pending bills, 356 Old House Office Building.

WAYS AND MEANS, executive, 10 a. m., general tax revision, Committee Room, New House Office Building; 2 p. m., executive, Reed (N. Y.) Subcommittee on Social Security, Committee Room, Capitol.

EXPENDITURES IN THE EXECUTIVE DEPARTMENTS, open, 11 a. m., Hoffman Subcommittee to hear John T. Knefs, Assistant Secretary of Labor, in an endeavor to learn if the Labor Department at Dallas, Tex., had an employe engaged in propaganda or routine work, 1501 New House Office Building.

AGRICULTURE, to be called.

NOTE.—At 12 noon, the House and Senate will meet in combined session in the House of Representatives for the celebration of the fiftieth anniversary of the liberation of Cuba.

DAILY
NON-STOP TO
DETROIT
ONE-STOP TO
TWIN CITIES
Phone: STERLING 9000
or your Travel Agent

NORTHWEST Orient AIRLINES

DON'T GO ANY FURTHER..
WILKINS IS SURE TO PLEASE YOU!

ISN'T IT BETTER TO BUY THE BEST!

STYLE NEVER SAYS "NO"

No matter what the current fancies of fashion may be there is always a place in the wardrobe of a well-dressed man for a gabardine topcoat. Especially is this true if it is an English gabardine topcoat, balmacaan model, with slash pockets and tabs on sleeves. In natural tan shade and for longs, shorts, or regulars.

English Gabardine Topcoats, $65

Lewis & Thos. Saltz
1409 G Street, N. W.
EXecutive 3822
Not connected with Saltz Bros., Inc.

Matter Of Fact

By Joseph Alsop

The Dewey Power Play

THE MEASURE of Gov. Harold Stassen's success can now easily be given. Senator Robert A. Taft dropped everything over the weekend to hurry to Ohio, to try to stop the dreaded Stassen tide in his own State. Meanwhile, Gov. Thomas E. Dewey, always a cooler operator, made a desperate but behind-the-scenes power play to line up Pennsylvania, Michigan and Indiana support, once and for all, prior to the Oregon primary.

Of the two operations, Governor Dewey's was by far the more interesting. Even if Senator Taft saves his bacon in Ohio, he will hardly gain the Republican nomination. He is blocked by his singularly poor showing as a vote-getter in Nebraska, and the cruel verdict of the opinion polls that he is almost the only living Republican whom President Truman can still defeat.

On the other hand, if Governor Dewey can get his eager hands on a substantial proportion of the Pennsylvania, Indiana and Michigan delegations, the gain of strength will make him front runner again. He will then become the most formidable stop-Stassen candidate in his own right. In this respect, Dewey's position is markedly different from Taft's.

HE HAS AN ANSWER to his primary defeats by Stassen, even if Stassen wallops him in Oregon. Thus far, at least, he has made a slightly better showing than his rivals in the opinion polls. Thus the Dewey managers can continue to argue that their man is the real choice of "the great, rancid American people," as the late Samuel Blythe once described us all.

During the weekend the Dewey forces in effect put a pistol to the heads of the important waverers in Michigan, Pennsylvania and Indiana, saying to them in effect, "Now or never." The chief waverers who are understood to have been approached are Gov. James Duff of Pennsylvania, Representative Charles Halleck of Indiana and Arthur Summerfield of Michigan, national committeeman.

Dewey was forced to adopt "now or never" tactics, one can surmise. Only an immediate, impressive accretion of strength can prevent other desertions from his standards. He must get his recruits now, before Oregon, partly because Messrs. Duff, Halleck and Summerfield would be much less likely to join up after a big defeat in Oregon, and partly because the timely reinforcement will give other Dewey supporters the courage to withstand another reverse.

The responses of the waverers are unknown as yet. Certainly Dewey's proposal is more tempting than it seems superficially. The power play could work. And the waverers can write their own tickets, no doubt—it would be far from surprising, for example, to see Summerfield turn up as chairman of the Republican National Committee if Dewey is nominated.

YET THIS STILL does not tell whether Duff, Halleck and Summerfield, or any of them, will decide to go along with Dewey now. Halleck, intensely ambitious, will be hampered by the remarkably envenomed row over the governorship which is now preoccupying the Indiana Republicans. As for Duff, whose State is the most important, he has repeatedly signified his preference for Senator Arthur H. Vandenberg as Republican nominee. Dewey is supposed to be second choice. But will he abandon hope of Vandenberg and accept his second choice? And if so, can he deliver the bulk of the Pennsylvania delegates, with Senator Martin and the redoubtable Messrs. Pew and Grundy having something to say on the subject?

As for Summerfield, it has already been recorded in this space how he was tempted to join the Dewey camp sometime ago. On that occasion, Senator Arthur H. Vandenberg told him he was entirely free to follow his fancy. But after consideration, the Michigan national committeeman preferred the role of a draft-Vandenberg leader, and set up his State delegatoin with this purpose in mind. Now the same choice confronts him again, but with infinitely greater urgency. He is likely to experience considerable agony of mind before he makes his decision.

At the moment, therefore, not even Governor Dewey can tell whether his power play will succeed. The conclusion is obvious, however. The Dewey and Taft forces are already more enfeebled than they appear. If Stassen's onward march continues through the next primaries, a very great number of Republican professionals, herding delegates with the peevish ferocity of aging collie dogs, are going to be needed to stop the Minnesoto former Governor at Philadelphia.

Schuman Reveals Defense-Boost Plans

Poitiers, France, April 18 (U.P.)—Premier Robert Schuman announced today the government will introduce in Parliament a series of bills for "military reorganization" to bolster the nation's defense.

Schuman said the government will ask next week for rapid consideration and approval of the military measures. He said they will cost France "only the indispensable minimum."

Schuman said the government is determined to protect interior security "against any undertaking of disorder."

Reds, De Gaullists Clash After Speech

Marseille, France, April 18 (U.P.).—Republican security guards broke up a brief clash of Communists and De Gaullists tonight after Gen. Charles de Gaulle spoke to a crowd of 100,000.

500 FIRST EDITIONS
less than $3.00
Savile Book Shop
3238 P St. N.W. MI. 3321

Guaranteed "Bench-Fresh" Imported and Domestic
Cigars
Guaranteed "BENCH FRESH" by Washington's Only Walk-in Humidor

Bertram
THE NATION'S PIPE MAKER
920 14th St., Bet. Eye and K

GOLDEN ANNIVERSARY YEAR!

Tiny white watering cans and flowers shower this pique collared costume in finest navy rayon crepe. $110

From Our French Room Collection, Second Floor

The high cost of not seeing your attorney

Businessmen are accustomed to having their contracts and conveyances drawn by their attorneys. They know that a document, to be good, must be legal.

Your Will—embodying your specific instructions about the distribution of your property for your family's future financial protection—is also a legal document. As such it, too, should be drawn by your lawyer and executed in accordance with the law under his guidance. The fee you pay for your attorney's services is *money well spent*, since a home-made Will—in which you might fail to express your wishes properly—may be worse than no Will at all in the way it may affect your family's future. Make no mistake—the cost of *not* seeing your attorney can be high!

In addition, Union Trust Company has learned, from long experience gained in the administration of estates of all sizes, that family changes, changes in the size and value of property and changes in tax laws can render a once adequate Will ineffective—*if it is not kept up-to-date.*

That is why we urge you to visit your attorney without delay, to make certain that your *present* plan for your family's financial welfare is the best that can be devised for your *present* situation. Otherwise you may fail in your intention to do as much as possible for your family with what you leave.

UNION TRUST COMPANY
OF THE DISTRICT OF COLUMBIA
15th & H Sts. N. W.—14th & G Sts. N. W.
Member Federal Deposit Insurance Corporation

Republicans Cold On Anti-Inflation

'No Compromise'

Tax Repeal Bloc Scents Oleo Victory

By the United Press

Congressmen fighting for repeal of Federal oleomargarine taxes are so confident of victory they have turned down a "compromise" offered by some members of the anti-repeal bloc, it was disclosed yesterday.

An informed source said they feel too sure of victory to consider any "so-called compromise." He said the repeal forces are certain the House will vote to kill the tax when the measure comes to the floor April 26.

The Federal tax is 10 cents a pound on colored oleo and a quarter-cent on the white variety. Southern Congressmen whose home Sates produce the cottonseed and peanut oil that go to make oleo want the tax repealed outright.

POLITICS—*From Page 1*

Senator Taft Hits Stassen

Vandenberg had been prominently mentioned as a possible party Presidential candidate and potential nominees customarily were not chosen for the keynote address.

Others mentioned were Gov. Dwight H. Green of Illinois, and Senators Lodge of Massachusetts; Wherry of Nebraska, and Baldwin of Connecticut.

The committee also will recommend a permanent convention chairman and choose a secretary, chief sergeant at arms, sergeant at arms, chief doorkeeper, doorkeeper, parliamentarian and official reporter.

In New Jersey the spotlight was turned briefly on that State's primary at which delegates will be chosen Tuesday by both parties with the outcome practically certain. It seemed certain President Truman, strongly backed by State Democratic Leader Frank Hague and with no opposition, would walk away with the 44 Democratic delegates. The 35 Republican delegates appeared equally sure to be lined up for Gov. Alfred E. Driscoll as a "favorite son" candidate.

In addition, three supporters of Gen. Douglas MacArthur sought places as Republican delegates under the label: "Conqueror of Japan for President." State law forbids placing a candidate's name on the ballot for presidential delegate without his approval.

For the overall Republican picture, Gov. Thomas E. Dewey of New York showed more strength currently than any of the other numerous presidential hopefuls. Stassen ran second on the basis of present commitments and Taft wasn't even showing.

Of the 428 delegates chosen to date in 18 States, 111 are committed to Dewey; 61 to Stassen, and eight, all in Wisconsin, to MacArthur. The remaining 248 are nominally not committed, but Idaho's 11 were instructed to vote as a unit subject to the will of their majority an da majority already has expressed itself as favoring Dewey.

The sole remaining candidate heard from yesterday was Henry A. Wallace, whose Third Party apparently had split the CIO-PAC wide open. At New York the United Radio, Electrical and Machine Workers of America (CIO) parted from the parent Political Action Committee and set up their own. Presumably it would work for Wallace.

And at Rocky Mount, N. C., the South Atlantic Regional Council of the CIO Food, Tobacco and Agricultural Workers reaffirmed its support of Wallace and candidates pledged to the former Democratic vice president. The delegates represented locals in North Carolina, South Carolina and Virginia.

Hostile Attitude Persists in Face Of Truman Appeal

By the United Press

President Truman's latest request for passage of his 10-point anti-inflation program ran up against the hostile Republican-controlled Congress again yesterday.

Already anticipated by many members of the House and Senate, Mr. Truman's renewed demand for standby wage-price and rationing controls encountered the same "come and show us" attitude that prevailed when he proposed it last November. Republicans available for comment on the President's Saturday night plea before the American Society of Newspaper Editors left no doubt that the GOP position remains unchanged.

Attitude of Leaders

GOP congressional leaders—including Senator Robert A. Taft (R., Ohio), Speaker Joseph W. Martin, jr., and Senator Kenneth S. Wherry—have said that no controls will be restored now but that, if an emergency arises, they will be standing by to meet it.

A special report prepared by the Agriculture Department's Bureau of Agricultural Economics said meantime that, barring some unexpected development, employment and prices seem unlikely to drop to the "extremely low level of the 1930's" in the foreseeable future.

The report was prepared at the request of Chairman Clifford R. Hope (R., Kans.) of the House Agriculture Committee. He asked for data covering probable trends in farm production, population and prices over the next 25 years, to guide his committee in drafting a new long-range program.

The bureau said the outlook for agriculture in the next 5 to 25 years seems "relatively favorable," although farm prices are bound to drop somewhat. It made no mention of possible steps by industry and the Government to stave off mass unemployment if there should be a depression or even a major recession.

Challenge to Producers

Commenting on the President's speech; Senator Wiley (R., Wis.) said that "one way to create a condition is to create fear about it." He added that the President's speech was a challenge to American producers to see that prices do not go higher.

Representative Judd (R., Minn.) said he is not convinced that controls are necessary, although he recognized that "you can't make huge expenditures for European relief and preparedness without shortages and rising prices."

Democratic congressional reaction was summed up by Representative Spence (D., Ky.) ranking Democrat on the House Banking Committee, who said, "Something must be done. There is no greater thief than inflation. It will take everything you have. You can't do anything merely by the voluntary acquiescence of the producers."

He referred to the system of voluntary allocation of scarce materials which Congress gave Mr. Truman instead of the arbitrary powers he sought.

General Electric Makes Price Cuts

New York, April 18 (AP).—General Electric Co. today announced a five per cent reduction in prices of a line of power products including fractional horsepower motors, switch gear, conventional transformers and power capacitators.

The reduction became effective last Friday and is the second made by the company this year. The first was a 3 to 10 per cent cut in other products at the start of the year.

The company said its annual volume of business in the items reduced last Friday totaled around 200 million dollars and that the action was taken to combat inflation.

TOMORROW'S CHILDREN: Tony Martin and Marta Toren (which sounds like a play on names) in the leads of "Casbah," the musical version of "Algiers" and "Pepe le Moko," which arrives tomorrow morning at Keith's

HOUSING—*From Page 1*

Taft Predicts His Version Of Housing Bill Will Pass

orization is increased by 10 million dollars to finance operations until the newly extended date of July 1, 1949. Maximum amount of loans has been increased from $3000 to $4000.

4. The RFC is authorized to lend up to 50 million dollars to manufacturers to increase production of prefabricated houses or large-scale modernized site construction.

5. A National Home Mortgage corporation is established as a part of the Housing and Home Finance Agency. The corporation would have a borrowing power of 250 million dollars to furnish a source of secondary credit for residential mortgage financing. Chief pressure for this comes from veterans because so many banks are filled up with all the mortgages they want. The Government thus will take over some of these mortgages in order that the bank can extend loans to other veterans.

4 Per Cent Limit

6. FHA insurance of 90 per cent loans to housing cooperatives is authorized with a maximum maturity of 40 years and interest not to exceed 4 per cent per annum. Cooperatives established by World War II veterans will entitled to 95 per cent loans.

7. Investments in moderate priced rental housing are insured by the Federal Government. Under this the Government undertakes to insure equity investments in large subdivisions as made by insurance companies or large estates. Rents can be set to yield a 3½ per cent return, with the Government guaranteeing a minimum of 2¾ per cent. The Government can insure projects up to one billion dollars under this program. The sum of 10 million dollars is authorized to operate this yield insurance program.

8. For slum clearance and urban development, the Government allocates 500 million dollars over the next five years. The Government would give grants-in-aid to cities razing slum areas amounting to two thirds the cost of clearing the land. The cities would have to rebuild themselves. In addition, the Federal Government could lend cities up to one billion dollars.

9. The bill calls for the construction of 500,000 low-cost public housing units in the next five years. The Federal guaranty would amount roughtly to about 160 million dollars a year for 40 years. Rents would be about $5 a room.

Sponsors of the T-E-W bill hope that the stimulus given to private construction will result in a total of 15 million new homes by 1958.

McCarthy's series of amendments, tentatively adopted Thursday, have three major points of difference with those offered by Taft.

McCarthy would insist that welfare families have a priority in public housing. McCarthy says that in most public housing developments families on relief are either barred or limited to 10 per cent. This works a hardship, he maintained, on widows with small children who have to receive city aid. Both Taft and McCarthy would give first preference to veterans.

The Wisconsin Senator also has an amendment which would provide free housing plans and half the cost of construction to the Nation's 1500 paraplegic cases—the veterans' of World War II condemned to spend life in a wheelchair.

McCarthy attempted to extend the secondary mortgage provisions to Title 1, Class 3 loans. These are the very low priced homes. McCarthy told the Senate he added this provision at the request of Western and Southern Congressmen from those States where houses could be built for $3000 and $4000.

One on the Aisle—

A New 'Macbeth' And a Birthday

By Richard L. Coe

SHAKESPEARE IS HAVING another birthday this week and once again the wise men are bickering.

This time it's Michael Redgrave's "Macbeth" which has the most quoted soothsayers on opposite sides of the fence. With Flora Robson as Lady Macbeth, the British actor is making his American stage debut in a production staged by Norris Houghton for New York's Theater Incorporated.

Put this department down as an enthusiastic admirer of the gory production Houghton has given the melodrama on the stage of 41st street's National Theater. In New York, the Times' Brooks Atkinson is its most arder defender. He's been raving about it with rare enthusiasm.

On the negative side are such chaps as George Jean Nathan, of the Journal-American, and Howard Barnes, of the Herald Tribune. Their particular criticism is directed against Redgrave's acting of the central figure. There's something to be said for this, since the handsome film star is sporting a rather extraordinary wig and is admittedly not getting the most poetry out of the familiar lines.

But surely, this is not the point of a performance of the goriest of Shakespeare's plays. It's a melodrama from start to finish and that's how it's been directed. The thing slams along at a rollicking speed that seems quite what the Elizabethans wanted for their show. They're playing it for the meaty blood-curdler that it is.

When Duncan is murdered and Lady Macbeth returns to their guest's room to pick up the knives her shilly-shallying husband has left behind, the following scene shows both host and hostess with their arms dripping blood. It's a spectacle you don't often see in even the least prissy movies.

Then there's a neat accent on the supernatural. "Macbeth" is long on the occult and this time you have not just three witches, but three witches and three enormous Things that goad the weird sisters along. These six alternate on the lines Shakespeare has given the supernatural and for the first time in our "Macbeth" experience (there have been four) we got an eerie sensation, not that uncomfortable feeling you often get that three shabby character players are behaving with self-conscious foolery.

Macduff Scene Splendid

Apart from these accents on the gory and the supernatural, the present production offers two other clarifications. One is the business of how Macbeth managed to employ those murderers who do in Banquo. Houghton makes them thugs who appeal to have reasonable business with the Scottish king. They don't seem hired brigands; they're giving you the idea that for the king's protection, Banquo should be moved to his heavenly home.

The scene between Lady Macduff and her son, too is admirably played by Beatrice Straight and Judson Rees. The lonely family of Macduff makes for a poignant contrast to the bloody business around them.

Miss Robson's Lady Macbeth suffers from the inevitable comparison with Judith Anderson's playing of the part in the recent Maurice Evans reading. She enters at full pitch with Macbeth's warning letter; the scene is eloquent of what is to follow. Her sleep-walking is less electric than Miss Anderson's. Still Miss Robson does manage to make her more of a woman than Miss Anderson's chilling diatribe suggested.

The Redgrave king is more an integral part of the story than the rich, fruity tones Evans made him. There is less poetry in Redgrave but more the ambitious male. Starting out from this conception, the portrayal certainly makes sense..

Folger Notes Birthday

But, as we've said, the writing boys are arguing over the melodrama's latest appearance with the usual hubbub every new Shakespearean production causes. It's all just one more remarkable facet of the fabulous life which began at Stratford 384 years ago come Friday.

Locally, the Folger Shakespeare Library will be observing the day with its yearly tradition of words on the great man from an authority. Friday night, at 8:30, Dr. Thomas Marc Parrott, emeritus professor of English at Princeton, will deliver an address on "Hamlet on the Stage." Limited capacity of the library's auditorium means that this must be to an invited audience.

Dr. Parrott's talk not only will be to refresh memories of John Gielgud's and Maurice Evans' recent Hamlets (the full-length and the GI), but will pave the way for the Laurence Olivier film version, which is to have its premiere in London next month.

Show Time for Stage and Screen

STAGE

National—"The Play's the Thing," Louis Calhern and Faye Emerson in Molnar's comedy about an actress and an obliging playwright, at 8:30 p. m.

Gayety—Burlesque continuous from 12 noon to 5 p. m., 8:30 p. m.

SCREEN

Warner—"To the Ends of the Earth," the Treasury's narcotics division traps a world-wide dope ring, with Dick Powell, at 11 a. m., 1:05, 3:10, 5:20, 7:30 and 9:40 p. m.

Palace—"The Naked City," the late Mark Hellinger's tribute to the New York police, with Barry Fitzgerald as a fireless detective, at 10:45 a. m., 12:55, 3:05, 5:15, 7:25 and 9:40 p. m.

Capitol—"Sitting Pretty," the aloof Clifton Webb as a baby-sitter, a grand little comedy, at 11 a. m., 1:45, 4:30, 7:15 and 10 p. m. Stage shows at 1, 3:45, 6:30 and 9:15 p. m.

RKO-Keith's—"I Remember Mama," Irene Dunne in a fine screen version of the play about a Norwegian-American family, at 10:40, 1:25, 4:10, 6:50 and 9:35 p. m.

Metropolitan—"If You Knew Susie," Eddie Canter and Joan Davis join forces in a musical romp, at 11:15 a. m., 1:20, 3:25, 5:30, 7:40 and 9:45 p. m.

Columbia—"Three Daring Daughters," Jeanette McDonald pulls Jose Iturbi from the divorce mill, with music and Technicolor, at 10:45 a. m., 1, 3:10, 5:25, 7:35 and 9:50 p. m.

Little—"To Live in Peace," prize-winning Italian film about the occupation, at 11 a. m., 12:45, 2:35, 4:20, 6:10, 8 and 9:46 p. m.

Hippodrome—"Volpone," Harry Baur in a French adaptation of Ben Jonson's classic comedy, at 2, 3:55, 5:50, 7:45 and 9:40 p. m.

Dupont—"Panic," notable new French film directed by Julian Duvivier, with Viviane Romance, at 11 a. m., 12:40, 2:30, 4:20, 6:10, 8 and 9:50 p. m.

Fine—"Samurai," at 2:15, 5, 7:50 and 10:20 p. m. "Man of Conquest," at 3:15, 6 and 8:50 p. m.

Trans-Lux—Short subjects and news reels continuous from 10:15 a. m. to 12 midnight.

Ambassador—"To the Ends of the Earth," at 1:05, 3:15, 5:20, 7:25 and 9:35 p. m.

Airport Drive-In—"Swell Guy," at 7 and 9 p. m.

Open Air—"The Big Sleep," at 8:30 p. m. "Blondie's Big Moment," at 7:15 and 10:45 p. m.

Beltsville Drive-In—"Private Affairs of Bel Ami," at 7:15 p. m. "It Happened on 5th Avenue," at 9:30 p. m.

TODAY'S NEIGHBORHOOD MOVIES

WARNER BROS. THEATERS
For Additional Information Phone Theaters Direct or Call REpublic 5800

Theaters Having Matinees.

AMBASSADOR 12th & Col. Rd. N.W. CO. 5595. Mat. 1 P.M.
Dick Powell, Signe Hasso in "To the Ends of the Earth," at 1:05, 3:15, 5:20, 7:25, 9:35.

BEVERLY 15th & P N.E. LI. 3200. Mat. 1 P.M.
Dennis O'Keefe in "T-Men," at 1:00, 3:05, 5:10, 7:20, 9:25.

CALVERT 2324 Wis. Ave. N.W. WO. 2345. Mat. 1 P.M.
William Powell, Ella Raines in "The Senator Was Indiscreet," 1:40, 3:40, 5:40, 7:40, 9:45.

CENTRAL 423 9th St. N.W. ME. 2341. Opens 10:45
Humphrey Bogart, "Treasure of Sierra Madre," at 11:00, 2:20, 5:45, 9:10. William Eythe in "Mr. Reckless," at 1:15, 4:40, 8:00.

KENNEDY Kennedy Nr. 4th N.W. RA. 6600. Mat. 1 P.M.
Cary Grant, Loretta Young in "The Bishop's Wife," at 1:15, 3:20, 5:25, 7:35, 9:40.

PENN Pa. Ave. at 7th S.E. LI. 5300. Mat. 1 P.M.
Claudette Colbert, Don Ameche in "Sleep My Love," at 1:00, 3:05, 5:15, 7:20, 9:30.

SHERIDAN Ga. Ave. & Sheridan RA. 2400. Mat. 12:30 P.M.
James Stewart in "Call Northside 777," at 1:00, 3:05, 5:10, 7:15, 9:25.

SILVER Ga. Ave. & Colesville Pike SH. 8500. Mat. 1 P.M.
Ronald Reagan, Eleanor Parker in "Voice of the Turtle," at 1:20, 3:25, 5:30, 7:35, 9:20.

TIVOLI 14th & Park Rd. N.W. CO. 1800. Mat. 1 P.M.
Claudette Colbert, Robert Cummings in "Sleep My Love," at 1:00, 3:05, 5:15, 7:20, 9:35.

UPTOWN Conn. Ave. & Newark WO. 5400. Mat. 1 P.M.
Dennis O'Keefe in "T-MEN" at 1:05, 3:10, 5:15, 7:20, 9:30.

Theaters Having Eve. Performances Only

APOLLO 624 H St. N.E. FR. 5300
Cary Grant, Loretta Young in "The Bishop's Wife," at 6:55, 9:25.

AVALON 5612 Conn. Ave. N.W. WO. 2600
Ronald Reagan, Eleanor Parker in "Voice of the Turtle," at 6:55, 9:20.

AVE. GRAND 645 Pa. Ave. S.E. LI. 2406
James Stewart, Marlene Dietrich in "Destry Rides Again," at 6:15, 8:05, 9:55.

COLONY 4935 Ga. Ave. N.W. GE. 0500
Tyrone Power in "Captain From Castile," at 6:30, 9:10.

HOME 1230 C St. N.E. TR. 5165
Joan Bennett in "Secret Beyond the Door," at 6:15, 9:45. John Garfield, Lilli Palmer in "Body and Soul," at 8:05.

MAC ARTHUR 4850 MacArthur Blvd. OR. 4000
Margaret O'Brien, George Murphy in "Tenth Avenue Angel," at 6:05, 7:55, 9:45.

SAVOY 3030 14th St. N.W. CO. 4965
Richard Denning in "Caged Fury," at 6:30, 8:10, 9:55.

SECO 8244 Ga. Ave. Silver Spring SH. 2540 Parking Space
James Stewart, "Destry Rides Again," at 6:30, 9:40. R. Crane in "Campus Honeymoon," 9:40. "Campus Honeymoon," at 8:20.

TAKOMA 4th & Butternut St. GE. 4312
Tyrone Power in "Captain From Castille," at 6:30, 9:10.

YORK Ga. Ave. & Quebec Pl. N.W. RA. 4400
John Garfield, Lilli Palmer in "Body and Soul," at 7:00, 9:25.

DRIVE-IN On Balto. Pike 5 min. past U. of Md. TOwer 5800
Two Hits! Open 6:30. We welcome comparison! See for yourself! Today, tomorrow, "IT HAPPENED ON 5TH AVENUE." Victor Moore, Don DeFore. At 9:30, Also "PRIVATE AFFAIRS OF BEL AMI," at 7:15.

HIPPODROME N. Y. Ave. at 9th Open 1:45 ME. 5684
"VOLPONE."

BETHESDA Wis. Ave. & E-W Hwy. WI. 2868-9658
Free Parking—Open 5—Today, Tomor'w "THE SENATOR WAS INDISCREET" William Powell, Ella Raines At 6:15, 8, 9:50

MILO Ph. Rockville, Md. 2434
Last Day—Walt Disney's "BAMBI," in Technicolor. Plus Donald Duck and other cartoons. At 6:12, 9:15.

KAYWOOD Eastern Ave. Bet. R. I. & Mich. Aves. WA. 9889
Free Parking—Hearing Aids
Today, Tomorrow
"THE SENATOR WAS INDISCREET"
William Powell, Ella Raines
At 6:10, 7:58, 9:40

CAMEO Mt. Rainier, Md. WA. 9746
Two Hits
Last Day—Gene Autry in "TWILIGHT ON THE RIO GRANDE." Also Spencer Tracy, Lana Turner in "CASS TIMBERLANE." Last complete show 8:25.

HYATTSVILLE Wash.-Balt. Blvd. Hyattsville, Md.
Hyatts. 0552—Free Parking
Last Day—"SLEEP MY LOVE." Claudette Colbert, Robert Cummings, Don Ameche. At 7:05, 9:30.

CHEVERLY Defense Highway at Landover Rd., Md.
UNion 0100 Free Parking
Last Day—"T-MEN." Dennis O'Keefe. At 6:15, 8:11, 10:07.

MARLBORO Upper Marlboro, Md. Mart. 9875
Last Day—Roy Rogers in "THE GAY RANCHERO," at 7:30, 9:20.

REED Hearing Aids. 1723 King St. Phone ALexandria 2448
Ann Sothern, Jack Carson in "APRIL SHOWERS"

VIRGINIA Mt. Vernon Blvd. 2nd Ist St. Al. 01783
Marguerite Chapman, Robert Young in "RELENTLESS"

RICHMOND 819 King St. Phone ALex. 9226
Double Feature Program
"UNDER CALIFORNIA SKIES"
"BILL AND COO"

CENTRE (Fairlington). TEmple 1600
Air Conditioned
"THE BRIDE GOES WILD"
Van Johnson, June Allyson

SHIRLINGTON Fairfax-Jrx (Overlook 2500
"DAISY KENTON"
Joan Crawford, Dana Andrews

TRIPLE 2105 Pa. Ave. N.W. RE. 9184
Last Day—Claudette Colbert, Robert Cummings, Don Ameche in "SLEEP, MY LOVE," at 6:00, 7:50, 9:50.

GREENBELT Greenbelt, Md. GR. 2222
Danny Kaye, Virginia Mayo in "THE SECRET LIFE OF WALTER MITTY" (Technicolor), at 7:15, 9:25

DUMBARTON 1340 Wisc. Ave. N.W. EM. 1234
Last Day—Two Fine Big Hits
Glenn Ford, Barry Sullivan in "FRAMED"
Plus: Roy Rogers, Dale Evans in "APACHE ROSE," In Glorious Technicolor

McLEAN The Country Theatre Kenwood 5900
Yvonne De Carlo, George Brent in "SLAVE GIRL"
In Technicolor. At 7 and 9 P. M.

FAIRFAX Fairfax, Va. Phone 750
"YOU WERE MEANT FOR ME"
Jeanne Crain, Dan Dailey

PALM Cust. Alex. (Del-Ray) OV. 3500
From 6:30 2402 Mt. Vernon Ave.
Van Johnson in "HIGH BARBAREE." Also 5 BIG CARTOONS. From 6:30 p. m.

HISER-BETHESDA 7414 Wisc. Ave. Wisconsin 4848
Dennis O'Keefe, June Lockhart in "T-MEN," the action-packed drama of the Treasury agents, at 6:00, 7:55 and 9:45 p. m.

DISTRICT THEATERS (For Information, Call Nos. Below)

HOWARD 620 T St. N.W. Open 12 Noon
John Shelton in "ROAD TO THE BIG HOUSE"
And "PERILOUS WATERS"

LINCOLN 1216 U St. N.W. Opens 12:30 P.M.
Rod Cameron, Cathy Downs in "PANHANDLE"

REPUBLIC 1343 U St. N.W. Open 12:30 P.M.
Sylvia Sidney, John Hodiak in "LOVE FROM A STRANGER"
Plus All-Colored "O'YOUTIE O'ROONEY"

BOOKER T 1433 U St. N.W. Opens 12:30 P.M.
Bing Crosby, Dorothy Lamour, Bob Hope, "ROAD TO RIO"

LANGSTON 25th & Benning Rd. Opens 12:45 P.M.
Rod Cameron, Cathy Downs in "PANHANDLE"

STATE Falls Church, Va. FA. 1555
"ALIAS GENTLEMEN"
Wallace Beery, Tom Drake

LEE East Falls Church, Va. FA. 1556
"CAPTAIN FROM CASTILE"
Tyrone Power, Jean Peters

WILSON 1720 Wilson Blvd. OX. 1430
"ALIAS GENTLEMEN"
Wallace Beery, Tom Drake

ASHTON 3166 Wilson Blvd. OX. 1120
"CARY AND THE BISHOP'S WIFE"
Cary Grant, Loretta Young

ARLINGTON Cor. Pike & S. Fillmore St. OX. 2500
"NORTHSIDE 777"
Jimmy Stewart, Helen Walker

BUCKINGHAM Glebe-Fenwick Dr. OX. 0444
"NORTHSIDE 777"
Jimmy Stewart, Helen Walker

GLEBE Arlington, Va. OX. 4300
"SWORDSMAN"
Larry Parks, Ellen Drew

BYRD 164 South Wayne St. OXford 1733
"SWORDSMAN"
Larry Parks, Ellen Drew

VILLAGE Phone Mich. 2227
1307 Rhode Isl. Ave. N.E.
"T-MEN"
Dennis O'Keefe, Mary Meade

NEWTON 12th & Newton Sts. N.E.
Equipped with Hearing Aid Phones
Phone Mich. 1320
"CALL NORTHSIDE 777"
James Stewart, Richard Conte

JESSE 18th Nr. Rhode Isl. Ave. N.E.
Phone GUpont 9261
Double Feature
"UNSUSPECTED"
Joan Caulfield, Claude Rains
"WHERE THERE'S LIFE"
Bob Hope, Signe Hasso

SYLVAN First and R. I. Ave. N.W.
Phone North 9089
Double Feature
"GOLDEN EARRINGS"
Marlene Dietrich, Ray Milland
"THUNDERBOLT"
Documentary

ACADEMY 535 8th St. S.E. LI. 9616
Double Feature
"GOLDEN EARRINGS"
Marlene Dietrich, Ray Milland
"BAD MEN OF MISSOURI"
Dennis Morgan, Jane Wyman
Mat. at 1 P. M.

STANTON 6th and C Sts. N.E. Phone LI. 5347
Double Feature
"GOLDEN EARRINGS"
Marlene Dietrich, Ray Milland
"THE EXILE"
Doug. Fairbanks, Jr., Maria Montes

VERNON 3707 Mt. Vernon Ave. Alexandria, Va. TU. 2436
"THE BRIDE GOES WILD"
Van Johnson, June Allyson

APEX 4813 Mass. Ave. N.W.
Cont. 1-11 P. M. WOodley 4600
Claudette Colbert, Robert Cummings, Don Ameche in "SLEEP MY LOVE," at 1:15, 3:20, 5:30, 7:35, 9:45.

ATLAS Cont. 1231 H St. N.E.
1-11 P. M. ATlantic 8300
Rita Hayworth, Larry Parks in "DOWN TO EARTH." In Technicolor. Doug. Fairbanks, Jr., in "THE EXILE"

SENATOR Minn. Ave. & Benning Rd. N.E. TRinidad 2600
Cont.—1-11 P. M.
Claudette Colbert, Don Amache in "SLEEP MY LOVE"
At 1:30, 3:30, 5:30, 7:30, 9:30

NAYLOR 25th and Als. Ave. S.E. VI. 4900
Claudette Colbert, Robert Cummings in "SLEEP MY LOVE," at 7:15, 9:30

ANACOSTIA 1618 Good Hope Rd. S.E. LUdlow 2424
Claudette Colbert, Robert Cummings, Don Amache in "SLEEP MY LOVE," at 1:20, 3:20, 5:30, 7:20, 9:20.

ATLANTIC Atlantic St. at Nichols Ave. TR. 1600
Claudette Colbert, Robert Cummings, Don Amache in "SLEEP MY LOVE," at 6:15, 8:10, 10.

CAPITOL Capitol Heights. MA. HI. 4748
Larry Parks in "THE SWORDSMAN," in Technicolor, at 6:30, 9:10, 9:50.

CONGRESS 2931 Nichols Ave. S.E. TR. 9700
Ronald Reagan, Eleanor Parker in, "VOICE OF THE TURTLE," at 7, 9:30

FAIRLAWN 2542 Good Hope Rd. LI. 9193
Double Feature
Gene Tierney in "TOBACCO ROAD," at 6:15, 9:50. Henry Fonda in "GRAPES OF WRATH," at 7:40.

HIGHLAND 2633 Pa. Ave. S.E. AT. 7311
William Powell in "THE SENATOR WAS INDISCREET," at 6:30, 8:05, 9:50.

LAUREL Laurel 115
Laurel, Maryland
Alan Ladd in "SAIGON"

ARLINGTON-FALLS CHURCH, VA. (Information, Phone OX. 1139—C. 1555)

BERNHEIMER'S THEATERS

LUST THEATERS

K-B THEATERS

FAIRLAWN AMUSEMENT CO. THEATERS

Open Now at 6:30 P.M.—Tonight & Tomorrow, "It Happened on 5th Ave."—2nd Big Hit! "Private Affairs of Bel Ami"
Sidney Lust
DRIVE-IN
DIAL TOWER 5800

"SWELL GUY"
Sonny Tufts, Ann Blyth
Shows 7 P.M.—9 P.M.
1 mi. from 14th St. Hwy.
Bridge into Arlington
US 1

8th ANNUAL SHRINE CIRCUS
PRICES (Tax Incl.) Nights and Matinees: $1.20, $1.80, $2.40, $3.00
STUDENTS BUYING TICKETS AT SCHOOLS and Children under 12—50c
Tues.—Wed.—Thurs.—Fri. Matinee
MAIL ORDERS FILLED PROMPTLY
Tickets on sale at Almas Temple, 1315 K N.W. and Uline Arena, 3rd and M N.E.

ULINE ARENA NEXT WEEK!
OPENING MONDAY NIGHT, APRIL 19, through APRIL 25. SIX MATINEES, 2:30 & 8:15 P.M.

NATIONAL FINAL WEEK!
Evgs. 8:30, Mat. 2:30
Matinee Wednesday & Saturday
LOUIS CALHERN
in PERIC HOUSMAN'S Gayest Comedy
"The Play's The Thing"
with FAYE EMERSON
ARTHUR MARGETSON · ERNEST CossART
Staged by GILBERT MILLER

ONE WEEK ONLY BEG. NEXT MON.
Matinees Wednesday & Saturday
Paula Stone and Hunt Stromberg present
VICTOR HERBERT'S
Most Famous Musical Comedy
Red Mill
Evgs.: $1.20, $1.80, $2.40, $3, $3.60
Mats.: $1.20, $1.80, $2.40, $3.00
SEAT SALE NOW

DAILY—1 P.M. TO MIDNIGHT
THE NATION'S FUN SPOT
FREE ADMISSION
GLEN ECHO
AMUSEMENT PARK
More Than 50 Attractions
DANCING
9 to 12 Nightly Except Sundays
Ballroom Admission Price
INCLUDES FEDERAL TAX
Ladies 40c—Gentlemen 60c
Paul Kain Orlc. of 12
WITH VOCALS BY HELEN MARTIN

PIX (13TH AT N.Y.A.)
STARTING TOMORROW
A LOVE STORY YOU'VE ALWAYS DREAMED ABOUT
Piano Recordings by ARTUR RUBINSTEIN, World's Greatest Pianist
I'VE ALWAYS LOVED YOU
PHILIP DORN · CATHERINE McLEOD
Barbara Stanwyck
Robert Cummings
The Bride Wore Boots
2 BIG HITS
LAST DAY
SAMURAI
MASK OF CONQUEST

WARNER Theatre
LAST 3 DAYS DOORS OPEN 10:30 A.M.
TERRIFIC... and TRUE!
"TO THE ENDS of the EARTH"
A Columbia Picture with
DICK POWELL · SIGNE HASSO
And introducing The Chinese Actress MAYLIA
ALSO NOW SHOWING AT AMBASSADOR

WARNER BROS. METROPOLITAN
LAST 3 DAYS DOORS OPEN 10:45 A.M.
EDDIE CANTOR · JOAN DAVIS
In R. K. O.'S Musical Hit
"If you knew Susie"
with ALVIN JOSLYN
CHARLES DINGLE BOBBY DRISCOLL

"A MASTERPIECE of photography and direction" —Redbook Magazine
THE FUGITIVE
3 Times Academy Award Winner
JOHN FORD'S
Greatest Picture
Starts THURSDAY
Warner Bros. F NEAR 10th
METROPOLITAN

PANIC
LAST 2 DAYS!
VIVIANE ROMANCE
Doors Open 10:45
dupont
CONN. AVE AT DUPONT CIRCLE

GAYETY MET. 8662 9th bet. E & F
NOW Playing
2 CONT. MATS 5:30 to 11:30
BURLESQUE
ADDED ATTRACTION
VIRGINIA KINN
EVE 6:30 RES. SEATS
TOMMY RAFT · DILK RICHARDS

BEST FOREIGN FILM OF THE YEAR
YEAR'S MOST HONORED MOVIE!
"TAKES A PLACE OF DISTINCTION AMONG THE FINE MOTION PICTURES OF OUR TIMES." N. Y. TIMES
"TO LIVE IN PEACE"
LITTLE
NOW

E. M. LOEWS MT. VERNON
OPEN AIR
THE ORIGINAL
RT. 1-3 MI. SO. ALEXANDRIA
DRIVE-IN THEATRE
Bogart and Bacall "THE BIG SLEEP" at 8:52 only
"BLONDIE'S BIG MOMENT" at 7:15, 10:49
Adults 50c Children FREE!
SIT IN YOUR CAR and SEE THE MOVIES
ON THE WORLD'S LARGEST SCREEN

TRANS-LUX
14th & H N.W. · Newsreels & Shorts
U. S. TROOPS IN TRIESTE
MARSHALL SPEAKS AT BOGOTA
HARMON WINS MASTER'S GOLF
LATEST—THIS IS AMERICA
"SWITZERLAND TODAY"
WHAL Newsreels—Last Show 10:45

Hang on to your hearts... and your wallets... here come
Sainted Sisters
A Paramount Picture
Starts THURSDAY
WARNER THEATER
13th NEAR F

"RICH! COLORFUL!" N. Y. HERALD-TRIBUNE
BEN JONSON'S
VOLPONE
Harry Baur · Louis Jouvet
FOURTH WEEK!
HIPPODROME

SHOW PLACE OF THE NATION'S CAPITAL!
LOEW'S
CAPITAL
NOW... Open 10:45
ROBERT MAUREEN CLIFTON
YOUNG · O'HARA · WEBB
Sitting Pretty
On Screen STAGE
TONY & SALLY DeMARCO
World Renowned Dance Team
THURSDAY—IN PERSON The Rumba King XAVIER CUGAT and his ORCHESTRA
On Screen "ARE YOU WITH IT" DONALD O'CONNOR
PALACE
NOW... Open 10:30
Mark Hellinger's
NAKED CITY
BARRY FITZGERALD
THURSDAY—RAY MILLAND CHAS. LAUGHTON "THE BIG CLOCK"
COLUMBIA
NOW Jeanette MacDonald · Jose Iturbi · June Powell
Open • "THREE DARING DAUGHTERS"
THURSDAY—TYRONE POWER "MARK OF ZORRO"

Know the talk of the town! Read Bill Gold's column, "The District Line"

Anti-Union Activity Voids Plant Vote

NLRB Decides Law Was Not Violated But Company's Campaign Went Too Far

By The Associated Press

The National Labor Relations Board yesterday set aside a plant election because of an employer's antiunion campaign even though the campaign was held not to be an unfair labor practice.

It was the first time the board had voided an election under such circumstances. The members split 3-2 on it.

The election was held July 31, 1946, at the Pulaski, Tenn., plant of the General Shoe Corp. The AFL Boot and Shoe Workers were the only union on the ballot. The workers voted against the union.

The board said the president of the firm had called the employes into his office in groups of 20 or 25 and read them an "intemperate antiunion address." It said also that foremen were sent to the homes of workers to talk against the union.

The board held that these activities did not violate the unfair labor practice of the Taft-Hartley Act. But the majority said the activities went so far beyond customary campaigns of this kind that "we are not justified in assuming that the election results represented the employes' own true wishes."

NCAAP—From Page 1

Civil Rights Program Hit

gram. It is more important than guns and bombs."

Senator Dennis Chavez (D., New Mexico), gently rapped Roosevelt's suggestions to the Administration, saying "don't forget the prior President had 13 years to issue such an Executive Order and there wasn't any.

"Let's not get excited by a suggestion, perhaps made in excitement," Chavez said. "I am sorry the young man who spoke before me made the suggestion.

The Roosevelts left immediately after their talks and did not hear the Senator. Roosevelt has expressed himself in favor of Gen. Dwight D. Eisenhower for President.

Representative Frank B. Keefe (R., Wis.) said the problem of civil rights is "going to be solved by intelligent white people and intelligent Negro people working together."

BLUE—From Page 1

Water Turns Babies Blue

water that doesn't have the nitrate. This often works, if the disease hasn't gone too far. There is no practical way to take the nitrate out of water containing it, Weart said.

Two other treatments—use of Vitamin C and of a dye—also will overcome the syanosis.

Reports of blue babies from nitrate water had been received from Iowa, Kansas, Oklahoma, Texas, Nebraska, Missouri, Minnesota, and Michigan, and also in Canada, Belgium and England.

New Yorkers Await 5c Fare Decision

New York, April 18 (AP).—New Yorkers are awaiting word from their mayor on whether they can continue to enjoy the longest five-cent ride in the world.

The city's perennial battle of the nickel fare, centered in New York's 270-mile subway system, reached a crisis above ground last week. Bus systems serving about 300,000 daily passengers rolled again Saturday after being strike-bound 11 days.

Behind the move to resume long-deadlocked negotiations was the expectation of the powerful CIO Transport Workers Union and bus companies' management that Mayor William O'Dwyer will favor a fare boost. O'Dwyer said he will disclose his stand on increasing the five-cent fare Tuesday.

In the bus crisis, companies said they could not meet union demands for wage increases on a five-cent fare. If bus fares are increased, transport officials say the nickel subway fare inevitably must rise too.

"Pardon my Burp
Pass the BELL-ANS tablets for HEARTBURN"
When excess stomach acid causes indigestion, sufferers get quick, safe relief with these tablets. Contains no soda. Try them. Be sure to follow label directions. Get BELL-ANS today.
BELL-ANS for Acid Indigestion 25¢

MEMO TO RESIDENTS OF Dorchester House
Phone CO. 2090
FOR FREE DELIVERY
Unusually low prices
CLIFTON Liquors
2502-14th ST. N.W.
THRIFTY

Kitty Hawk, N. C.
THE WILBUR WRIGHT
NAGS HEAD BEACH
New, most delightful hotel on beach. Attractive rooms with private bath. A playground of miles of tawny sand. Surf bathing, boating, fishing, beach club, tennis. DIANE JOHNSON, Mgr.
KITTY HAWK N. CAR

"Keep Rollin' with Nolan"
NOLAN AUTOMOBILE LOANS
PROCURED
Favorable Rates
No Indorsers
1102 New York Ave. N.W.
BROKER
Greyhound Bus Terminal
RE. 1200
Open 'Til 6 P.M.

Since 1881
DIVIDENDS ON YOUR SAVINGS
SAVE
Where Saving Pays
People won't call you lazy because you let your money work for you. And when you save, that's exactly what you're doing.
You simply deposit your money with us for safekeeping. Then we let it work for you. Its earnings come back to you in DIVIDENDS. Ask about our plan and open an account today!
Office Hours: 9 a. m. to 4 p. m.
Closed Saturdays
Washington Permanent
BUILDING ASSOCIATION
Carl J. Bergmann, President
629 F STREET, N. W.
Assets over $15,000,000

Folks with modern ideas...fly Douglas DC-6

YOU GET THERE FASTER...IN LUXURIOUS COMFORT!
Aboard the powerful, high-altitude DC-6 you wing swiftly to your destination...arrive rested and relaxed in a few short hours. It's the modern...the *comfortable* way to travel. Newest...finest ...fastest of the famous Douglas family, the DC-6 provides the most luxurious accommodations of any air transport now in service.
• • • MORE PEOPLE FLY MORE PLACES BY DOUGLAS

BUY YOUR TYPEWRITER WHERE IT CAN BE SERVICED! ...from a Typewriter Dealer who's a member of: Washington Office Machine Dealers Association

PENS REPAIRED while you wait
Authorized Sheaffer—Parker Eversharp—Waterman
FOUNTAIN PEN
D. J. Hughes Pen Co.
503 14th St. N.W.
Opposite Willard Hotel

ULCERS-COLITIS ACID STOMACH
due to hyperacidity can be quickly relieved by a revolutionary DRUGLESS preparation known as V.M., Pure vegetable matter compounded in tablet form. Easy and pleasant to take. No drugs of any kind. Provides stomach lining of vegetable mucin, coating over inflamed surfaces and protecting them against excess stomach acids and irritating food roughage, thus giving inflammations a chance to heal. Leading doctors and hospitals have announced amazing results from this preparation, which was heretofore sold only on physician's prescription. Now on sale here. Come in today for a bottle of 100 tablets, price $3.00, or free-mail, money back guarantee. Trial size for only $1.00.
VITA FOOD STORES
503-12th St. N.W. BETWEEN E & F
3040 14th St. N.W. CO. 2980

STEEL FILE CABINETS
Roller Bearing
Full Suspension
Legal and Letter Size
ME. 2043
Manhattan OFFICE EQUIPMENT CO.
WE BUY, SELL AND RENT
639 New York Ave. N.W.

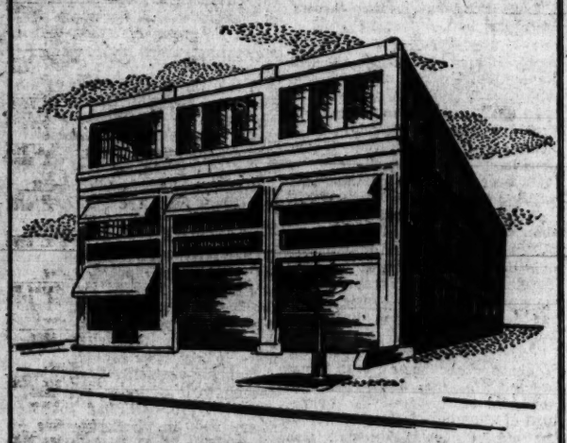

Washington's Finest
RUG CLEANING PLANT

TO assure finer rug cleaning . . . we shampoo your fine domestic and priceless oriental rugs and carpets with gentle Ivory soap and soft-as-rain water. They'll be restored to all their original beauty and appearance . . . and they'll be fully insured all the time they are in our possession.

Since 1875
Rug Cleaning Specialists

OUR 73 Years experience, modern equipment and thoroughly trained staff guarantee the highest quality and utmost care in cleaning your rugs and carpets. You are invited to see our plant and watch our process.

Domestic Rugs Stored in Steel Racks and Fully Insured for Less Than 1c a Day. Oriental Rugs Slightly Higher.

E. P. HINKEL & CO., Inc.
601 RHODE ISLAND AVE. N.E.
HObart 1171-1172-1173 1174-1175-1176

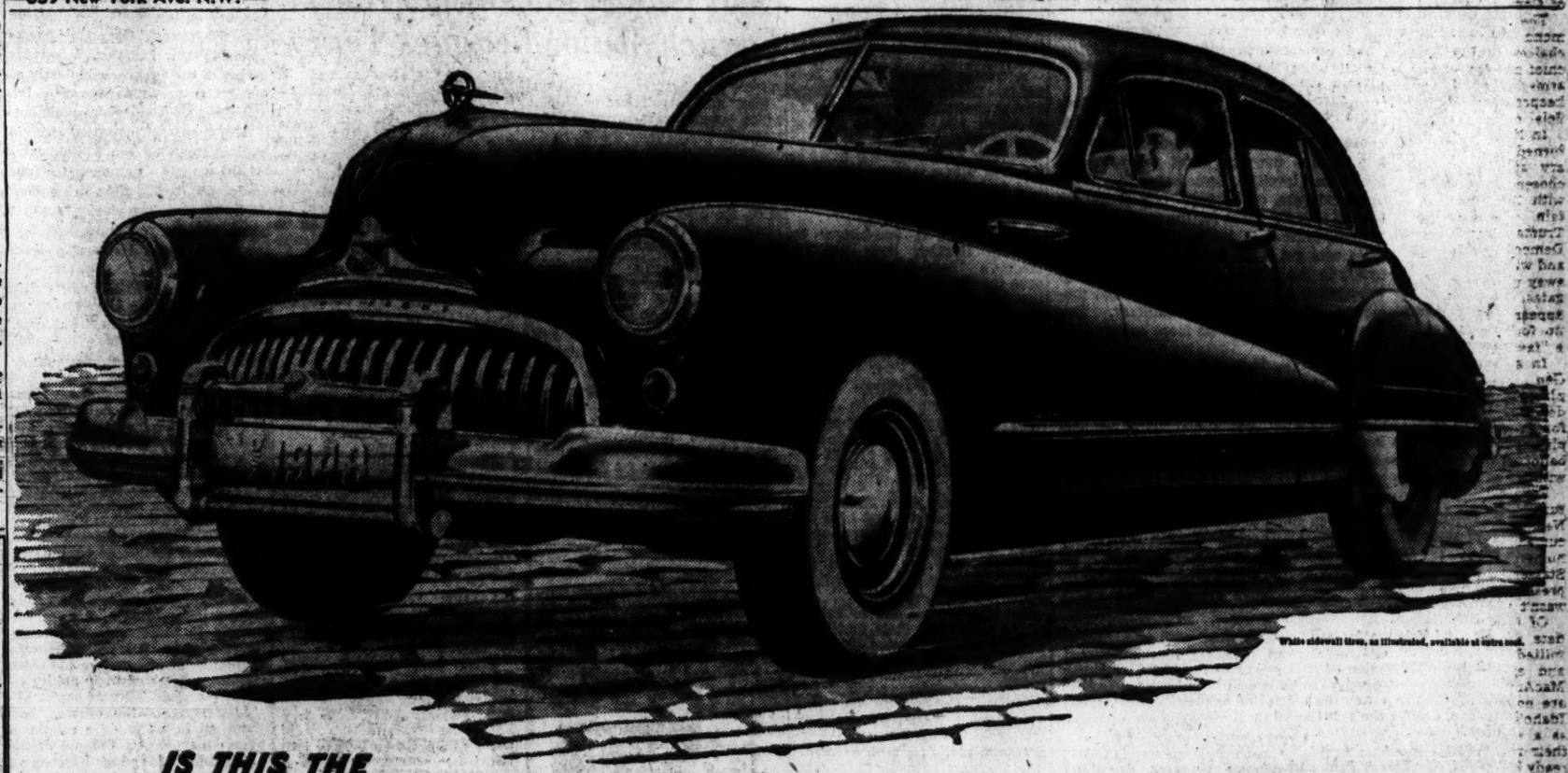

IS THIS THE
"Sweetest riding story ever told"?

SOMETIMES we get just a bit upset over our engineers.

A cautious bunch, their tendency toward understatement now and then lets us overlook some mighty good bets.

About all they wanted to say about their new Hi-Poised power was that it went much further than anything else they knew toward controlling engine vibration frequencies.

They let us say it would make engine sensation "practically imperceptible."

That it would do away with a lot of shudder that often passes for clutch chatter. That it would "have an effect" on riding softness and quiet.

Well! Folks have now had a chance to try out our '48 beauties with Hi-Poised power—and you should hear what *they* say!

"Sweetest ride of any car," they tell us.

"Such smoothness—it's unbelievable!" "What have you done?—It's wonderful!"

What we did was apply a wholly new system of engine mounting.

It's a system that suspends the engine, much as in a cradle. This leaves it free to rock, bob or "wag its tail" (as every engine must)—yet maintains firm control of such movement at all times and speeds.

Add this to other things—big, soft tires on extra wide Safety-Ride rims; gentle coil springs on all four wheels; ample size and weight to master jounce and jitter—and what do you get?

A definitely "sweeter" feel to the whole car. Soft, level going—with firm, sure footing. Lightness—with positive and dependable control.

In a phrase—"the sweetest riding story ever told," as it has been put.

Naturally, we'd like to have *you* size up our new Vibra-Shielded ride too.

After all, there's more to any car than meets the eye, even in this eye-winning beauty. And maybe this sweet and lovely ride is just what you've been waiting for.

Better see your Buick dealer, whether or not you have a car to trade—and get your order in.

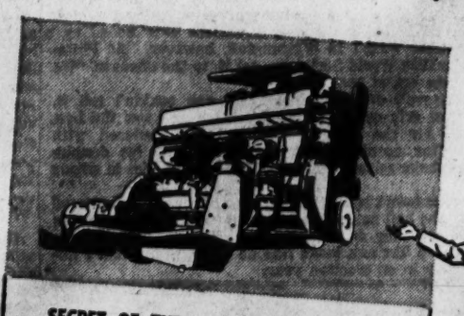

SECRET OF THE VIBRA-SHIELDED RIDE
Two fat cushions of special composition, and placed with scientific accuracy, suspend the Buick engine at the points where vibration is most readily controlled. A third new mounting at the rear completes a precise system of controlling engine vibration frequencies. The result is to shield the entire car against vibration build-up and make a noticeably smoother ride.

BUICK alone has all these features
★ DYNAFLOW DRIVE (Optional, Roadmaster Series) ★ TAPER-THRU-STYLING (Super and Roadmaster) ★ VIBRA-SHIELDED RIDE ★ FLEX-FIT OIL RINGS ★ SAFETY-RIDE RIMS ★ QUADRUFLEX COIL SPRINGING ★ HI-POISED FIREBALL POWER ★ ROAD-RITE BALANCE ★ RIGID TORQUE-TUBE ★ SOUND-SORBER TOP LINING (Super and Roadmaster) ★ DUOMATIC SPARK ADVANCE ★ TEN SMART MODELS ★ BODY BY FISHER
Tune in HENRY J. TAYLOR, Mutual Network, Mondays and Fridays

When better automobiles are built BUICK will build them

HELP AMERICA PRODUCE FOR PEACE—TURN IN YOUR SCRAP IRON AND STEEL

EMERSON & ORME
17th and M Streets N.W., Washington, D. C.
STANLEY H. HORNER, INC.
1529 14th St. N.W., Washington, D. C.
WINDRIDGE & HANDY, INC.
1119 Wilson Boulevard, Arlington, Va., License 380
TEMPLE MOTOR CO.
1810 King Street, Alexandria, Va., License 84
WILLIS BUICK, INC.
8516 Georgia Avenue, Silver Spring, Md.
HYATTSVILLE AUTO & SUPPLY CO., INC.
5323 Baltimore Avenue, Hyattsville, Md.
CAITHNESS BUICK, INC.
4718 Hampden Lane, Bethesda, Md.

Are you reading "Mary Haworth's Mail"? It's Washington's favorite column on personal problems

Truman Throws 1st Ball to Open Season Today

33,000 Will See Nats, Yanks; Wynn Faces Reynolds on Mound

By Shirley Povich
Post Reporter

Harry Truman, a $75,000-a-year left hander who is seeking another four-year contract, makes his 1948 debut at Griffith Stadium today, and will be relieved after one pitch. He will be replaced by Early Wynn of the Nats who pitches for a living, and the newest baseball season will commence at 3:01 p. m.

By the time President Truman arrives at 2:45 p. m. for the ceremonial pitch that is the final fillip of the pre-game program, most of the 33,000 fans will have beaten him to the park for the meaty feature of the day—the Nats vs. the New York Yankees.

Mr. Truman will head the official White House party in the bunting-draped presidential box abaft the Washington dugout, but he will be only one of the three presidential candidates in the park. Senator Arthur H. Vandenberg and Speaker of the House Joe Martin will be within nodding distance of the White House box, and coveting it.

Nobody will get wet, according to the Weather Bureau. There will be clouds in the sky, but no threat of rain, and the temperature is supposed to be warmer than brisk.

The park capaciey has been increased by 3000 temporary seats in left field, and it will be a sell-out by game time. Fifteen hundred unsold bleacher seats will go on sale at the Stadium at 9 a. m., and at 2 p. m. standing room tickets will be sold to the first 2000 comers.

At 11 a. m., four hours before the Yankees go to bat, the stadium gates will be thrown open, and Goldman's Tireless Band will start tootling at noon. Ten minutes before game time the time-honored march to center field for the flag raising is scheduled with Speaker Martin, Basketball Commissioner A. B. Chandler, American League President Will Harridge, and Clark Griffith in the van.

Bucky Harris, a Washington manager for 13 years before he found new affluence with the pennant-winning Yankees, will greet Rookie Manager Joe Kuhel of the Nats in the presidential box before the game.

Like the Nats, who selected Wynn, their top winner of 1947, for the opening pitching assignment, Harris has turned to Allie Reynolds, Yankee right-hander who won 19 games last season.

In spanking new uniforms, featuring a new pin stripe in their home regalia, and color-banded stockings, the youngest team of Nats ever to open a pennant race will take the field.

The accent-on-youth theme of the Washington club discloses an all-rookie outfield, and infield with only one established regular, First Baseman Mickey Vernon. The Nats are generally consigned to the second-division in preseason polls.

They will be meeting in the Yankees the same club that breezed to the 1947 pennant, bolstered at this time by the return of slugging Charley Keller to the outfield that, as usual, also numbers Joe DiMaggio and Tommy Henrich.

In only one particular is there a change in the veteran Yankee lineup. Harris has nominated as his catcher today, Gus Niarhos, late of Kansas City, in an emergency caused by the injury to Yogi Berra.

Around the infield, the Yankees will present the veterans George McQuinn at first base; George

See OPENER, Page 13, Column 8.

Starting Lineups:

NATS	YANKEES
Sullivan, ss.	Stirnweiss, 3b.
Kozar, 2b.	Henrich, rf.
Coan, lf.	Keller, lf.
Vernon, 1b.	DiMaggio, cf.
Culberson, cf.	McQuinn, 1b.
Robertson, rf.	Johnson, 3b.
Yost, 3b.	Rizzuto, ss.
Early, c.	Niarhos, c.
Wynn, p.	Reynolds, p.

Opening Game Ceremonies

11:00 a. m.—Bleacher gates open.
12 noon—Goldman's Band plays, all gates open.
12:30—Washington takes field for hitting.
1:50—New York takes field for hitting.
2:30—New York fielding practice.
2:45—Arrival of President Truman.
2:50—Commissioner Chandler, Will Harridge, American League president; Clark Griffith, president of the Nats, with the Army Band, accompany Speaker of the House Joe Martin to center field to raise the flag.
3:00—President Truman throws out first ball.

The Washington Post Sports
12 Monday, April 19, 1948

This Morning

—With Shirley Povich

BASEBALL PUTS ON THE DOG today, with the Army Band going into flourishes and ruffles, the President of the United States trying to look like a fan, the Speaker of the House heading the march to the flagpole and Congressmen and Senators playing truant from the council halls. It could happen only in Washington.

POVICH

These Washington openers are something apart. Here the opening game becomes a production. In other cities in the big leagues they don't get the same effects. In Cleveland, Boston and New York, mere mayors or borough presidents are herded into the arena for the opening pitch. Scrubby-uniformed tootlers, mere mercenaries who got a job for the day, make the music in the outland parks. The Washington opener commands the stiff-backed musicians of the marching military. The Washington opener is no mere opener—it's an inaugural.

Only the brashest President of the United States, or one deep in war strategy, passes up the Washington inaugural. In an election year, it's virtually mandatory that he show. Presidential candidates like to be of the people in a ballot year, and baseball is the perfect medium. The late Calvin Coolidge used to stifle his dislike for the game to accompany his White House advisers to the opener as good public relations.

THE PRESIDENTS HAVE been going to the Washington baseball openers ever since William Howard Taft set the style in 1910. Clark Griffith started his annual spring treks to the White House in 1912, to present Taft with the first gold pass of American League games in a ceremony that has been a Griffith White House fixture ever since. Later, there was a purse for the First Lady, containing her individual gold pass.

Not until Ford Frick, a former newspaperman with an appreciation for good public relations, became president of the National League, did the presentation of gold passes to the Chief Executive become a two-league ceremony. Frick muscled the National League into Griffith's exclusive American League publicity racket about eight years ago, despite the fact the White House is in an American League town.

President Taft needed no urging to go to ball games, however. He used to play baseball at Yale, and was natively a fan. He didn't limit his presence to the openers. He was there that day in July, 1912, to welcome back a Washington team that had just won 16 straight in the West, rooting like a rabid Washington partisan in contrast to the aloof neutrality of later Presidents.

TAFT'S SUCCESSOR, President Wilson, was an avid fan in 1913-14, before European war clouds gathered. He disdained the presidential box seat, and waited for no invitation and heavy preparations for his attendance. He drove into the park in his chauffeured brougham, parked it in right field before it was cluttered with the present bleachers, and watched the game from an open window in his car. Clark Griffith used to station a reserve catcher, with mitt, on the running board to intercept any foul balls in that direction, lest there be a presidential casualty.

The Presidents, as a rule, were pretty good fans. Warren Harding was probably the best. He used to own a minor league club in Marion, Ohio, and knew the game. He wasn't above betting a "fin," either. He kept a complete scorecard, in approved style, and on one day at least he made a losing bet because his scorecard, picked up at the end of the game by a park employe bore the notation "Owe George $5."

The fan of the Coolidge family, though, was Mrs. Coolidge. She often saw ball games, unaccompanied by the President. When it rained during the 1924 World Series, and President Coolidge gruffly quit the whole business in the fourth inning, Mrs. Coolidge stayed on smilingly to the finish.

HERBERT HOOVER wasn't the most avid of the presidential fans, but at least he abided the business of going to ball games. He holds the record of being the only President ever booed by a baseball crowd. That wasn't in Washington, however. At Philadelphia during the 1930 World Series, he got it, to the chant of "We Want Beer!" in that era of prohibition.

If Franklin Roosevelt didn't like baseball, you couldn't tell it. He wore the widest grin of any Chief Executive and was the best presidential copy for the baseball writers. He bantered with photographers in the opening pitch ceremonies, and his double-fist, fighter's handshake raised high over his head put him in strong with the fans.

President Truman hasn't waited for another opener to roll around before he goes to the ball park. He has made surprise appearances in midseason, though they do say Mrs. Truman and Margaret are better fans. But Mr. Truman looks like he likes it, and that's important, particularly in an election year.

Nats' 1948 Roster

	Bats	Throws	Hgt.	Wgt.	Age	Club 1947	Won	Lost
PITCHERS								
CANDINI, MILO	R	R	6:02	180	30	Washington	3	4
FERRICK, TOM	R	R	6:02	200	33	Washington	1	7
HAEFNER, MILTON	L	L	5:08	165	35	Washington	10	14
GARCIA, RAMON	R	R	5:07	157	20	Cuban League	3	1
HUDSON, SIDNEY	R	R	6:04	183	31	Washington	6	9
MASTERSON, WALTER	R	R	6:02	178	27	Washington	12	16
PIERETTI, MARINO	R	R	5:07	163	26	Washington	2	4
SCARBOROUGH, RAY	R	R	6:00	183	39	Washington	6	13
THOMPSON, FORREST	L	L	5:11	195	30	Atlanta	16	9
WEIK, RICHARD	R	R	6:03½	185	26	Chattanooga	2	1
WELTEROTH, RICHARD	R	R	5:10	170	21	Bridgeport	6	9
WYNN, EARLY	R&L	R	6:00	195	28	Washington	17	15
CATCHERS							Bat.	Avg.
EARLY, JAKE	L	R	6:00	170	32	St. Louis (AL)		.224
EVANS, ALFRED	R	R	5:11	185	31	Washington		.241
OKRIE, LEONARD	R	R	6:01	185	23	Fayetteville		.314
OUTFIELDERS								
COAN, GIL	L	R	5:11	197	24	Chattanooga*		.340
CULBERTSON, LEON	R	R	5:11	180	28	Boston		.238
McBRIDE, THOMAS	R	R	6:00½	190	33	Washington		.269
ROBERTSON, SHERRARD	L	R	6:00	185	29	Washington		.233
WOOTEN, EARL	R	L	5:10	163	23	Chattanooga		.293
INFIELDERS								
CHRISTMAN, MARK	R	R	5:11	180	34	Washington		.223
DIFANI, CLARENCE	R	R	6:00	185	24	Augusta		.315
KOZAR, ALBERT	R	R	5:09½	173	23	New Orleans		.339
SULLIVAN, JOHN	R	R	5:10	165	27	Washington		.258
VERNON, JAMES	L	L	6:01	175	30	Washington		.285
YOST, EDWARD	R	R	5:10	170	21	Washington		.238
MEEKS, SAM	R	R	5:11	180	23	Charlotte		.335

*Coan at Washington .300

62,369 See Bums Whip Yanks, 5-3

New York, April 18 (AP).—A record, preseason throng of 62,369 at Yankee Stadium saw the Brooklyn Dodgers whip the New York Yankees 5-3, today and win the training series between the two teams, 2-1.

A trio of Dodger hurlers, Jack Banta, Dwain Sloat and Harry Taylor, limited the Bronx Bombers to three hits, only one coming after the first frame.

Peewee Reese won the game in the fifth with a two-run homer off Red Embree. Embree gave up all five Brooklyn runs in his five inning stint.

Two walks, a two-bagger by Tommy Henrich and Joe DiMaggio's base-clearing double gave the Yanks all their tallies in the first frame.

Brooklyn (N)	102 020 000	5	8 1
New York (A)	3000 000 000	3	3 0

Banta, Sloat (5), Taylor (8) and Hodges, Campanella (8); Embree, Drews (6) and Lollar. Home run—Reese.

Braves 3-2 Victors

Boston, April 18 (AP).—With Lefty Warren Spahn in mid-season form, the Boston Braves gained a 3-2 win over the Red Sox in the fifth and final game of their city series before a 26,663 cold-braving crowd today at Fenway Park.

The tribal portside act held the American Leaguers to seven scattered hits, three of them by Dom DiMaggio, and he launched the victory surge by opening the third inning with a single.

The win was the Braves' second of the series and their first here. Today's turnout boosted the three Boston games' attendance total to 55,634.

Boston (N)	003 000 000	3	8 1
Boston (A)	002 000 000	2	7 2

Spahn and Masi; McDermott, McCall (6) and Tebbetts, Martin (6).

Tigers Win in 9th

Pittsburgh, April 18 (AP). — The Detroit Tigers came from behind in the ninth inning today to spoil Mel Queen's one-hitter and edge the Pittsburgh Pirates, 2 to 1.

The Tiger victory evened the two-game exhibition series at a game apiece. Held to a single hit for the first eight innings, the Tigers erupted in the ninth for a single and double.

Detroit	000 000 002	2	3 0
Pittsburgh	000 000 100	1	5 0

Hutchinson, Houtteman and Wagner, Queen and Fitzgerald.

Cubs Trounce Chisox

Chicago, April 18 (U.P.).—The Cubs trounced the White Sox, 9 to 2, before a crowd of 24,229 today and ended the annual spring City Series even with their cross-town rivals at five victories each.

Bill Wight, obtained by the White Sox from the Yankees in the deal for Ed Lopat, injured his pitching elbow during a four-run fourth inning uprising and had to retire. It was not regarded as too serious after preliminary examination.

Gerry Scala, White Sox outfielder, suffered a two-inch cut on his foot because of a collision with Bob Kennedy. Both probably will miss the opening series.

Chicago (A)	000 010 010	2	5 3
Chicago (N)	001 400 40x	9	10 3

Wight, Judson (4), Pearson (8) and Tresh; Chambers and McCullough, Walker (8).

GW Sailors Win Regatta

George Washington University's sailors won the Intercollegiate Yacht Racing Association Regatta yesterday on the Anacostia River with a score of 105 points.

Behind the Colonial skippers were Maryland, 80 points; Webb Institute, 76 points and University of Delaware, 74 points. Delaware's William Fox was high individual scorer with 44 points in seven races.

The Majors

Today's Games

AMERICAN LEAGUE

New York at Washington—Reynolds (19-8) vs. Wynn (17-15).

Philadelphia at Boston (2)—Marchildon (19-9) and Brissie (0-0) vs. Dobson (18-8) and Kramer (11-16) or Galehouse (12-10).

(Only games scheduled.)

NATIONAL LEAGUE

Pittsburgh at Cincinnati—Gregg (4-5) vs. Blackwell (22-8).

(Only game scheduled.)

Nat Infield and Outfield

You'll be seeing these seven in action today when the 1948 Nats make their debut at Griffith Stadium. Left, the infield, Eddie Yost, 3b; Johnny Sullivan, ss; Al Kozar, the new rookie second baseman and old standby Mickey Vernon, 1b. Right, the outfield, Gil Coan, lf.; Leon Culberson, cf., and Sherry Robertson, rf. Festivities start at 12 noon with band music.

Banner Season in Prospect

Four Games on Three Fronts Launch Major Leagues Today

By Joe Reichler

New York, April 18 (AP).—The 1948 major league baseball season, which opens on three fronts tomorrow, promises to develop into the most exciting in many years.

Preseason ticket reservations totaling more than 4 million dollars and the richest rookie crop since before the war form the basis for this great optimism.

Interest also has been stimulated by numerous player trades and sales, the return of such colorful figures as Leo Durocher and Joe McCarthy, several managerial changes, and the investments in clubs by such figures as former Postmaster General Bob Dannegan and Hank Greenberg.

With few exceptions, the clubs are stronger and more hopeful than last year. And for the first time in a long while, the two league races shape up almost as close as Presidents Ford Frick (National) and Will Harridge predict.

May Draw 20 Million

A record 20 million attendance this year is more than a possibility.

Nearly 125,000 fans are expected to witness the four games tomorrow which mark the home inaugurals of three clubs.

The Boston Red Sox, who are expected to be the defending New York Yankees' biggest obstacle for another American League pennant, will get the jump on the other clubs by engaging the Philadelphia Athletics in a morning-afternoon doubleheader to celebrate Patriot's Day in Boston.

Dobson vs. Marchildon

Some 25,000 morning patrons are expected to see curley-haired Joe Dobson, Boston's biggest winner last year, face Phil Marchildon, who won 19 games for the A's in 1947.

The second contest will start at 3:15 with Boston's Denny Galehouse or Jack Kramer opposing Lou Brissie, Connie Mack's husky rookie righthander. Sox officials predict a turnout of 35,000 for the afternoon tilt.

A crowd of 33,000, including President Harry S. Truman, is expected to watch Washington and the Yankees open their season at the Capital City.

The firing becomes general on Tuesday when every club with the exception of the Red Sox and the Athletics swing into action. The latter two will be resting from their holiday labors.

Tuesday's schedule:

National League—Brooklyn at New York, Boston at Philadelphia, Chicago at Pittsburgh, Cincinnati at St. Louis.

American League—New York at Washington, Detroit at Chicago, St. Louis at Cleveland, only games scheduled.

Television, 3 Radio Stations Air Nats' Festivities Today

Three area radio stations and one television station will air opening-game baseball festivities today from Griffith Stadium.

Starting at 2:45 p. m., WPIK (730 on the dial), WWDC-FM (101.1) and WASH-FM (98.9) will broadcast the Nats-Yankees game with Arch McDonald and Ray Morgan at the "mike."

Dumont television station WTTG will begin showing opening-game ceremonies over Channel 5 at 2:30 p. m. with Bob Wolff and Howard Williams handling the narrative.

After opening game, Nats' day games will be broadcast by WPIK and WWDC-FM. Night and Sunday games will be broadcast over WWDC (1450) and WWDC-FM. WTTG will televise all Nats' home games.

Vogel Favorite Today in Boston Marathon Race

Boston, Apuril 18 (AP).—National Champion Ted Vogel of Tufts College is expected to have an easy romp into an Olympic team berth tomorrow when he competes in the fifty-second Boston A.A. marathon.

Only a half dozen in the international field of 193, which includes four former winners, appeared capable of challenging that collegian over the hilly 26 miles, 385 yards from Little Hopkinton to this city's Back Bay district.

A year ago the 25-year-old Vogel, an able competitor from a mile up, was the first homebred to finish as Yun Bok Suh of Korea lowered the course record to 2 hours 25 minutes 39 seconds.

Suh has not returned and neither has Finland's Mikko Hietanen, the only other to finish ahead of Vogel in the 1947 B.A.A. "grind." After gaining his third-place here, Vogel practically clinched an Olympic assignment by winning the National marathon title at Yonkers, N. Y.

Among those who menace Vogel are Tom Crane of Springfield, who was the Yonkers race runner-up; Jesse Van Zandt, a 25-year-old Costa Rican now living in San Francisco; Lou Gregory of New York; Dave Mazzeo of Rockland, Me., who finished eighth last year.

Baltimore Sweeps Series

WASHINGTON.	AB	R	H	RBI	O	A	E
Yost, 3b.	6	1	2	3	3	3	0
Kozar, 2b.	5	0	1	1	0	4	1
Coan, lf.	5	0	0	0	1	0	0
Vernon, 1b.	6	0	2	0	13	0	0
Culberson, cf.	4	1	1	0	1	0	0
Robertson, rf.	4	2	1	0	0	0	0
Christman, ss.	4	2	3	1	2	1	1
Evans, c.	4	0	2	2	4	1	0
Masterson, p.	0	0	0	0	0	2	0
aDifani	1	0	0	0	0	0	0
Pieretti, p.	0	0	0	0	0	0	0
bMcBride	1	0	0	0	0	0	0
Welteroth, p.	1	0	0	0	0	1	0
cEarly	0	1	1	0	0	0	0
Totals	42	7	14	7	24	12	2

aFouled out for Masterson in fourth. cSingled for Welteroth in ninth. bSinged for Welteroth in ninth.

BALTIMORE.	AB	R	H	RBI	O	A	E
Wilson, ss.	5	3	3	2	2	2	0
Martin, cf.	3	1	0	1	3	0	0
Wandel, lf, rf.	4	1	2	4	2	0	1
Moss, rf.	4	0	0	0	1	0	0
Conyers, 1b.	4	0	0	0	8	1	0
Riggs, 3b.	3	0	0	0	1	2	0
Avila, 2b.	4	1	1	0	4	3	1
Robinson, c.	4	2	2	0	1	1	0
Anderman, p.	2	0	0	0	0	1	0
Fodgajny, p.	0	1	0	0	0	1	0
Mapes, lf.	1	0	0	0	0	0	0
Olbrich, 2b.	1	0	0	0	1	1	0
Levy, 1b.	1	0	0	0	2	1	0
Brazu, ss.	0	0	0	0	0	1	1
Totals	35	9	9	7	27	12	3

Washington	010	102	003—7
Baltimore	050	102	10x—9

TWO-BASE HITS—Moss, Conn. THREE-BASE HITS—Moss, Christman. Home run—Yost. STOLEN BASES—Avila, Wilson. SACRIFICE—Martin. DOUBLE PLAY—Riggs to Avila. LEFT ON BASES—Washington, 15; Baltimore, 8. BASE ON BALLS—Masterson, 3; Anderman, 5; Fodgajny, 2; Welteroth, 2. STRIKEOUTS—Anderman, 1; Masterson, 2; Pieretti, 2; Fodgajny, 1. HITS—Masterson, 5 in 3; Pieretti, 2 in 2; Welteroth, 2 in 3; Anderman, 6 in 5; Fodgajny, 3 in 4. WILD PITCH—Masterson. WINNING PITCHER—Anderman. LOSER—Masterson. UMPIRES—Hansbrough, Boggess, Grieshaber. TIME—3:15. AT-TENDANCE—7803.

Joe Medwick Re-Signs With Cardinals

St. Louis, April 18 (AP). — Joe Medwick, veteran outfielder, will play with the St. Louis Cardinals again this year.

Given his release at the end of last season, Medwick, who will be used mainly as a substitute and pinchhitter, signed a 1948 contract tonight. He batted .307 in 75 games last year.

Junior Baseball Loop Organizing

All teams in the 15-to-17-year class interested in joining the District Recreation Department's junior baseball league should have representatives at an organizational meeting to be held Tuesday at 8 p. m. at Garnet-Patterson Junior High School, 10th and U sts. nw. Call Joe Cole at Adams 2050, Extension 17.

Worsham's 198 Wins 'Specialists'

By Hugh Fullerton, Jr.

Virginia Beach, Va., April 18 (AP). Smiling Lew Worsham, who hasn't finished on top very often since he won the National Open Golf championship last summer, broke his string of bad luck as completely as he broke par today to win the Cavalier "Specialists" Tournament.

Worsham, a Tidewater Virginia native, compiled a a 54-hole total of 198 with two rounds of 65, four under par, today after an opening 68 last Friday. The victory, his first since the Denver Open last fall, added $1000 to Worsham's links earnings.

Jimmy Demaret of Ojai, Calif., who also broke par of 69 for all his three rounds over the windswept, 6065-yard course, took the $900 second money with a 202 total.

Sarazen's Putter Fails

Gene Carazen, the first-day leader with a record equalling 63, couldn't make his putter behave today and wound up with a 205 total. He finished in a three-way tie for the other big prize money with Herman Keiser of Akron, Ohio, and Dick Metz of Arkansas City, Kans.

These three collected $700 apiece. All the other contestants in the limited field for this unique event collected $500 apiece for their part in Saturday's specialists team match.

Only 15 players started in the medal play tournament, which was limited to men chosen for the team contest because of their ability to execute certain types of shots.

Like most of the others, Worsham got into trouble a couple of times today largely because of the biting cold which blew across the course. But Lew made up for that with what he called "tthe best putting of my career." Throughout both rounds he was consistently sinking the 6, 8 and 10-foot putts for his birdies and he downed one of 20 feet on the eighth hole of his final round.

Lew Hooks on Fifth

His worst troubles on the last 18 came on the fifth hole, where he hooked his drive but made a nice recovery and putt to get his par, and on the fifteenth. There Lew's drive landed behind a tree and then he three-putted for the only time.

Lew Worsham	68	65	65—198
Jimmy Demaret	67	67	68—202
Gene Sarazen	63	68	74—205
Herman Keiser	65	68	72—205
Dick Metz	66	71	68—205
Jim Ferrier	66	70	70—206
Bob Hamilton	69	69	70—207
Bobby Locke	71	69	68—208
Ed Furgol	70	70	69—209
Johnny Palmer	70	68	72—210
Chandler Harper	70	68	72—210
Jimmy Thomson	70	73	68—211
Lawson Little	70	73	68—211
Chick Harbert	76	74	73—223

Nats Beaten Again, 9-7, By Baltimore

By Morris Siegel
Post Reporter

Baltimore, Md., April 18.—In the final tuneup for their major league opener against the World Champion New York Yankees tomorrow, the Nats got licked, 9-7, by the minor league Baltimore Orioles today.

The Orioles won without even working up a sweat—it was too cold, Washington's pride might have been punctured by the second straight loss to the International Leaguers, but its treasury was inflated. The turnout of 7803 was the largest to see the Nats perform his spring.

It was a one-sided affair for 8 2/3 innings. Trailing 9-4 at that juncture, the Nats threatened to upset their tormentors, but the rally fell short.

Eddie Yost pumped a three-run homer high into the left field stands, 290 feet distant. Al Kozar and Gil Coan kept the spree going by getting on base on an error and a double, respectively.

Levy Snuffs Uprising

With the tieing runs on second and third, Mickey Vernon slapped a fierce bounder down the first base line which Ed Levy speared and the Nats were beaten—again.

Although they were outhit, 14-9, the Orioles got more mileage out of their safeties. They needed only three, for instance, in their big second inning when they scored five runs.

A low throw on a force play by Shortstop Mark Christman opened the gates for the Birds. Four of those five tallies were unearned. Centerfielder Bill Martin swatted the mightiest blow of that demonstration, a lusty triple to deep right field which drove in three runs.

It was done at the expense of Walter Masterson, who went out in favor of Chic Pieretti after another inning. Pieretti yielded one run in the two innings he pitched and his successor, young Dick Welteroth, was touched for three more in his three innings.

Eighteen-year-old George Anderman, a left-hander, making his debut in pro ball, had the Nats pretty well in check for five innings, but the Washingtonians ganged up and drove him to cover in the sixth.

Johnny Podajny relieved him after the Nats had scored twice and promptly pitched himself in and out of a hole.

Yost teased an infield single out of hi mand Kozar walked to load the bases, Al Evans being already on with a single. But both Coan and Vernon lofted to the infield and the Nat scoring was done until the ninth.

Like DREW PEARSON . . .
The YMS "PREDICTS"
you'll want
America's lightest felt hat . . .

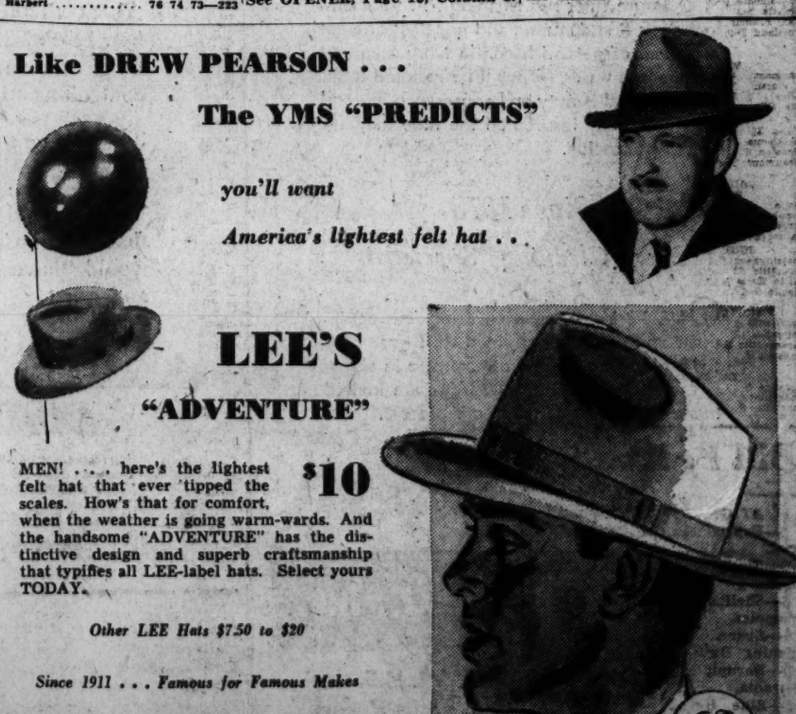

LEE'S
"ADVENTURE"

MEN! . . . here's the lightest felt hat that ever tipped the scales. How's that for comfort, when the weather is going warm-wards. And the handsome "ADVENTURE" has the distinctive design and superb craftsmanship that typifies all LEE-label hats. Select yours TODAY.

$10

Other LEE Hats $7.50 to $20

Since 1911 . . . Famous for Famous Makes

The Young Men's Shop
36th Year at 1319 F Street

Gerry Priddy's Homer Helps Browns Beat Cards, 3 to 1

Golf Roundup

3 Area Clubs Score State 4-Ball Sweeps

By Roger Wolbarst
Post Reporter

Three Washington area golf clubs placed two teams each in the second round of the Maryland State four-ball championships by scoring victories yesterday at Manor and Hillendale Country Clubs.

Indian Springs, Washington Golf and Country Club and Columbia Country Club each scored double victories, while Manor and Prince Georges each won one match and lost one.

Only Washington club to be eliminated from the four-ball second round was Kenwood, which had both its two-man teams ousted yesterday.

Columbia Hard Pressed

Most decisive victories for area entries were scored by the two Washington Golf and Country Club teams. In the upper half match at Manor, Harold Hair and Eddie Steptoe walloped their Catoctin rivals, 5 and 4, while at Hillendale, Washington's other team, Claude Rippey and Jim Gardner, scored a crushing 6 and 5 victory over a Suburban Country Club pair.

Both Columbia teams scored hard-fought 1-up triumphs, while Indian Spring's Buddy Sharkey-Eddie Ault and Jim Hunt-W. McFerran combinations rolled over their opponents by identical 4-and-3 scores.

Biggest upset of the opening day's play was the victory of Eddie Meyer and S. J. Schwinn of the Country Club of Maryland over Maryland Open Champion Spencer Overton and Stewart Foxwell of Rolling Road, 4 and 3.

The eight surviving Baltimore and Washington teams in each bracket will play their second rounds next Sunday at Rolling Road.

UPPER HALF

Washington Golf and Country Club No. 2 (Harold Hair-Eddie Steptoe) defeated Catoctin No. 1 (Robert Harrington-Carl Snook), 5 and 4; Woodholme No. 1 (A. D. Rondon-M. B. Ehrand) defeated Kenwood No. 1 (G. D. Miller-J. B. Wilson), 4 and 2; Columbia No 1 (Martin McCarthy-Tommy Webb, jr.) defeated Baltimore Country Club No. 2 (Al Schauman-H. P. Selman), 1 up; Manor No. 1 (Earl McAleer-Ted Burrows) defeated Hillendale No. 2 (N. P. Kendrick-W. C. Miles), 1 up; Indian Spring No. 2 (Jim Hunt-W. McFerran) defeated Aberdeen No. 1 (Floyd Watts-Joe Roth), 4 and 3; Country Club of Maryland No. 1 (Ken Scales-Eddie Johnston) defeated Sparrows Point No. 2 (H. Fox-R. Busard), 6 and 4; Prince Georges No. 1 (Jim Kinder-George Voigt) defeated Rolling Road No. 2 (E. G. Barnes-Walter Leonard), 2 and 1; Annapolis Roads No. 1 (Ralph Bogart-Jerry Hart) defeated Suburban No. 1 (Arnold Lehman-Robert Goldman), 3 and 2.

LOWER HALF

William Shannon and Ray Swearingen (Columbia No. 2) defeated William Eager and John Deford (Elkridge Hunt Club), 1 up; J. T. Dowling, jr., and R. E. Jones (Hillendale No. 1) defeated Billy Griffin and Bob Morris (Prince Georges No. 2), 4 and 3; Jack Emich and S. C. Husted (Baltimore No. 1) defeated R. O. Lehtonen and M. G. McKinney (Aberdeen No. 2), 1 up (19 holes); Claude Rippey and Jim Gardner (Washington Golf and Country Club No. 1) defeated David Halle and Sam Texer (Suburban No. 2), 6 and 5; J. E. Humberson and A. L. Roberts (Sparrows Point No. 1) defeated Lew Fuchs and Don Sullivan (Manor No. 2), 3 and 1; Eddie Ault and Buddy Sharkey (Indian Springs No. 1) defeated H. Land and J. Land (Woodholme No. 2), 4 and 3; Eddie Meyer and S. Schwinn (Country Club of Maryland No. 2) defeated Spencer Overton and Stewart Foxwell (Rolling Road No. 1) 4 and 3; Herb Wagner and Roland Mackenzie (Green Spring Valley No. 1) defeated J. G. Martenson and R. Mellander (Kenwood No. 2, 5 and 4.

Stevens' 4-Bagger Clinches It

St. Louis, April 18 (AP).—Jerry Priddy and Chuck Stevens hit home runs—the latter with Bob Dillinger on base—to give the St. Louis Browns a 3 to 1 victory over the St. Louis Cardinals today.

It evened the count in the two-game city series since the Redbirds won the first game yesterday, 8-6, in 15 innings.

Priddy opened the scoring in the first frame with two men out. Stevens then brought in what proved to be the margin of victory in the third inning with a blow over the right field pavilion.

The Cards' lone score came in the fourth when Enos Slaughter got the first hit off Nelson Potter—a single. Joe Garagiola then stepped up and doubled to right field, scoring Slaughter.

The National club team threatened again in the eighth, but with one out, Whitey Kurowski flied to Al Zarilla and the Brownie right fielder pegged the ball to the plate to cut down Red Schoendienst who tried to score from third.

St. Louis (AL) ...... 102 000 000—3 9 1
St. Louis (NL) ...... 000 100 000—1 6 0
Potter, Fannin (8) and Partee; Beers, Burkhart (5), and Garagiola, Wilder (5).

Reds Rout Chiefs

Cincinnati, April 18 (AP).—The Cincinnati Reds closed their 1948 exhibition season today with a 21-1 trouncing of the Syracuse Chiefs before 5587 Crosley Field fans.

Frankie Baumholtz, Manager Johnny Neun's much improved right fielder, rapped two singles and a triple in three times at bat, and former Philly Johnny Wyrostek got three doubles in five trips. It was the Reds fourth consecutive victory over Syracuse.

Indians Wallop Giants

Cleveland, April 18 (AP). — Joe Gordon's three-run homer in the eighth inning closed the Cleveland Indians' exhibition slate today with a 13-2 trouncing of the New York Giants before 16,297 fans in Lakefront Stadium.

Bob Lemon, ace Tribe right-hander, limited the power-packed National Leaguers to two runs and eight hits in eight innings of hurling and also rapped a home run to help his cause.

New York (N) ...... 000 020 000— 2 8 1
Cleveland (A) ...... 021 330 40x—13 13 2
Koslo, Hansen (3), Hallett (5), Trinkle (8) and Cooper, Westrum (8); Lemon, Bearden (9) and Murray. Homers—Thomson, Gordon, Murray, Lemon.

York's Hit Wins

Philadelphia, April 18 (AP).—Pinch Hitter Rudy York won his first game for the Philadelphia Athletics today, rapping in the deciding run in the ninth inning in a 3-2 game with the Philadelphia Phils. The win gave the A's an even split in the annual city series. Each team won one game in Florida and each won once at Shibe Park in the weekend games.

Philadelphia (A) ...... 100 100 001—3 6 1
Philadelphia (N) ...... 000 101 000—2 7 2
McCahan, Harris (9) and Guerra; Dubiel, Heintzelman (6) and Padgett; Lohrman (9).

Navy's Kitt Scores In AAU Wrestling

Hempstead, N. Y., April 18 (AP). Robert Kitt, Navy's 125.5-pound national wrestling champion, was awarded the trophy as "outstanding wrestler" in the Senior A.A.U. Championships held here Saturday night.

The national champions:
114.5 Pounds—Malcolm MacDonald, U. S. Navy.
125.5 Pounds—Robert Kitt, U. S. Navy.
136.5 Pounds—Leo Thomsen, Cornell College.
147.5—Newt Copple, U. of Nebraska.
160.5 Pounds—Leland Merrill, New York Athletic Club.
174 Pounds—*Dale Thomas, Marion, Iowa.
191 Pounds—*Henry Wittenberg, NYC Police.
Unlimited Weight—*Ray Gunkel, Purdue.
*Retained title.

She Rolls 426 Set

D. C. Woman Sets National Duckpin Pace

New Haven, Conn., April 18 (AP). Betty Bainbridge of Washington, D. C., led a bevy of District of Columbia bowlers tonight in assaults on the leaders in the eighteenth annual tournament of the National Duckpin Bowling Congress by posting a 426 set to take over the leadership in the women's singles.

Miss Bainbridge's score was only two pins short of the tournament record, which was set by Edna Hughes of Norfolk, Va., in 1942. The new leader shoved Alice D'Lugo McHugh of Fairfield, leader for more than a week, back into second place.

Washington also produced a new leader in the men's doubles when Don Cost and Frank Micalizzi posted a joint 808 to oust Harry Peters of Bristol and Nick Tronsky of New Britain from the lead.

Hokie Smith of Washington produced the only major change in the men's singles by taking over second place with a 441 set. Tronsky rolled into third place in the all events with a 1202.

Lucy Rose of Washington rolled a triple set of 1090 to replace Elaine Fallat of Bridgeport as the women's all-events leader.

Evelyn Nickel and Emma Bourne of Washington took second place in the women's doubles with a set of 760, seven pins behind the leaders, Ida Simmons and Emma Williams of Norfolk, Va.

Red Gaddis Fights Tonight

Three eight-rounders in as many classes tonight close out the indoor boxing season at Turner's Arena.

Red Gaddis, 18-year-old local lightweight, gets the featured spot against Henry Lassain of Houston, Tex. In other eights, Washington's Kid Willie meets Welterweight Terry Gibson of Los Angeles, and Washington's Johnny Arduini faces Bantamweight Lew Yonkers of Roanoke.

Gaddis goes into his bout with a record of six straight victories. Lassain, victor over the rising Sonny Boy West, started this year's campaign with a mark of only five setbacks in 29 fights.

In other bouts, Johnny Hansbury tangles with Jerome Pratt in a five-rounder, and Al Harris boxes Angelo Marino in a four-rounder starting at 8:45.

Milwaukee Player Hit, Cut by Bat

Toledo, Ohio, April 18 (AP).—Norm Schlueter, Milwaukee Brewers' catcher who formerly played with the Cleveland Indians in the American League, suffered a head cut today when he was struck by a swinging bat in the seventh inning of an American Association doubleheader opening game.

Schlueter, who stepped too close to the bat of Toledo Third Baseman Don Richmond, was carried from the field on a stretcher and rushed to a local hospital. His condition later was reported "not serious" by hospital officials.

Associated Press WIREPHOTO

IT JUST AIN'T FAIR—Jerry Connors, 10-year-old member of the Newport, Ky., Optimist baseball team, is anything but optimistic here. His ball team's opening game was canceled because of 6 feet of water on the field, so Jerry shows Old Man River just what he thinks of him

Party Miss Wins

Portmaker Hunter Champion In Chevy Chase Horse Show

By Harry DeMawby, Jr.

Making his first appearance of the season, Dr. and Mrs. Alvin I. Kays' locally owned Portmaker, took the coveted hunter championship award at the Chevy Chase Hunter Show held yesterday.

Portmaker, champion hunter in 1946, reserve in 1945 and last year, earned his total of 11½ points by winning the model, the open, second in the ladies, and third in the hunter stake.

* * * * * * *

Reserve champion was Barbara Jo Shipley's newly acquired Flint with 9½ points, ridden by Pickens Hamilton of Warrenton, Va.

One of the country's leading jumpers, Party Miss, owned by George Fitzpatrick of Baltimore, and ridden by the top open rider, Linky Smith, clinched the open jumper championship by a wide margin with four straight wins for a total of 20 points.

The nearest competitor and reserve champion was the Richmond, Va., entry, Rose Gold, owned by Mr. and Mrs. R. M. Bruce, with only 6 points.

The junior championship ended in an unusual three-way tie, Nancy Di Paula's Pepper Toes from Baltimore, Md., Nancy Kelly's Maryland Miss from Marlboro, Md., and Cliff's Stanley's Alexandria, Va., entry Golden Princess, each having won one class and no other ribbons.

The three were required to hack in order to arbitrate the final placing, and the result brought the veteran Maryland Miss the championship.

The reserve went to Pepper Toes, a 3-year-old making her first show ring appearance. Twelve-year-old Nancy Kelly did the saddle work on her Maryland Miss, as did 11-year-old Nancy Di Paula on her good young pony, Pepper Toes.

Springsbury Farm, owned by Mrs. George P. Greenhalgh of Berryville, Va. annexed the green hunter division with her Lady Bellest and Duke of Orange to gain the championship and reserve in that order.

Earl Phelps did the piloting of both horses with Lady Bellest taking the blues in the green hack and hunter, and the green working hunter classes, a third in the model for a score of 11½ points.

Duke of Orange won the green hunter event and placed behind his stablemate in the hack class for eight points.

The Summaries

Junior Road Hacks—Won by Nancy Di Paula's Pepper Toes; second, Claire Taylor's Baby; third, Mrs. May Stewart's Littlest Knight, ridden by Margot Pringle.

Junior Hunters—Won by Nancy Kelly's Maryland Miss; second, John Freeman, jr.'s Praline; third, Viarwood's Sensation, ridden by Nancy O'Flaherty.

D. Sterrett Gittings Horsemanship—Won by Claire Taylor; second, Sue Ann Freeman; third, Fritzie Burkhart.

Junior Jumpers—Won by Cliff Stanley's Golden Princess, ridden by Thurston Cash; second, Mr. and Mrs. R. M. Bruce's Sparkling Time, ridden by Sonny Martin; third, Mary Ann Eichhorn's Honey Dipper.

Junior Champion—Maryland Miss, 5 points. Reserve—Pepper Toes, 5 points.

Road Hacks—Won by Charles Carrico's Refrain; second, Eve Prime's Eve's Star; third, Sherman Flint's Fast Train; fourth, Harry DeMawby, jr.'s, Day Dreams.

Warm-Up—Won by George Fitzpatrick's Party Miss; second, Dr. Robert P. Moran's Spring Step; third, Robert C. Lee's Bonne Fille; fourth, Charles Gartrell's Reno Kurd.

Model Hunters—Won by Dr. and Mrs. Alvin I. Kay's Portmaker; second, Barbara Jo Shipley's Flint; third, Springsbury Farm's Lady Bellest; fourth, Ballantrae's The Squire.

Green Hunters—Won by Springsbury Farms' Duke of Orange; second, Eve's Star; third, John Freeman, jr.'s, Praline; fourth, Springsbury Farm's Duke of Orange.

Modified Olympia—Won by Party Miss; second, Helen Eichelberger's My First Night; third, Dirck Teller's Push Button; fourth, Mr. and Mrs. Bruce's Rose Gold.

Hack and Hunter—Refrain; second, Eve's Star; third, Praline; fourth, Duke of Orange.

Open Hunters—Won by Portmaker; second, Flint; third, George DiPaula's Post Meridien; fourth, Eve's Star.

Green Hunter Hacks—Won by Lady Bellest; second, Duke of Orange; third, Melville E. Bearns' Reno Salome; fourth, Refrain.

Knock-Down-and-Out—Won by Party Miss; second, Rose Gold; third, Joan de Pelsovanri's Gray Wings; fourth, Springsbury Farm's Moonlight Bay.

Ladies' Working Hunters—Won by Post Meridien; second, Portmaker; third, Dr. and Mrs. Alvin I. Kay's Portmaker; fourth, Maryland Miss.

Green Working Hunters—Won by Lady Bellest; second, Carrol Curran's Be Fit; third, Refrain; fourth, Duke of Orange.

Open Jumping Stake—Won by Party Miss; second, Rose Gold; third, My First Knight.

Working Hunter Stake—Won by Flint; second, Phantom Raider; third, Portmaker; fourth, Post Meridien.

Jumper Champion—Party Miss, 20 points. Reserve: Rose Gold, 6 points.

Hunter Champion—Portmaker, 10½ points. Reserve: Flint, 9½ points.

Green Hunter Champion—Lady Bellest, 11½ points. Reserve: Duke of Orange, 8 points.

Maricostas Added To Rassle Show

Latest name to be added to Wednesday night's wrestling show at Turner's Arena is George Macricostas, the Golden Greek, who will be a member of the Washington team opposing an outfit known as the "Panzer Division," a fivesome of hooded matmen.

Macricostas' other teammates are Billy "Tarzan" Darnell, the Camden, N. J., adonis, and Tony Sinatra, the New York Italian.

Highs Play 46 Games This Week

By Herb Heft
Post Reporter

Two nonleague baseball games share the spotlight with four Friday interhigh tilts on this week's schoolboy agenda. Forty-six baseball games, 11 golf matches, 9 tennis matches, 5 track meets and a lacrosse game make up the six day card.

The first important baseball game of the week occurs Tuesday when Mount Vernon and George Washington clash in their first of two meetings this season for the high school championship of Alexandria.

G. W. Won Twice in '47

Last year, G. W. defeated Mount Vernon two out of three times and went on to the State title. But Mount Vernon rooters this year have made such an issue of their one win last year, that the G. W. team has set out to win both 1948 meetings by heavy scores. It's a real grudge game.

So far this year, G. W. has won 3 and lost 1. Mount Vernon has won 6 straight.

The second important game also involves Mount Vernon which plays at Eastern Wednesday.

Eastern Favored

On its winning performance against Coolidge last Friday, Eastern now rates top choice to win the Washington interhigh championship. And on its six-game winning streak, Mount Vernon is favored to take the Alexandria crown. The team that wins this game can make a fair claim to being the best in the metropolitan area.

An odd twist to Friday's interhigh league schedule is that all four games find a winner in last week's openers playing a loser. Central plays at Western, Calvin Coolidge at McKinley Tech, Roosevelt at Woodrow Wilson and Eastern at Anacosta. Central, Tech, Wilson and Eastern all won last Friday and all but Tech figure to win again.

Cotton Wins Greenbrier

White Sulphur Springs, W. Va., April 18 (UP).—Henry Cotton, the veteran British pro who was supposed to be nearing the end of his golfing days, came up with his first tournament victory in the United States today when he shot a par 70 to win the $7500 Greenbrier Amateur-Professional with a 136 for the two rounds.

He beat 12 United States pro stars for first place in the professional ranks and tied for top position in the amateur-pro competition. He picked up a total of $1800 in prize money.

One stroke behind was A. J. (Dutch) Harrison, who came in with the best round of the tournament, a 5-under-par 65, today.

Cotton teamed with Merrill Meigs, a 10-handicap amateur from Chicago, tied the team of Johnny Bulla and John (Shipwreck) Kelly for top money in the pro-amateur team play.

The pro-amateur team of Hogan and Bing Crosby tied with three other teams for fourth place in the pro-amateur team competition.

Yank Chess Star Defeats Russian

Moscow, April 18 (AP).—Samuel Reshevsky of New York defeated the Russian master, Mikhail Botvinnik, today to move into a second place tie in the world's championship chess tournament.

It was the first defeat in 14 rounds for Botvinnik, who still leads the field with eight points out of 11 games. Reshevsky, who was sidelined with a bad cold early last week, is tied with Paul Keres of Russia. Each has 5½ points in 10 games. The American has a chance to gain undisputed possession of second place when he meets Keres tomorrow.

Suffolk Downs Opens Racing

Boston, April 18 (AP).—With 1052 thoroughbreds stabled on its grounds, the Suffolk Downs race track will open a 42-day spring meeting tomorrow with the $5000 Damon Runyon Purse as its inaugural feature.

Ten sprinters, including a pair of entries, are down to start in that six-furlongs dash for four-year-olds and up. Most of the overnight entries are familiar to New England racing fans.

Abrams Takes Brain Injury Test

Chicago, April 18 (UP).—Georgie Abrams, New York middleweight boxer, today went through an encephalograph test to determine whether he has ever suffered a brain injury.

The test was given by a Mercy Hospital technician and later will be interpreted by Dr. Harold Voris, a Chicago brain specialist. His report will be given to the Illinois Athletic Commission.

Welterweight Champion Ray (Sugar) Robinson who will fight Abrams in a 10-round bout Wednesday, also will submit to the encephalograph test Monday from Dr. Voris.

Citation Dims Derby Hopes for Maryland

By Walter Haight
Post Reporter

When Jockey Eddie Arcaro gave Citation the "full-speed-ahead" signal approaching the stretch in the Chesapeake Stakes and the colt left Saggy and the others floundering in his backwash, he just about drowned Maryland's hopes for a 1948 Kentucky Derby winner.

With the Louisville classic less than two weeks away, one would have to stretch the imagination to the breaking point to picture Saggy, Dr. Almac or Bovard anywhere in particular in the run for the roses.

Although Saggy won at a mile an da sixteenth in the Bradley Handicap in Florida, he had lesser lights behind him. The Chesapeake proved he has speed as far as he will go and that isn't the mile and a quarter of a Derby.

Dr. Almac was rested during the winter. He was supposed to be rounding into shape. However, he would have to do a lot of rounding to be a Derby threat. Not looking for miracles, Trainer Jimmy Stewart already has counted him out.

Bovard Looks Good

Bovard made a respectable showing with his stretch rally. He is a nice colt and an important winner at New Orleans last winter, but hardly Derby stuff. When Citation really put on the steam, Bovard appeared tied to the eighth pole.

Fritz Maisel was scratched out of the Chesapeake which was one way of saying that Owner-Trainer Allen Clarke gives up on him, Derbily speaking, that is. Clark says the colt isn't ready, principally because of the lack of a suitable work companion.

That leaves the Kentucky business, as far as Maryland is concerned, up to W. L. Brann's Escadru. This colt wintered and worked at Bowie where he was the apple of the clockers' eyes.

Chips Are Down

He seemed to have everything before he was shipped to New York. However, he must show punch this week or be discarded.

In addition to winning the Chesapeake, Citation bettered his Derby chances by cutting down the prospective field. In addition to putting the "no go" stamp on Saggy, Dr. Almac and Bovard, he probably scared out several other horses.

There is no doubt that the smaller the field the better Citation's chances. He apparently doesn't want to run between horses. The son of Bull Lea goes to the outside for his racing room. The fewer horses, the shorter the route around the outside.

Arcaro, in those two Maryland outings, appears to have learned all of Citation's tricks.

Looks as if the Derby has a solid favorite.

Tulsa Wallops Dallas by 31 to 1

Tulsa, Okla., April 18 (UP).—Led by Buss Burns' three home runs, Tulsa defeated Dallas, 31 to 1, today in a Texas League game. But the score didn't set a loop record. In 1902 Corsicana downed Texarkana, 51 to 3.

OPENER—From Page 1

33,000 See Nats Today

Stirnweiss at second; Phil Rizzuto at short, and Bill Johnson at third.

The Nats, labeled as a weak-hitting, hard-running club will be presenting for official inspection a new second baseman in Al Kozar, the youth for whom Stan Spence was traded to the Red Sox. Kozar's performances in spring training have occasioned no regret over that trade.

Johnny Sullivan, perennial utility shortstop, this spring has been moved up to the starting job despite his erratic tendencies, and at third base the Nats will present Rookie Eddie Yost, smooth-fielding, dubious-hitting product of last year's experiments.

The Nats are gambling on a new outfield that features the three-time whiz kid of the Southern Association, fleet Gil Coan, back for another trial; and whose hitting has been a high feature of the spring games; Sherry Robertson, the long-stroking converted infielder; and Leon Culberson, former utility outfielder of the Red Sox.

Kuhel's starting lineup has undergone one change in recent days. In deference to the righthanded pitching of Reynolds, he will bench Catcher Al Evans and insert righthanded Jake Early, acquired a month ago from the Browns.

Cameo 7-4 Victor

Cameo Furniture defeated Fort Myer, 7-4, in an exhibition baseball game yesterday at Fort Myer.

Lloyd Mangrum's $12,205 Tops Pros In Winter Tour

Chicago, April 18 (AP).—Professional golf's 1948 winter tour, a 14-tourney campaign which paid $144,000 in prizes, produced almost a complete turn-over among the game's ranking money-winners.

Official PGA figures today listed Lloyd Mangrum, jaunty little war veteran, as the top cash-collector with $12,205. The only 1947 holdover among the first five was Jimmy Demaret, the gay dresser from Ojai, Calif., who was fifth with $6853.

Top performers in the winter tour:

	Rounds	Prize	EPS
Lloyd Mangrum	47	$12,204.99	$3.74
Bobby Locke	39	8,093.33	2.96
Cary Middlecoff	43	6,992.50	2.31
John Palmer	51	6,857.50	1.91
Jim Demaret	39	6,853.33	2.31
Ben Hogan	31	6,727.50	3.10
Chick Harbert	24	5,260.00	3.06
Skip Alexander	43	5,227.50	1.71
Lawson Little	40	5,086.66	1.78
E. J. Harrison	41	4,934.17	1.71
Sam Snead	43	4,430.00	1.45
Jim Ferrier	35	4,060.83	1.63
Ed Furgol	51	3,548.33	.97
Bob Hamilton	22	3,162.50	2.02
Clayton Haefner	36	3,143.50	1.24

Mendenhall 'Best'

Indianapolis, April 18 (AP).—Murray Mendenhall of the Duffey Packers, Anderson, Ind., has been named "coach of the year" in the National Basketball League.

Yankees Option Pair To Minor League

New York, April 18 (AP).—The New York Yankees cut their squad to 30 today by optioning out Infielders Jack Phillips and Jerry Coleman to minor league farms.

Results

EXHIBITION BASEBALL

Baltimore (IL)	9	Washington (A)	7
Cincinnati (N)	12	Syracuse (IL)	1
St. Louis (A)	3	St. Louis (N)	1
Detroit (A)	2	Pittsburgh (N)	1
Chicago (N)	9	Chicago (A)	2
Brooklyn (N)	5	New York (A)	3
Cleveland (A)	13	New York (N)	2
Philadelphia (A)	3	Philadelphia (N)	2
Boston (N)	3	Boston (A)	2

COLLEGE BASEBALL

Notre Dame 3-5 ...... Xavier 4-2

AMERICAN BASKETBALL LEAGUE

Wilkes-Barre 51 ...... Paterson 43
(Wilkes-Barre wins playoffs, 2-1.)

The Minors

AMERICAN ASSOCIATION

	W.	L.	Pct.		W.	L.	Pct.
St. Paul	4	1	.800	Milwaukee	2	3	.400
Minn'apolis	3	2	.600	Columbus	2	3	.400
Ind'napolis	3	2	.600	Toledo	2	3	.400
Louisville	3	2	.600	Kansas City	1	4	.200

AMERICAN ASSOCIATION

Indianapolis 15-5 ...... Minneapolis 1-16
St. Paul 4-3 ...... Columbus 0-4
Toledo 5-1 ...... Milwaukee 1-0
Louisville 7-3 ...... Kansas City 1-2

PACIFIC COAST LEAGUE

	W.	L.	Pct.		W.	L.	Pct.
San Fr'isco	9	5	.643	Portland	8	8	.500
L. Angeles	11	8	.579	Hollywood	7	8	.467
San Diego	10	8	.556	Sacramento	6	8	.429
Oakland	9	9	.500	Seattle	5	11	.313

PACIFIC COAST LEAGUE

Sacramento 4-3 ...... Los Angeles 0-4
Seattle 5-1 ...... Oakland 1-6
San Francisco 7-5 ...... San Diego 3-8
Portland 7-4 ...... Hollywood 2-4

TEXAS LEAGUE

	W.	L.	Pct.		W.	L.	Pct.
Beaumont	4	1	.800	Shreveport	2	2	.500
Ft. Worth	3	1	.750	Houston	2	3	.400
Dallas	3	2	.600	San Antonio	1	3	.250
Okla. City	3	2	.600	Tulsa	1	4	.200

TEXAS LEAGUE

Tulsa 31 ...... Dallas 1
Oklahoma City 11 ...... Fort Worth 5
Houston 6 ...... San Antonio 5
Beaumont 10 ...... Shreveport 7

SOUTHERN ASSOCIATION

	W.	L.	Pct.		W.	L.	Pct.
Mobile	2	1	.667	Nashville	1	1	.500
Memphis	2	1	.667	Little Rock	1	2	.333
Atlanta	2	1	.667	N. Orleans	1	2	.333
Cha'nooga	1	1	.500	B'mingham	1	2	.333

SOUTHERN ASSOCIATION

Birmingham 8-1 ...... Atlanta 2-2
Nashville 20 ...... Chattanooga 4
Little Rock 7-0 ...... Memphis 3-6
Mobile 9-4 ...... New Orleans 6-1

SOUTH ATLANTIC LEAGUE

Greenville 8 ...... Macon 2
Columbia 13 ...... Savannah 6
Jacksonville 8 ...... Charleston 6
Augusta 6 ...... Columbus 1

TRI-STATE LEAGUE

Florence 5 ...... Fayetteville 1
Knoxville 6 ...... Asheville 5
Charlotte 6 ...... Rock Hill 1

Bill Bennings

AT GARDEN STATE

1—Expendable, Salute, Newtown.
2—Black Chiffon, Copper Hill, Floria.
3—Shellback, Wise Cracker, Jacopolet.
4—Listen Tiger, Hadawin, Opening Day.
5—Hornpipe, Tacaro Briar, Laurania.
6—Blue Helen Radio Time, Wicki Wicki.
7—Medalist, Laboulaye, Broad Daylight.
8—Little Cassino, Roman Holiday, V. P. I. Clef.
BEST BET—BLUE HELEN.

Garden State

FIRST RACE—Six furlongs; purse, $2500; 4-year-olds up; claiming.

P.P.	Horse and Jockey	Wgt.	Odds.
1	Homeward Bound (McKinney)	112	12-1
2	Raiment (no boy)	115	5-1
3	Velocity Miss (Williams)	103	20-1
4	Bee Twenty Nine (Martens)	110	6-1
5	Devil Dove (Lynch)	110	15-1
6	Roman Boy (Sisto)	115	5-1
7	Scotch Double (no boy)	117	4-1
8	Cherokee V. (no boy)	119	7-2
9	Expendable (Buxton)	110	4-1
10	Airily (Claggett)	110	8-1
11	Top Ceiling (Givens)	115	5-1
12	Quick Lick (Balzaretti)	115	5-1
13	Newtown (Buxton)	115	5-1
14	Salute (Howell)	119	9-5
15	Escort (Shaw)	106	10-1
16	The Conga (Polk)	110	8-1

SECOND RACE—Four and one-half furlongs; purse, $3000; maiden 2-year-old fillies.

P.P.	Horse and Jockey	Wgt.	Odds.
1	Floria (Martin)	117	6-1
2	Burgette (Stout)	117	5-1
3	Black Chiffon (Martens)	112	10-1
4	Buzzabout (Howell)	117	4-1
5	Superex (no boy)	117	5-1
6	Copper Hill (Miller)	117	5-2
7	Teacher's Pet (Strange)	117	5-1

THIRD RACE—Six furlongs; purse, $2500; maiden 3-year-olds; claiming.

P.P.	Horse and Jockey	Wgt.	Odds.
1	Graymar Vic (Stedham)	107	15-1
2	Antemaker (Howell)	112	10-1
3	Andiano (Nash)	122	3-1
4	Umbrian (Balzaretti)	122	4-1
5	Vogt's First (Polk)	117	8-1
6	Wise Cracker (no boy)	117	6-1
7	David F. (Stark)	110	4-1
8	War Limited (Layton)	117	5-1
9	Jacopolet (Gilbert)	122	7-2
10	Shell-Back (no boy)	117	5-1
11	Grand Mars (no boy)	117	6-1
12	Rio Reigh (Martens)	107	20-1
13	White's Flag (Caffarella)	117	15-1
14	Odaiah (Miller)	117	10-1
15	Killeybegs (no boy)	117	5-1

FOURTH RACE—Six furlongs; purse, $3000; 4-year-olds up; claiming.

P.P.	Horse and Jockey	Wgt.	Odds.
1	Talmadge (Miller)	113	6-1
2	Winks Forty (Sisto)	113	15-1
3	One Two Three (no boy)	113	10-1
4	Hadawin (no boy)	117	3-1
5	Ghazala (no boy)	112	10-1
6	Opening Day (Buxton)	113	5-1
7	Listen Tiger (Stout)	117	3-1
8	†Linda Lea (Gonzales)	112	5-1
9	Pat's Anne (Delaney)	112	10-1
10	†Hedgethorn (Gonzales)	113	5-1

†Janet N. and Joseph Kelly entry.

FIFTH RACE—Six furlongs; purse, $4000; 4-year-olds up; allowances.

P.P.	Horse and Jockey	Wgt.	Odds.
1	Hornpipe (Stout)	110	7-2
2	Tacaro-Briar (Young)	114	3-2
3	Senoril (no boy)	114	15-1
4	†Flying Louise (no boy)	111	10-1
5	Laurania (Balzaretti)	111	6-1
6	Agilant (Polk)	116	4-1
7	†Roman Candle (no boy)	105	10-1

†J. Webber and Gardenia Stable entry.

SIXTH RACE—Six furlongs; purse, $3500; 2-year-old fillies; allowances.

P.P.	Horse and Jockey	Wgt.	Odds.
1	Radio Time (Jemas)	116	4-1
2	Blue Helen (no boy)	116	3-1
3	Anna Christie (Kirk)	116	6-1
4	†Iron Curtain (Miller)	113	7-2
5	†Cissiana (Stout)	113	7-2
6	Wicki-Wicki (Nash)	119	3-2

†J. M. Roebling entry.

SEVENTH RACE—One and one-sixteenth miles; purse, $3500; 4-year-olds up; claiming.

P.P.	Horse and Jockey	Wgt.	Odds.
1	Broad Daylight (Shaw)	108	8-1
2	Skeleton (Campbell)	113	20-1
3	Fulgura (Martens)	108	10-1
4	†Colinova (no boy)	113	5-1
5	Archer (Claggett)	116	3-1
6	†Laboulaye (no boy)	113	5-1
7	Donna's Ace (no boy)	113	5-1
8	Medalist (Polk)	113	6-1

†H. H. Price and Mrs. H. Gordon entry.

EIGHTH RACE—One and one-sixteenth miles; purse, $3000; 3-year-olds; claiming.

P.P.	Horse and Jockey	Wgt.	Odds.
1	Roman Holiday (Sisto)	112	3-1
2	Little Cassino (Drury)	102	20-1
3	Prodigal Gal (no boy)	103	15-1
4	Eternal News (Scawthorn)	119	8-1
5	Proud Reward (no boy)	113	10-1
6	Kel's Love (Gonzales)	113	5-1
7	V.P.I. Clef (no boy)	117	4-1
8	Pomboy (no boy)	111	5-1

Suffolk Downs

1—¾; $2500; 4-year-olds up; claiming.

Vinum	116	Big Party	114
Air Dame	106	My-Rickey	119
Hagar	104	Royal Memory	122
Easy Blend	119	Easy Burner	108
Miss O'Cleary	99	Kel's Pride	116
Clip-Clop	106	Sing-Song	106
Light Count	113	Binge	111
Fida	113	Becky G.	101

2—¾; $2500; 4-year-olds up; claiming.

Royal Edge	108	La Morenita	106
Undertow	113	Invermark Girl	114
Miss O'Blocky	104	Celtics	113
High Master	116	Sea Bees	116
Ethel Joan	114	Penetrator	111
Be Proud	111	Glenwood Boy	113
Rose Hairan	108	Mixer	116
Play Bob	116	Atomic Age	111

3—½; $2500; maiden 2-year-olds.

†Comisario	118	Henry's Pal	118
Double Ace	118	Super Effort	118
Brown Anne	115	Mr. Tuck	118
‡Iron Way	118	‡Engelman	118
Tor Mel	118	§King Alla	118
Old Banner	118	§Petey Cotter	118
Tommil Tom	118	†Colo. Springs	118

†Reynolds Bros. entry.
‡The Frances Stable entry.
§Mrs. H. C. Wolfe and A. P. Cotter entry.

4—¾; $2500; 4-year-olds up; claiming.

Marquest	113	Sea Log	108
Time Roll	111	Gallant Foch	117
Desert Ration	113	Wise Brunette	109
Mister Chat	113	Gay Franka	108
Balu Empress	112	Mary Bud	107
Know How	116	Better Bet Jr.	117
Johnny Jr.	113	General's Aide	113
Joan Elise	108	Sister Eileen	104

5—¾; $3000; 3-year-olds; allowances.

Cavatel	103	Octorora	116
Osculoria	108	Captain Boudoir	110
†The Drone	110	†Quasi	110
‡Big Reward	107	‡Directoire	110
Andy's Glory	116	Mr. Tolson	110

†Made Cabin Stable entry.
‡J. Gavegnano entry.

6—¾; $5000; 4-year-olds up; allowances.

†Agrarian U.	122	Tim B.	113
Mullingar	111	‡Music Master	101
‡Apropiado	116	Ariel Actress	100
§Respire	105	§F. B. Eye	105
Black Knave	108	Gestapo	114

†J. L. McKnight entry.
‡Oran Lodge Stable entry.
§S. Garfield entry.

7—1 1/16; $3000; 4-year-olds up; claiming.

Gemet	102	Yellow Hornet	117
Glider Pilot	112	Sunspark	111
Lord Caprice	111	Oxford Blue	111
Pompagle	114	Ted Wes	115
Pennypacker	111	Red Tag	115
Instanter	111	Davie's Sister	109
Land Cruiser	111		

8—1 1/16; $2500; 4-year-olds up; claiming.

Goody Gumdrop	101	Gay Marlie	115
Phantom Player	111	Legal Eagle	106
True Pilate	110	Hustling Dom	111
Able	111	Singing Satin	111
Decision	111	Sir Bob	120
Rest Awhile	111	Umbriago	111
Hy-Flare	109		

Jamaica

1—¾; $3500; 4-year-olds up; claiming.

Merry King	115	Red Board	110
Noview	110	Set Point	115
Princess Eire	113	Hamanasa	113
Bold Salute	108	Miss Galbue	108
Fairanfit	118		

2—¾; $3500; 4-year-olds up; claimign.

Bill Cogswell	116	Ruling Time	113
His Grace	113	Army March	110
St. Jock	115	Red Flare	110
Our Candidate	115	Waymark	110
Shining Deed	122		

3—⅝; $4000; maiden 2-year-old c. and g.

Award	116	Ennobled	116
Good Egg	116	†Oedipus	116
King Hal	116	Annie's Choice	116
†Blue Thanks	116	‡Bosnet	116
Arnie	116	Mirabeau	116
Loch Like	116	‡Evas Toy	116
Janies Fellah	116		

†O'Brien entry.
‡Phipps and Belair Stud entry.

4—¾; $5000; 3-year-old fillies; allowances.

Past Eight	108	Scattered	108
What's New	113	Dusty Legs	108
Inheritance	116		

5—1 1/16; Market Wise; $7500; 3-year-olds.

Pennant Day	118	†Hypnos	113
Loser Weeper	113	†Vashti	108
Better Self	122	Big Dial	113
Star Bout	113	Escadru	113

†Belair Stud entry.

6—¾; $4600; 4-year-olds up; allowances.

Greek Hero	113	Curtains Up	117
Gretna Green	108	Pharalus	113
Newspaper	108	Miss Cook	113
Sonodora	108		

7—1 1/16; $3500; 3-year-olds; claiming.

Alice Simms	111	Flamanian Way	113
Slave Rogers	118	Flaming Lady	110
Overpower	114	Althird	118

Post Consensus

AT GARDEN STATE
1—Cherokee V., Scotch Double, Top Ceiling.
2—Teacher's Pet, Floria, Buzzabout.
3—Wisecracker, Umbrian, Jacopolet.
4—Listen Tiger, Hadawin, Winks Forty.
5—Laurania, Tacaro Briar, Senoril.
6—Wicki Wicki, Iron Curtain, Blue Helen.
7—Archer, Broad Daylight, Donna's Ace.
8—Roman Holiday, V.P.I. Clef, Kel's Love.

AT SUFFOLK DOWNS
1—Easy Blend, Big Party, Air Dame.
2—Rose Hairan, Sea Bees, Undertow.
3—Brown Anne, Comisario, Super Effort.
4—KNOW HOW, Gay Franka, Johnny Jr.
5—Captain Boudoir, Andy's Glory, Octorora.
6—Agrarian-U, Gestapo, F. B. Eye.
7—Ted Wes, Sunspark, Instanter.
8—Sir Bob, Able, Phantom Player.

AT JAMAICA
1—Set Point, Fairanfit, Princess Eire.
2—Waymark, Shining Deed, Ruling Time.
3—No selections.
4—Inheritance, What's New, Past Eight.
5—Hypnos, Escadru, Star Bout.
6—GREEK HERO, Newspaper, Gretna Green
7—Overpower, Althird, Flaming Lady.

Louisville Times

AT JAMAICA
1—Fairanfit, Noview, Merry King.
2—His Grace, Shining Deed, Our Candidate.
3—Bosnet, Mirabeau, Award.
4—Scattered, Inheritance, What's New.
5—BETTER SELF, Escadru, Star Bout.
6—Greek Hero, Newspaper, Curtain's Up.
7—Overpowere, Althird, Alice Simms.

AT GARDEN STATE
1—Salute, Airily, Roman Boy.
2—No selections.
3—Odaiah, Jacopolet, Umbrian.
4—Hadawin, Linda Lea, Listen Tiger.
5—Roman Candle, Tacaro Briar, Agilant.
6—Wicki Wicki, Radio Time, Iron Curtain.
7—Archer, Fulgura, Medalist.
8—ROMAN HOLIDAY, Proud Reward, Little Cassino.

AUTOMOBILE SERVICE ON ALL MAKE CARS
SUPER CHEVROLET SERVICE
For dependable, satisfying car performance, make sure it gets the best servicing. Be sure, by coming to regularly to our service department.
LUSTINE-NICHOLSON MOTOR COMPANY, INC.
Hyattsville, Md. WArfield 7900

?
Accident
... Tell the Insurance Company You Want the Car Repairs Done by ...
HALEY'S INC.
2020 M STREET N. W.

AUTO REPAIRING and REPAINTING
BODY AND FENDER WORK
McMahon Chevrolet
1238-46 Upshur St. N.W. GE. 0100
IMMEDIATE DELIVERY

OPENING GAME TODAY
WASHINGTON VS. NEW YORK (3 P. M.)
Griffith Stadium

FACTORY APPROVED
Nash
Sales—Parts—Service
SERVICE ON ANY MAKE CAR
All-Over Paint Job, Any Car, Any Color $59.50
Guaranteed Workmanship and Materials
● Front End Work and Wheel Alignment A Specialty
Budget Terms on '39 and Later Models
SAFFORD-CHANDLER MOTOR COMPANY, INC.
629 H St. N.E. AT. 4600
"The Home of Friendly Service"

FRANK SMALL
THIS IS HOME FOR
Ford
SERVICE
THE NEXT BEST Thing to a NEW CAR
Is A Car Repaired By Us
Expert Body & Fender Work
BUDGET PLAN
FRANK SMALL, Jr., Inc.
TWO LOCATIONS
215 Pa. Ave. S.E. TR. 8247 1301 Good Hope Rd. LI. 2076
"Best of All Comes From Small"

DAILY REMINDER
"WHEEL WITH WHEELER"
"LOTS OF MEN"
Ready to Repair your Chrysler or Plymouth
WHEELER INC.
4800-4820 Wisconsin Ave. EM. 4800

SINCE 1886

Electric power in short supply?

Enterprise Heavy Duty Diesel Generating Units deliver dependable power with a fine record for ruggedness, long life, and low maintenance cost in installations throughout the world. Constructed to highest precision standards, they are conservatively rated and built to your specifications.

Early Delivery—Installations of one or more units from 175 to 1250 KW per engine are available for early delivery, including all engine auxiliaries and switchboards.

Marine Engines — Enterprise builds marine engines up to 1800 HP, air starting, direct reversing; of modern design throughout for highly flexible marine operation.

ENTERPRISE ENGINE CO., INC.
44 Wall Street, New York City
241 Woodward Bldg. Washington, D. C.
Offices in Principal Cities

VA Reduces Job-Training Supervision

By The Associated Press

The Veterans Administration relieved its training officers yesterday of responsibility for direct supervision of able-bodied war veterans in job-training or special studies.

The American Legion immediately protested the action, declaring it would "wreck the program."

A spokesman for the Veterans Administration said the decision resulted from a personnel reduction now under way to meet budget limitations for the next fiscal year.

The reduced number of training officers will be sufficient only to attend to the needs of disabled veterans in training under the Vocational Rehabilitation Act, he said. No statistical estimate of the number of training officers and the extent of reduction of the training force was available.

The law gives the Veterans Administration full responsibility for the training of disabled veterans, the spokesman said. However, he added, it makes State approving agencies responsible for certifying and inspecting schools and training establishments attended by able-bodied veterans who study under the so-called GI Bill of Rights.

Resolutions Left Pending By Amvets

Resolutions which were not acted upon at the Amvets convention here through lack of time will be considered by each post's delegates separately, it was decided yesterday.

A crowded agenda at Saturday's final session of the convention prevented action on about a dozen resolutions. They were to have been considered yesterday at a special meeting at the Amvets Club, but a quorum of delegates failed to appear.

Among the resolutions is one which calls for abolition of Veterans Administration branch offices, turning their functions over to regional offices.

Another asks Congress to restore a secondary mortgage market for veterans' home loans without recourse, either by reactivating the RFC mortgage company or by authorizing the VA to purchase certain loans which do not exceed $10,000 each.

An Amvet spokesman said the resolutions would be acted upon by convention delegates at individual post meetings. The total for the District's 17 Amvet posts will then be tabulated, with a majority required to affirm the resolutions.

Railroads' Supplies Cost $1.9 Billions Last Year

The Class I railroads yesterday reported an unprecedented outlay of $1,909,209,000 for operating fuel, materials and supplies in 1947.

The Association of American Railroads released the figures, describing them as a record. The increase was attributed mainly to higher prices for fuels, forest products, iron and steel.

New Jet Fighter Contract Awarded

The Air Force yesterday awarded a $1,500,000 engineering and tooling contract for a new jet fighter plane to Curtiss-Wright Corporation, Columbus, Ohio.

The plane will be a four-engine, 600-mile-an-hour all-weather jet fighter, the XP-87. The first model has undergone some successful tests at Muroc Air Base, Calif.

Travel warm and relaxed, in fine modern coaches, on dependable schedules, at savings like these:

NEW YORK	$3.65
ROCHESTER	7.35
DETROIT	9.90
UNIONTOWN	4.80
ST. LOUIS	13.35
KANSAS CITY	17.85
WINCHESTER	1.50
PETERSBURG	2.40
NORFOLK	3.70
RICHMOND	2.00

Plus U. S. Tax. Extra Savings on Rd. Trips

GREYHOUND TERMINAL
1110 New York Avenue NAtional 8000
Blue Ridge Lines — MEtropolitan 1523

GREYHOUND
BLUE RIDGE

BIG JOB for Earnings

...meeting your

BIG and GROWING NEED for Oil!

The better you live, the more oil you need.

Today—3 million more cars are on the road than pre-war. 1,500,000 more homes have oil heat. Five times as many diesel locomotives now. Twice as many farm tractors and trucks.

More *oil* spells more *progress.*

***But*—this rising need for oil can be met only by modernizing and expanding on a big scale—and in a hurry in spite of today's high costs.**

To do this job, Standard Oil Company (New Jersey) and its affiliates are spending *one billion dollars* in 1947 and 1948 alone—for new wells, plants, tankers, pipelines, storage tanks, and all the other things it takes to get you the oil you need.

That billion dollars is money that goes back into the business from earnings, past and current.

In 1947, for instance, we put 426 million dollars into replacements and expansion. To do this, we:

(1) used all funds set aside to replace worn-out equipment;

(2) ploughed back well over half the year's profits—all that was left after paying dividends; and

(3) dipped heavily into savings put aside in years past to help meet just such needs as we face today.

In the seven years 1940 through 1946, we spent well over one billion dollars for needed equipment, mostly for war needs. Now, *in just two years*, we are spending *another* billion dollars. This money comes from the business itself. ***Money made on the job goes back into the job.***

Profits we reinvest for needed production facilities work for everybody. They pay for the capital investment that we must make *today* to get you the oil you need *tomorrow.*

STANDARD OIL COMPANY (NEW JERSEY)

Esso

SECTION B | LOCAL NEWS
Classified Advertising

The Washington Post

MONDAY, APRIL 19, 1948

Today On WINX

Complete News Coverage
News every hour on the hour. Special broadcast 11:00 P. M. Italian election news direct from Rome.

The Federal Diary

by Jerry Kluttz

Restored Budget Cuts to Save Many Jobs in Commerce

COMMERCE is revising its lay-off plans. The Senate Appropriations Committee has restored some of the cuts in its budget voted a few weeks ago by the House. It proposed:

That the Technical and Scientific Service be given $200,000. The House refused to provide this agency with a penny of the $520,000 requested. The committee action would save the jobs of about 60 in the 140-man agency.

That the Census Bureau be given $1,724,000 more than was allowed by the House for current statistics. This would save the jobs of several hundred employes.

That the foreign trade statistical unit be kept in Census instead of being transferred to the Bureau of Foreign and Domestic Commerce as proposed by the House;

That the Patent Office be given $350,000 of the $950,000 House cut. This money could be used to hire a few additional employes, and to provide a more liberal promotion system for patent examinations;

That the Weather Bureau be given $500,000 of its $2,003,000 House cut. This money would be used to hire additional people;

That the Bureau of Standards be given $350,000 of a $855,000 House cut for research and testing, and that the Secretary's office be given $50,000 additional.

No additional funds were given Civil Aeronautics Administration, Civil Aeronautics Board, and the Bureau of Foreign and Domestic Commerce.

FCC: It's reported on good authority that Commissioner Clifford Durr can have reappointment to the Federal Communications Commission if he wishes it. But, the story goes, he has declined the honor with thanks. Durr is outspoken in his criticism of the President's Federal worker loyalty program.

CAPITOL HILL: In the legislative branch are 106 employes whose salaries are now $10,000 a year. The average increase given Capitol Hill employes is much greater than that given other Federal workers since 1940.

SCIENCE SURVEY: An inventory is being made of the 50,000 natural and physical scientists in this country who hold doctor's degrees. It's being conducted by the National Research Council on contract from the Army and Navy.

The survey is being speeded up with the talk of another war. The military is anxious to know who are our top scientists, where they are, and what they can do. Science and scientific knowledge is a first line of defense and the military recognizes it as such.

But the inventory has brought forth uneasy reactions from many of the scientists. These scientists resent the way Dr. Edward U. Condon of the Bureau of Standards has been treated by the House Committee on Un-American Activities. They resist Federal service because of the fear that they, too, will be held up to public ridicule and their reputations damaged by a congressional committee which would refuse to give them a chance to defend themselves.

JOBS: An exam for guards to pay salaries ranging from $2020 to $2805 a year to start is now at Civil Service. The jobs are at the Naval Gun Factory and other naval establishments here and nearby. Only veterans may apply for the jobs . . . Civil Service soon will announce an exam for social workers. Starting salaries from $2644 to $4149 a year. The jobs are open in the District government and in Federal hospitals here . . . Medical technical assistant is another test to be open soon. Salaries from $2394 to $3397. The jobs are in Federal prison hospitals and the Public Health Service.

NOTES: Senator Baldwin (R., Conn.) has in a bill to create 10 $15,000 professional and scientific jobs in Commerce, and six more in the military agencies . . . A total of 344 persons were given eligible ratings on the recent geologist exam. About the same number flunked out . . . The library of the old Office of Government Reports is to be transferred to another Federal agency. Congress refused to extend it beyond June 30 . . . The Senate Labor Committee has reported out a new national science foundation bill. The President last year reluctantly vetoed a science bill because of the peculiar Administration provided by it.

REVENUE: It's now officially estimated that last year's forced lay-off of 4029 Internal Revenue enforcement officers cost the Government $541,102,758 in potential tax collections for this fiscal year. The estimate was made by Commissioner George Schoeneman when testifying before the Senate Appropriations Committee.

To put it another way, for every dollar these fired employes would have cost the Government, more than $20 would have been added to Federal tax collections. The House Appropriations Committee forced the lay-offs on the contention that it would be "economy" to save the 20-million-dollar in salaries paid the fired employes. Is that economy?

RETIREMENT: Representative George Miller (D., Calif.) has offered a bill to allow any Federal worker to retire on a small annuity at 55 after five years of service. He says his bill would restore to Federal workers a benefit they enjoyed before the Langer-Chavez-Stevenson Act became effective.

Miller explains that under the new law a widow may receive a pension, if she has a dependent child, immediately on her husband's death, and it will continue until she dies or remarries. He adds that she may have a substantial income.

"But under the same law," Miller explains, "a woman who has worked for the Government for 15, 20 years or even more, cannot derive any sort of annuity until she has reached the age of 62—which seems a manifest injustice. She may be a widow, and she may have dependent children, but it makes no difference."

Sneak Thief Makes Haul Of $550 as Victims Sleep

Entrance Effected Through Unlocked Window; Other Thefts Reported

A soft-shoed burglar yesterday stole approximately $450 in cash and articles valued at more than another $100 from the home of Hirsh de La Viez, 3043 Military rd. nw., while the family slept.

Mrs. de La Viez said the thief entered through an unlocked first-floor window, came upstairs into the bedroom where she and her husband were asleep, and took a gold money clip, containing $392 in cash, a billfold, cigarette lighter, pen and pencil set and car keys from the pockets of her husband's trousers.

The housebreaker also took an alligator pocketbook, valued at $175, another purse, containing $25 in cash, a compact and cigarette lighter from the night table. He then entered the bedroom of her son Robert, 18, and took his billfold, containing $28 in cash, while he slept.

Awakened, Sees No One

Mrs. de la Viez said she was awakened by a slight noise about 4:30 a. m. and looke dout in the hallway, but saw no one. Her husband owns the Hirsh Coin Machine Co.

Other thefts reported yesterday to police included:

Special Officer Earl M. Brown of the Pennsylvania Railroad police said 40 dozen pillowcases, valued at $500, were taken sometime Saturday from a platform at 4th and E sts. sw.

Arnett N. Hilliard of 456 Massachusetts ave. nw., reported he missed a wallet, containing $180 in cash, shortly after a teen-age boy came to his apartment and asked if he wanted his windows washed.

Benny Bortnick, proprietor of The Village Inn, 1606 Rhode Island ave. ne., told police a jeweled "Shrine" pin, valued at $275, was taken from his coat, while it was hanging in a basement locker at the above address.

Charged in Housebreakings

Meanwhile, police yesterday charged two youths, held in connection with more than 50 housebreakings here since last Christmas, with four counts each of housebreaking.

The two were booked as Gene Cornelius Lipscomb, 19, of 218 12th pl. ne., and Jack Robert Jones, 19, of 219 Tennessee ave. ne. Both are on parole from the National Training School for Boys, police said.

Both were picked up for questioning after Lloyd Cox, 17, of 1731 B st. se., reported they assaulted him Thursday night while he was walking in the 1300 block of East Capitol st.

During questioning about the assault Friday, they broke down and confessed to the housebreakings, police said. Most of the thefts took place in the evening, when they found a family was not at home after they knocked at the door.

Police said they recovered a strongbox, containing about $1000 in loot, in the home of a girl friend of one of the boys. A later check showed that about $1000 in cash was also taken in the housebreakings, according to police.

In addition a juvenile has been implicated in two of the housebreakings but has not yet been charged, police said.

Reorganization Conference Scheduled

Richmond, Va., April 18 (AP).—The job of putting into effect the State governmental reorganization program enacted by the recent General Assembly will be tackled Monday at a conference in Governor Tuck's office.

Legislation reducing the number of State agencies and departments from 70-odd to about 30 goes into effect officially July 1, but a lot of additional planning and issuing of orders and appointments by the Governor must be done to achieve a smooth transformation from the old setup to the new.

Present for the discussion with Governor Tuck will be former United States Senator Thomas G. Burch, of Martinsville, chairman of the study commission which prepared the organization program; State Auditor J. Gordon Bennett, who served as secretary of the commission, and J. H. Bradford, State budget and personnel director.

'Looks Kinda Like the Grand Canyon—With Teeth'

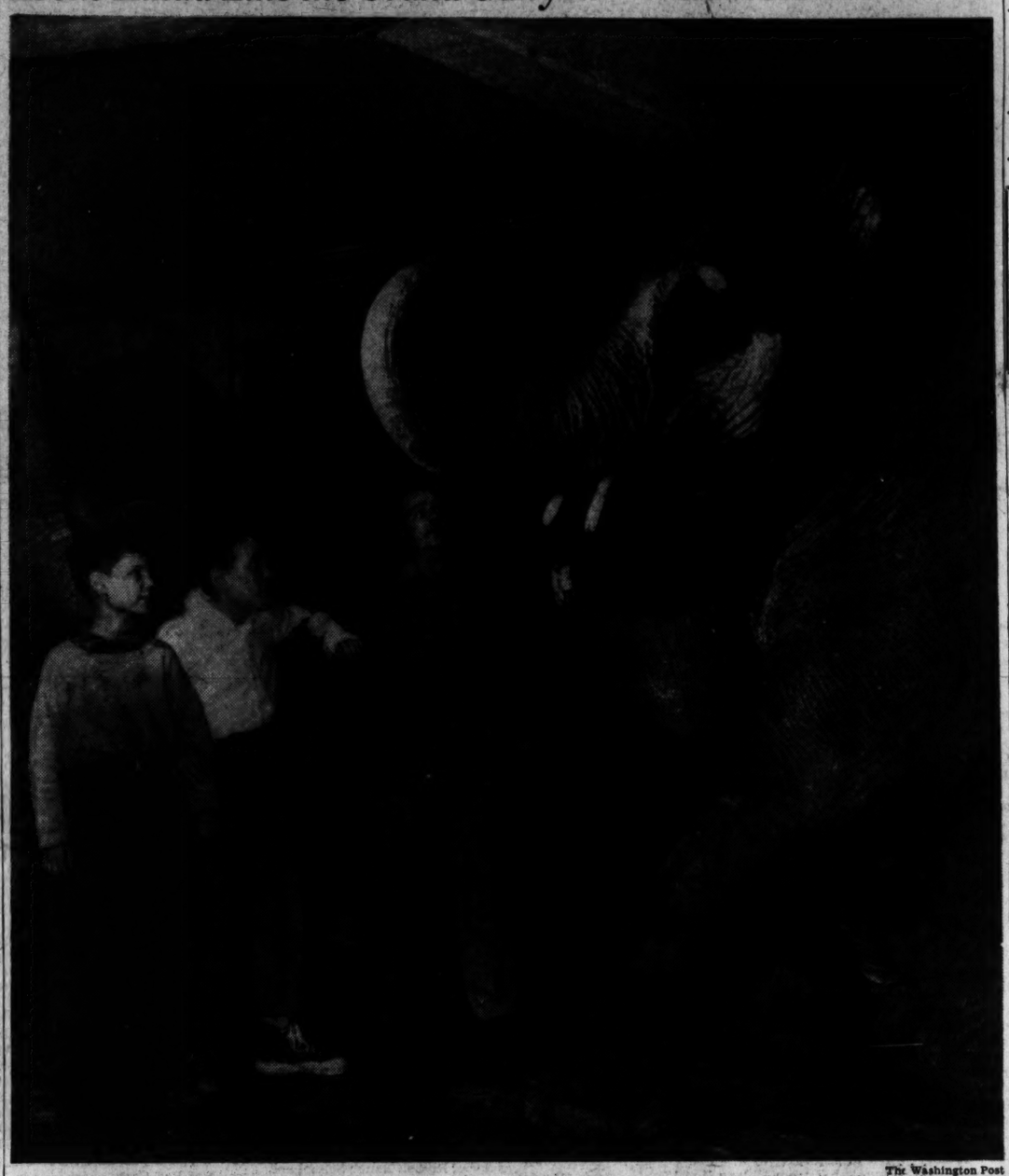

The Washington Post

FEARFUL BUT FASCINATED—That, judging by expressions on their faces, sums up the reaction of these thrilled youngsters. Trainer Capt. Roy Bush helped them yesterday to get an exceedingly close-up view of Jewell, 7900-pound performer in the Shrine Circus. Jewell, who is 29 years old, is one of three elephants featured in the show. The boys are (left) Eddie Mooney, 11, of 1160 Abbey pl. ne., and Stanley Herman, 9, of Silver Spring, Md.

Takoma Park Nominations Due Tonight

Nominations for the posts of mayor and seven council seats will be made at a Takoma Park town caucus tonight at 8 in the City Firehouse, Carroll and Denwood aves.

Montgomery County Commissioner Oliver W. Youngblood, who has been mayor for the past eight years, has announced he will not seek reelection. Luke J. Bennett, president of the Takoma Park Community League, and Councilman John J. Post have declared their candidacy for the position.

The mayoralty race will be the first in the past six years, since Mayor Youngblood has been unopposed in the past three elections. A contest is also anticipated in the election of councilmen.

The term of office for the mayoralty and council posts is two years. The election will be held May 3.

GI Home Building Fraud Defendants Released on Bail

Baltimore, April 18 (AP).—A city building inspector and three construction firm officers, accused by the grand jury of conspiracy to defraud GI home buyers, posted bail yesterday.

They were charged in the fifth batch of presentments returned by the grand jury in its special veterans housing probe.

The defendants are building Inspector Raphael Fratt and three officers of the Man and Camp Construction Co., Inc.—Nick Campitelli, president, Mrs. Amelia Campitelli, secretary, and Mrs. Anna Mancini, treasurer.

Three other city officials, accused in previous grand jury presentments, also were charged. They are Herman F. Lucke, jr., former buildings engineer, now parks engineer; and Frank G. Diver and Milton B. Malan, building inspectors.

Maryland Health Dept. to Confer

Baltimore, April 18 (AP).—The State Health Department will hold its annual conference here May 6 and 7.

Dr. Robert H. Riley, director, will preside over opening and closing sessions.

The speakers' list includes Dr. Ernest L. Stebbins, director of the Johns Hopkins School of Hygiene and Public Health; Dr. William J. French, deputy State health officer of Anne Arundel County; Dr. Edward J. Stieglitz of Washington; Dr. W. W. Peter, chief of the training section, health and sanitation division, Institute of Inter-American Affairs; Dr. Clarence A. Valet, United States Public Health Service.

Roustabouts tugged heavy 50 foot poles through angle-deep sawdust and pulled them upright. Trapeze artists, dugaree-clad, shinnied up them to rig their perches. Everywhere was confusion, shouting.

Out back, four-ton Indian elephants noisly rolling their huge heads nervously to and fro. Lions and tigers paced their cages, now and then pausing to stare balefully through the bars.

The circus had come to town—stopping at Uline Arena. Today, at 8:15 p. m., the band will blare out the beginning of the opening performance of the largest Shrine circus ever to hit the District.

Dr. William M. Mann, director of the Zoo and chairman of the circus acts committee, was on hand yesterday to study the show's array of animal talent. He also found time to chat with Lalage, daring feminine aerialist and one of the top attractions, who strolled in for a look at the menagerie.

Not far away, pretty, 16-year-old Dolores Torelli was keeping an eye on half a dozen active Shetland and Welsh ponies. Born in a circus tent, Dolores has been with ponies and trained dogs since she was 3 months old.

Capt. Roy Bush's three Indian elephants, Jewel, Dolly and Blanche, captivated the children who wandered in. Bush put them through a few tricks, much to the kid's delight.

The circus, the seventh put on by Shriners here, will offer matinees Tuesday through Sunday at 2:15 p. m. and evening performances at 8:15 today through Sunday.

Proceeds will go to the Almas Charities and Activities fund and the Crippled Children's hospitals of North America. Tickets, priced at $1.20, $1.80, $2.40, and $3, are on sale at Uline Arena, 3d and M sts. ne,. and Almas Temple, 1315 K st. nw.

Junk Heap Takes Auto's Shape In Veteran's Hands, and Runs

Kenneth J. Wolfe polishes up his homemade car

An enterprising Silver Spring, Md., veteran who bypassed the automobile shortage and built himself a car is today the proud owner of a designer's dream—or nightmare.

"But it runs," declares Kenneth J. Wolfe, 28-year-old former Army Transport Command flier, adding a little bitterly: "It ought to."

Two years of hard work, plus skill and ingenuity, not to mention numerous trips to the junk yard for parts, led to the unorthodox finished product.

"I didn't do it all myself," explained Wolfe, who is employed as a body man at Rockmont Motor Co. in Rockville. "It was a sort of joint effort by all the mechanics at the garage." For more nights than he cares to remember, Wolfe worked until midnight on his project.

He's also very grateful to his boss, Frank Williams, who let him use the shop and equipment to create the mongrel vehicle, as he terms it.

Starting point was a 1935 Dodge sedan he bought for $64.50. "It took us 45 minutes to cut the body off with a cutting torch and two years to put it back on," he said. The engine is by Dodge, vintage of 1941.

Parts of almost every type car on the market went into the homemade car.

The front fenders, now painted a "1948 Ford tan," consist of 24 inches of 1942 Chevrolet, plus a considerable length of black iron shaped by hand. The hood, divided by a ventilator into two parts, is from a 1937 Chrysler. The doors are hand made, but hang on hinge posts from the original he started with.

The rear deck, on the other hand, harks back to a 1938 Oldsmobile, while rear fenders and side pieces are of forgotten ancestry. She body is painted green.

Wolfe had to cut the top of the car 28 different ways, he said, to fit a 1937 Chevrolet headpiece on the different-sized body. The tops of the doors had to be similarly cut to fit the shape.

How much did the car cost? "More than you might think," the creator replied. "I've got at least $1200 in that car, but it was put in a nickel and a dime at a time." He was offered $1500 for it, he disclosed.

The creator looked over his labor of love yesterday at his family's home, 609 Mississippi ave., Silver Spring, with mixed emotions. "Only reason I built it was to see if it could be done," he said. "You know how it is, you get an idea and just follow it through."

The mongrel, which Wolfe jokingly says is a "Heinz" sport coupe—57 varieties—passed the inspection for the District license he obtained wit honly one adjustment, a slight lowering of the headlights. It's officially listed as a Dodge sport coupe, under the original body number, with affidavits to show he built it.

Explosion Burns 3 Workmen at Dupont Laundry

Walls Damaged, Street Roped Off; Gases Believed Ignited by Spark

An explosion in a rear boiler room pit of the Dupont Laundry Co., 2535 Sherman ave. nw., injured three employes yesterday and did considerable damage to the rear of the building.

Two victims of the blast, which was apparently set off by a spark from an electric pump igniting unidentified gases, were admitted to Freedmen's Hospital with first, second and third degree burns. They were cleaning out the pit at the time.

They are George Genus, 48, Landover, Md., in fair condition with first, second and third degree burns to his face, arms and back, and Clarence Murphy, 55, of 704 Eastern ave. ne., in similar condition, with burns of face and hands.

The third injured man, Harold Smoot, 34, of 710 Morton st. nw., was treated for burns on his arms. He was cleaning in the boiler room when the explosion blew him about 10 feet toward the rear door, he said. The rear of the plant is on 9th st. near the corner of Euclid st. nw.

The Washington Post

Scene of Dupont Laundry Co. explosion at 9th and Euclid sts. nw. that injured three, blew out windows and two doors and cracked the wall

While the boiler room, the pit and all equipment appeared undamaged by the blast, it caused two cracks in the rear brick wall of the plant, 40 feet from the pit, and another in a side wall, as well as blowing out sections of the 15-foot wooden folding door. Freakishly, the blast pressure blew out only a few of a number of window panes in the door itself and in a wide window above the door. A side window was completely blown out.

Building Inspector Oscar Estep said the rear wall was unsafe and would have to be pulled down, while the damaged side wall would have to be reconstructed. The rear of the building on 9th st. was roped off by police, who closed that section of the street to traffic.

Inspector G. M. Snow of the fire marshal's office said after a preliminary survey he believed a spark from an electric pump motor had ignited fumes in the pit where the explosion occurred. The pit, containing pipes and other mechanical equipment, is under a hot-water tank which was not in use at the time.

The laundry plant, which does not operate on Sundays, has about 80 production employes, according to Robert E. Rice, superintendent, who was unable to estimate the amount of damage.

For Short Week

Firemen Hit New Snag in Hours Battle

The District firemen's 10-year battle for a 60-hour, 5-day week in place of their present 72-hour, 6-day week, has run into a new snag.

As a result of vigorous objections to the bill by Senator Joseph H. Ball (R., Minn.), the measure may be recommitted to the Senate District Committee for further consideration, despite the fact the committee has already approved the legislation and sent it to the floor for action.

When the bill came up in the Senate last Monday, Ball objected and asked that action on the measure be deferred. This was done, as a matter of parliamentary routine.

Since then Ball has conferred with Senator C. Douglas Buck (R., Del.), chairman of the District Committee.

Agreed to Recall

The chairman has agreed to have the measure recalled, Ball said yesterday, because it was reported out by the committee with "barely a quorum" present. It is felt there should be more discussion of the measure, Ball said.

Ball opposed the bill in committee and objected to action on it in the Senate on the ground that the legislation authorized a change in the fire department that would cost the District about half a million dollars a year at a time when the District government is already short of revenue.

The Commissioners ought to ask Congress for funds to shorten the working hours of the firemen, and also show where that money is to come from, Ball feels, before Congress changes the law that requires firemen to work six days a week.

Until 1919, Washington firefighters were on a 24-hour, 7-days-a-week work schedule. At that time they were put on a double platoon system, averaging 12 hours a day, 7 days a week. Five years later the working week was reduced to six days, or a total of 72 hours a week.

1939 Bill Vetoed

In 1939 Congress approved a 60-hour, 5-day week for the firemen here, but President Roosevelt vetoed the measure. Since then, Firemen's Association No. 36, International Association of Fire Fighters, has been trying to get another law passed.

Under the present system, firemen on night duty work 14 hours for 6 days a week, for a total of 84 hours while those on day duty work 10 hours a day, for a total of 60. The firemen rotate tricks every other week, and average 72 working hours a week.

The proposed change would average a 60-hour week, through a 70-hour work week on the night shift, 50-hour work week on the day shift.

After the House approved the shorter working day and week, the Senate District Committee held further hearings. Chief Murphy and the Commissioners withdrew their objections to the bill, when it was made contingent on the availibility of funds.

Wife Stabbed, Police Accuse Riverdale Man

Stabbed with a butcher-knife wielded, according to police, by her husband, a 38-year-old Riverdale, Md., woman, Mrs. Iris Cates, was in critical condition last night at Leland Memorial Hospital.

Her husband, John D. Cates, 42, police said, attempted to end his own life with another butcher-knife by slashing his writs and throat.

The knife-wielding occurred early yesterday at the Cates' home, 6611 Calvert Court, Calvert Houses, in Riverdale. The husband, at Prince Georges General Hospital, was under police guard, after a warrant was sworn out for his arrest on a charge of assault with intent to kill.

According to Georges County Policeman Lee Pumphrey, police had been called to the home shortly before midnight Saturday by Mrs. Cates who said her husband had threatened her. Cates could not be found. Shortly after midnight, after police had left, he returned, Pumphrey said, and stabbed Mrs. Cates in the back, puncturing a lung, with a butcher knife.

The terrified woman, attempting to escape, ran into a plate glass door and was cut by the shattered glass. She was taken to Leland Memorial Hospital by neighbors and several blood transfusions given her.

Cates, who, Pumphrey said, ran from the house after the stabbing, returned after investigating police had left, and slashed his wrists and throat with another butcher knife. The wounded man was taken to the hospital by the Branchville Rescue Squad.

Cates, police said, is employed as a handyman at the University of Maryland building project.

5 Candidates For Delegate Name Choices

Only 5 of 11 Prince Georges County candidates for Republican delegate seats in the Maryland State primary May 3 have definite preference for any of the present GOP presidential aspirants.

A survey of the candidates, seeking seven delegate seats in the Republican State convention, showed yesterday that three favor Governor Dewey as the party's presidential nominee, one likes General MacArthur, and another Senator Taft. Five of the group have no preference, while one is undecided between Dewey and House Speaker Joseph Martin.

Definitely committed to Dewey, provided they are elected, are James T. Sutton of Cedar Heights; J. Bryant Morrison, Capitol Heights, and Lawrence Henry, Bowie. Ervin Hohensee of College Park is "very enthusiastic about MacArthur," while the lone Taft supporter is Ned Waters of Berwyn.

Mrs. Marvin Gallimore, Bladensburg, is undecided between Dewey and Martin, while candidates having no specific preference include W. Leroy Armstrong, Laurel; Sydney Moore, Brandywine; Mrs. Annette Fisher, Cheverly; Paul Johnson, Mount Rainier, and H. Wilson Spicknall, Hyattsville.

Miss Dale Elected

Leesburg, Va., April 18 (Spl.).—Miss Adelaide Dale, supervisor of rural education, has been elected head of the Loudoun Education Association, succeeding Mrs. Wade H. Palmer, who has held the post for two years. The spring session of the association also elected Mrs. Wilda Tucker, Sterling, vice president; Miss Wanda Womeldorph, Lovettsville, secretary, and Everett Remsberg, Round Hill, treasurer.

WASHINGTON'S
OLDEST & LARGEST
MAGNAVOX
DEALER
14 MODELS
FROM WHICH TO CHOOSE
Starting at
$219.50
CAMPBELL'S
"A BETTER NAME FOR MUSIC"
1108 G STREET, N. W.

Bear at Zoo Bows To 45,000 Visitors

Politicus dermatitus is sweeping the Zoo.

Unmistakable symptoms of election year "itch for office" (a very free translation) were observed by 45,000 visitors to the National Zoological Park yesterday.

One of the polar bears is worst stricken.

He rushes out of his cave, bowing deeply at each step. He puts his front paws up on the rocky podium before the entrance. Then he raises one paw in a magnificent sweeping gesture familiar to every campaign audience. Then he bows in all directions. Finally, he backs into his cave, bowing deeply at each step.

Every few moments he repeats the performance. Sunday crowds lent encouragement to this elaborate caricature of a technique more common to another part of the city.

"It's bad enough having the monkeys behave so much like human beings," one Zoo visitor was heard to complain.

The seals seem worse showoffs than ever, too, but their normal tendencies to exhibitionism are so pronounced it is difficult to tell if election year has made them worse.

The flamingo seems to be bearing up well in a period of ostracism.

The emperor penguins, only a stone's throw from the bear house, are in a state of decline. They stand stuffily silent, gulping occasionally. Experts say they have throat obstructions. It is obvious that they are in the same fix as the spectators outside their cage. It's an election year and they just can't swallow it.

Political overtones of the Zoo did not bother Sunday's mob of samll fry. The usual bedlam prevailed. Ballons, popcorn boxes, confection wrappers and the like covered the ground. The air was filled with the usual shouts of "Ma I want to see the bears!" The salutation alternated between "Ma" and "Pa", and the destination differed, but the tone of the recitation was uniformly sharp, the volume invariably great.

There were many other utterances, such as "Willie, don't let go my hand!" Here and there a small child wept lustily, frightened no doubt by the terrifying injunction on park signs: "Lost Children Go To the Lion House." These however, were only the normal aspects of the Zoo on Sunday.

Police Moving Quarters

Montgomery County Police of the Bethesda substation are to move today into new quarters in the basement of the Bethesda County Building.

The basement has been remodeled to provide a public office, a squad room, a locker room for the men, quarters for the detective bureau, an office for the precinct commander, and two cell rooms. One of the cell rooms will be for men and a smaller one for women.

Quarters on the first floor of the County Building formerly occupied by county police will be taken over by the county commissioners' office.

Robbery Clew Lacking

Fort B elvoir authorities last night were still without a clew as to the identity of two thugs who escaped with about $1200 after slugging a guard accompanying a Post Exchange collector late Friday.

According to the provost marshal's office, neither the guard nor the collector was able to give more than a vague description of the two men who floored the guard as the colelctor was about to place the money in a night depository at the Army post. The attackers fled into the darkness.

Both the Army's Criminal Investigation Division and Virginia State Police are investigating the robbery. Funds taken by the pair repreesnted the day's receipts from the 12 Post Exchange stores at Fort Belvoir.

Chapter Election

The newly organized Silver Spring Chapter of Reserve Officers will hold its first annual dinner and election of officers today at 6:30 p. m. in the Stone House Inn, Four Corners. Wives and friends of members will be guests.

Col. Newman Smith, who served with the joint chiefs of staff of the War Department in world War II, and Col. S. B. Hayes of the surgeon general's office, will speak.

Swimming Pool Sought

Edward L. Poster, attorney, has been appointed chairman of a committee to seek construction of a public swimming pool in Silver Spring. Construction of the pool has been adopted as the year's major project by the Silver Spring Junior Chamber of Commerce.

The former Nolte tract, west of Dale dr., at Easley st., recently acquired by the Maryland National Capital Park and Planning Commission, has been proposed as the pool site, according to Jaycee President Lawrence V. Lutes.

The Silver Spring Jaycee chapter will receive its charter at a dinner and dance Friday at Indian Spring Country Club.

Cabbie Beats Stork

John H. Cooke, driver of a Veterans Cab, yesterday ran a fast race with the stork and won with the help of police.

Cooke, of 1375 Bryant st. ne., was sent by a dispatcher to pick up Mrs. Irene Jones, 24, at her home at 40 Todd pl. ne., and take her to Georgetown Hospital.

When the stork started rushing things along the way, Cooke sent a hurried call to his dispatcher for help. The dispatcher notified police. Police broadcast an alert to all patrol cars along Rhode Island ave. Two motorcycle policemen picked up the cab at Logan Circle and escorted it full speed to the hospital.

They arrived there just in time for Mrs. Jones to give birth to a 3-pound, 13-ounce girl. Mrs. Jones' husband is overseas.

Trash Burns in Hotel

Burning trash in the elevator shaft of the Potomac Hotel, 800 18th st. nw., brought out firemen from six District companies about 7 p. m. yesterday but resulted in no damage. Cause of the blaze was not immediately determined.

New St. Ann's Church Is Dedicated

The Washington Post

SPRINKLING HOLY WATER—Before the front steps of the new edifice of St. Ann's Catholic Church during blessing ceremonies are, left to right: The Rev. Henry D. Collins, pastor of the church; the Right Rev. Msgr. Edward P. McAdams, rector of St. Joseph's; Archbishop Patrick A. O'Boyle of the Washington archdiocese; the Rev. Walter J. Schmitz, S. S., of the Sulpician Seminary, master of ceremonies, and the Right Rev. Msgr. Thomas G. Smyth, rector of Blessed Sacrament Church. The new building was dedicated yesterday

Archbishop Patrick O'Boyle blessed the new half-million-dollar St. Ann's Catholic Church at Tenley Circle yesterday before 1500 worshipers.

The blessing preceded a solemn pontifical mass sung by the Right Rev. John M. McNamara, vicar general of the Washington archdiocese and pastor of St. Gabriel's Church.

Archbishop O'Boyle, in gold miter and cope, carrying a gold crozier (bishop's staff), walked slowly around the edifice, sprinkling it with holy water and pronouncing the blessing. Hundreds of passersby stopped along Wisconsin ave. and Yuma st. to watch the impressive ceremony.

Accompanying the archbishop during the blessing were his deacons of honor—the Right. Revs. Msgr. Edward U. McAdams, pastor of St. Joseph's Church, and Thomas G. Smyth, pastor of the Blesed Sacrament Church, Chevy Chase; the Rev. Walter J. Schmitz, S. S., of the Sulpician Seminary, master of ceremonies, and the Rev. Henry D. Collins, pastor of St. Ann's. Monsignor Smyth is a former rector of St. Ann's.

Begins With Procession

The outdoor phase of the service began with a procession from the rectory on Yuma st. to the church steps. The procession was led by a color guard of the Catholic War Veterans, District of Columbia Department. Behind them marched the St. Ann's choir of men and boys, members of the fourth degree, Knights of Columbus, wearing swords and baldrics, and church dignitaries.

Upon reaching the church steps, the choir chanted before the archbishop began his walk around the structure. Before the mass, the archbishop passed up and down the church aisles, blessing the interior.

Parishioners heard the archbishop's sermon from folding chairs, the pews having not yet been installed.

Archbishop O'Boyle paid tribute to Father Collins and other priests of St. Ann's; to the Sisters of Providence, who supervise St. Ann's Parochial School, and to members of the parish in general, for their efforts in building the new church.

He spoke of the new edifice, of thirteenth century Gothic architecture as "a House of God of unsurpassable beauty," and said "the church is the mother of beauty and of truth."

Presides at Mass

Archbishop O'Boyle presided at the mass and officers were the Rev. Joseph Slattery, C. S. P., of the Paulist Fathers, deacon; the Rev. John W. Stafford, C. S. V., of the Victorian Fathers, subdeacon, and the Rev. Timothy N. MacCarthy, pastor of St. Margaret's Church, Seat Pleasant, assistant priest to Bishop McNamara.

The new St. Ann's Church is of limestone and brick construction. Among Washington's oldest parishes, St. Ann's held first services in a frame chapel in Tenleytown Village in 1869. Jesuit priests walked from Georgetown University to celebrate masses.

When the parish was organized, the population of Tenleytown Village was 376. The first resident pastor was the Rev. Ebenezer E. Maynadier, a native of Harford County, Md. From 1869 to 1880, the parish was administered by the Jesuits. In 1902, a church was built on the present site; it was razed to make room for the present building. The parish has nearly 5000 members, according to Father Collins.

Donnell Urges Peace Effort at Lincoln Event

Senator Forrest C. Donnell (R., Mo.), speaking at a ceremony here marking the eighty-third anniversary of Abraham Lincoln's assassination, yesterday urged that America continue to work as a force for peace in the world.

Senator Donnell presided at the ceremony, held at the Lincoln Museum, 511 10th st. nw., which formerly was Ford's Theater where the assassination took place.

America, Donnell told those present, should continue to be a "powerful and constructive" force toward achieving that "just and lasting leace, of which Lincoln wrote, among ourselves and all nations."

William E. Leahy, Washington attorney and Lincoln student, related events connected with the Civil War President's assassination and with the flight and capture of John Wilkes Booth, the assassin.

Also on the program was Alfred Heitmuller, 1325 Gallatin st. nw., 99-year-old District resident who, as a boy, saw the Civil War President many times.

Dr. C. Percy Powell of the manuscripts division of the Library of Congress, who catalogued the Robert Todd Lincoln papers, and Dr. Robert Lee Kincaid, president of Lincoln Memorial University at Harrogate, Tenn., also were among the speakers.

Demand Exhausts Hybrid Corn Seed

Blacksburg, Va., April 18 (AP).—Heavy demand for United States 357 hybird corn seed in the eastern part of the State this spring has nearly exhausted the available supply, Virginia Agricultural Experiment Station reported today.

Farmers who cannot get United States 357 were advised by Clarence F. Genter, associate agronomist, to try one of the other hybirds recommended for that section.

United States 99 and United States 262, Genter said, are related to United States 357 and are similar in maturity date.

St. Margaret's Rector-Elect Accepts Post

The Rev. Malcolm Marshall's acceptance of the rectorship of St. Margaret's Episcopal Church, Connecticut ave. and Bancroft pl. nw., was announced at yesterday's services.

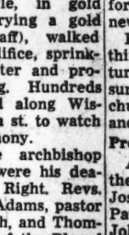

Rev. Marshall

Mr. Marshall, assistant rector of St. Alban's Church, Massachusetts and Wisconsin aves. nw., since 1943, will assume his new post June 1, the St. Margaret's vestery stated. He will succeed Dr. Armand T. Eyler, who resigned because of ill health.

The rector-elect was born in West Newton, Mass., in 1911. He is a graduate of Phillips Academy, Wesleyan University and Union Theological Seminary. Before coming to Washington, he was headmaster of Russell Ranch School and assistant to the rector of St. Philip's Church-in-the-Hills, Tucson, Ariz.

Since 1944, in addition to his pastoral work, Mr. Marshall has been instructor in sacred studies in St. Albans School. He is a member of the Washington Diocesan Department of Christian Education and secretary of the committee on nominations for the diocesan convention. He also is active in religious work at the Florence Crittenden Home and the Industrial Home School.

McCarran to Present Cocker Show Trophy

Senator Pat McCarran of Nevada will present the best-in-show trophy at the Capital City Cocker Club's annual speciality show Friday at the National Guard Armory, Silver Spring.

More than 120 cocker spaniels from the Washington area will make up the largest entry list in the history of the event, Judging will begin at 6 p. m., and show awards will be presented at 8:30.

'Healing Modern Mind'

The Rev. Ferrer Smith, O. P., will speak on "Healing the Modern Mind" at the Study Guild Catholic Library, 1725 Rhode Island ave. nw., on Tuesday at 8:30 p. m.

R. G. Medlin Dies at 72; Law Graduate in'42

Robert G. Medlin, 72, a retired postoffice employe from Fort Smith, Ark., who received his law degree here at the age of 67, died Saturday at the home of his son, Robert G. Medlin, jr., of Suitland, Md.

A native of Brownsville, Tenn., Mr. Medlin finished two years of study at the University of Arkansas in 1897, and became an employe of the Postoffice Department in Arkansas about 1900. After 33 years' service, Mr. Medlin retired from the Government and took prelaw studies at the University of Arkansas, from 1934 to 1936.

Mr. Medlin became a resident of Washington in 1936, and later entered the Washington College of Law, where his son, Robert G. Medlin, jr., was a student. He received his degree in 1942. Ill health forced him to relinquish a law review course preparatory to taking the examination for admission t othe Washington bar. He had lived with his son at 4325 Royal st., Suitland, Md., for the past three months.

He was a thirty-second degree Mason, member of the Oliver Wendell Holmes Chapter of Sigma Nu Psi, a legal fraternity at the Washington College of Law, and member of the Fort Smith, Ark., chapters of the Knights of Pythias and Woodmen of the World.

Mr. Medlin is survived by his three sons, Robert G. Medlin, jr., Will A. Medlin of Arlington, and DeLyle Bronte Medlin of Fairlington.

Funeral services will be held Wednesday in Fort Smith, Ark., and burial will be in the National Cemetery at Fort Smith.

Fredericksburg Woman Heads Nurses' Unit

Fredericksburg, Va., April 18 (Spl.).—Mrs. G. Frank Pitts of Fredericksburg has been elected president of the eighth area of the Practical Nurses Association. Other officers named at an organizational meeting at the Stratford Hotel here were Mrs. Ruth Heflin, Fredericksburg, first vice president Mrs. Lucille Duncan, Alexandria, second vice president; Mrs. Hugh Deans, Fredericksburg, secretary, and Miss Durrette Goodall, Fredericksburg, treasurer. The next meeting of the group will be held here May 14.

$50,000 Relief Fund Dispatched to Bogota

The American Red Cross last night announced that it had sent $50,000 in disaster funds to Bogota, Colombia, for relief of victims of last week's rioting. The funds will be administered by the Colombian Red Cross under supervision of Disaster Worker Maurice R. Reddy, 3713 S st. nw., and H. E. Russell, director of Red Cross operations in the Caribbean area.

4 Quit Staff Of Crippled Child Group

A "revolt" by staff workers of the District Society for Crippled Children has resulted in the resignation of four employes, the firing of a fifth person and the adoption of a reorganization plan.

The situation, as learned from both factions yesterday, is this:

The "revolt" of the staff personnel was against the administration of Mrs. Jewell Gaffney, the society's executive director. However, Mrs. Gaffney had the support of a majority of the board of directors.

The workers who have left their jobs are Miss Louise Norris, a physiotherapist; Mrs. Virginia Langford, speech therapist; Miss Edna M. Gilbert, kindergarten teacher; Mrs. Virginia O'Dell, a public health nurse who handled public relations, and Miss Barbara Messick, who had been Mrs. Gaffney's secretary for four years.

What apparently had been a long-smouldering feud broke out when Mrs. Lankford was asked to submit her resignation. According to one board member who supported Mrs. Gaffney in the dispute, Miss Norris threatened there would be a series of resignations if Mrs. Lankford was forced from her job.

Mrs. Beulah Drake, society president, appointed Mrs. C. D. Lowe as chairman of a special investigating committee to hear Miss Norris' complaints.

Miss Norris read the committee a prepared statement and departed without being asked any questions. One committee member suggested immediately that the best remedy would be to fire Miss Norris.

This was done, over the protest of Mrs. Lowe. She was the only dissenter in the decision to fire Miss Norris.

Mrs. Lowe, who is also a director of the National Society for Crippled Children, said she opposed the majority vote because she felt in fairness to Miss Norris both sides of the question should be considered.

The action taken by Miss Norris was followed by the reassignment of Miss Gilbert, Mrs. O'Dell and Miss Messick.

In her letter of resignation, Miss Gilbert said, "Working conditions have become so unpleasant and undesirable, I find it impossible to continue. . . ."

Similar sentiments were voiced by the others who resigned. Mrs. Drake said Mrs. Lankford and Miss Gilbert have both been replaced; two candidates are being considered to succeed to Miss Norris' job; Mrs. O'Dell's job need not be filled until next fall and Miss Messick will be released when she leaves her job May 1.

Democrats Again Scored In Arlington

The Arlington County Democratic Committee was under a crossfire of new criticism yesterday for its method of calling a county convention June 1.

One one side, the Civil Service Commission pointed out that a $5 filing fee required from persons voting for delegates to the State convention bars Federal employes living in Arlington from taking part in the convention.

Payment of the fee by a Federal employe would be equivalent, the commission pointed out, to becoming a political candidate, which is prohibited by the Hatch Act.

Demands Smith's "Disapproval"

In another action, Arthur F. Souther, chairman of the Americanism Committee of the Sons of the American Revolution, Society of Virginia, demanded in a telegram to Representative Howard Smith (D., Va.) that Smith immediately inform the public of his "disapproval of the Arlington County Democratic Committee's plan for selecting State delegates."

The Civil Service Commission statement and Souther's wire followed a letter to the Commission by Smith pointing out that Arlington's Federal employes are prohibited from running for local office on either ticket even though an amendment to the Hatch Act by Senator Harry F. Byrd (D., Va.) "clearly leaves it within the discretion of your Commission to afford the relief which I am asking."

Smith's letter was released without comment over the weekend by C. Harrison Mann, Arlington County Democratic Committee chairman.

Says CCC Blamed Committee

In his wire to Smith, Souther charged the Commision statement placed responsibility for disenfranchisement of the Arlington Federal worker upon the Arlington committee.

"Unless it is your intention to cover up the Arlington committee's shameful action, you should immediately inform the public of your disapproval of the Arlington convention," the wire concluded.

Souther said he would testify against the action of the Arlington committee at a meeting of the Eighth District Democratic Committee Tuesday.

The county Democratic committee has been previously attacked by Souther and other county Democratic for calling the county convention without previous precinct elections.

REGULAR $28.00 Reconditioning Special!

ON YOUR LINCOLN MERCURY OR ANY OTHER MAKE CAR

$16.95

REPLACEMENT PARTS ADDITIONAL

Includes All These Reconditioning Services

1. Complete Engine Tune-up
2. Adjust Brakes and Hand Brake
3. Check Front-Wheel Alignment, and Set Toe-in
4. Check Clutch and Adjust
5. Tighten and Adjust Steering
6. Adjust and Inspect Belts
7. Tighten Axle Housing Bolts
8. Transmission Housing Bolts
9. Tighten Oil Pan
10. Align Headlights
11. Check Electrical Connections
12. Inspect Fuel System
13. Inspect and Tighten Exhaust
14. Inspect and Tighten Springs
15. Inspect and Tighten Cooling System
16. Drain and Refill Radiator
17. Check Operation of Window Lifts
18. Align Door Striker Plates
19. Fill and Adjust Shocks
20. Complete Lubrication
21. Pack All Wheel Bearings
22. Wash and Clean Car

OVerlook 4000

SHIRLINGTON MOTOR CO.

AUTHORIZED Lincoln Mercury DEALER

IN THE SHIRLINGTON BUSINESS CENTER

OPPOSITE THE HOT SHOPPE ADJACENT TO FAIRFAX AND FAIRLINGTON

Yard Drains Kitchen Sinks
Roof Drains and Sewers
Electrically Razor-Kleened

ELECTRIC ROTO-ROOTER SEWER SERVICE

Phone STerling 8755 ANY DAY ANY NIGHT

LOUIS ABRAHAMS
Established 1895
LOANS ON JEWELRY
3225 Rhode Island Ave. N.E.
WARFIELD 9498

FLOWERS
CHAMBERS Has Complete Flower Shop
Funeral Designs Special!
$3, $4, $5, $6, $7, $10 up to $200
CALL
Chambers
CO. 0432

AMBULANCES
DOCTORS CALL
• CHAMBERS •
FOR AMBULANCES: CO. 0432.
One of the Finest Fleets in the World. Rates: $10 up to 10-mile radius. Expert Attendants.
Chambers
CALL CO. 0432

In Case of Death
CALL
Chambers
One of the Largest Undertakers in the World
Complete Funerals $95 to $2,000
Phone CO. 0432
Four Large Funeral Homes

We are now...

ARMCO STEEL CORPORATION

You formerly knew us as The American Rolling Mill Company — or perhaps as just "Armco."

We are now officially known as "Armco Steel Corporation," a change we are sure will be a convenience to everyone who knows us or with whom we do business.

For 34 years the name Armco and the familiar triangle trademark have been widely advertised in popular magazines and in many other ways. It has been labeled on millions of steel products of our manufacturing customers. It came to be far better known than the original company name, which made it logical to use this familiar trade name in our new company name. The new name also clearly identifies us as steel producers.

This change is one of name only. Armco's 47-year program of developing special-purpose steels, its progressive employee relations, and its relations with customers and the general public will not be affected.

Nor will the change in name affect our large national subsidiary which has an office in Washington. It will continue to be known as Armco Drainage & Metal Products, Inc., manufacturers of metal drainage and construction products for use on highways, railroads, airports, and by various industries.

Under our new name, as with the old, we shall continue to serve the best interests of steel buyers and steel product users.

ARMCO STEEL CORPORATION
General Offices: Middletown, Ohio

Died

BISHOP, CLAUDE H. Suddenly, on Friday, April 16, 1948, at the National Airport, CLAUDE H. BISHOP, husband of Mrs. Laura H. Bishop. Funeral services Monday, April 19, at 2 p. m., at the Wheeler Funeral Home, Alexandria, Va. Interment Columbia Gardens Cemetery.

SURDETTE, Corpl. ROBERT J., USMC. Killed in action on Iwo Jima February 19, 1945, Corpl. ROBERT J. SURDETTE, USMC, son of Mrs. Agnes J. Surdette and the late Charles E. Surdette, brother of Mary A. Surdetta, Charles L. Surdette, George E. Surdette and Richard F. Surdette. Services and reinterment at Arlington National Cemetery, on Tuesday, April 20, at 2 p. m. Relatives and friends invited to attend.

COLE, MRS. ANITA. On Saturday, April 17, 1948, MRS. ANITA COLE of 5014 Custer rd., Bethesda, Md., wife of Samuel F. Cole, mother of Samuel E. Cole, Bethesda, Md.; Mrs. Frances McClaskey, Alexandria, Va., and James Cole of Washington, D. C.; sister of Mrs. Mary C. Latimer, Miss Adele Taylor, Miss Lydia Taylor and Harry B. Taylor, all of Washington, D. C. Services at the S. H. Hines Co. Funeral Home, 2901 14th st. nw., on Monday, April 19, at 12 noon. Interment Cedar Hill Cemetery.

FAGAN, DONALD E. On Friday, April 16, 1948, at Washington Sanitarium, DONALD E. FAGAN, beloved son of John A. and Gladys V. Fagan, brother of John, Larry and Gladys Darlene Fagan. Remains resting at Chambers Funeral Home, 1400 Chapin st. nw. Services at Pentecostal Holiness Church, 1015 D st. ne., on Monday, April 19, at 2 p. m. Interment Washington National Cemetery.

FISCHBACH, JOHN. On Saturday, April 17, 1948, at his residence, 5035 41st st. nw., JOHN FISCHBACH, husband of Katherine Graf Fischbach, father of Mrs. Catherine Wilson, Washington, D. C., and Mrs. Selma Nicoll of Washington, D. C. He is also survived by four grandsons. Services at the S. H. Hines Co. Funeral Home, 2901 14th st. nw., on Monday, April 19, at 3 p. m. Interment Washington National Cemetery.

GALLAGHER, JOHN A. On Friday, April 16, 1948, at his residence, 648 K st. ne., JOHN A. GALLAGHER, beloved husband of the late Margaret Gallagher (nee Coughlin), and father of Margaret Donoghue and the late John A. Gallagher, jr. Funeral from the above residence on Tuesday, April 20, at 8:30 a. m. Requiem mass at Holy Name Church at 9 a. m. Interment Mount Olivet Cemetery. Relatives and friends invited.

GATES, Pfc. R. ALBERT. In action on Iwo Jima, Pfc. R. ALBERT GATES, beloved son of Lawrence Cameron and Mary B. Gates, brother of Lawrence C. Gates, jr., and Mary Ellen Hansbrough. Remains resting at 7207 P st. (Carmody Hills), Seat Pleasant, Md., after 5 p. m. Monday. Services at St. Mathews (Addison Chapel) Episcopal Church, Seat Pleasant, Wednesday, April 21. Interment Addison Chapel Cemetery. Relatives and friends invited.

GENOE, EDWARD F. On Saturday, April 17, 1948, at his residence, 603 22d st. nw., EDWARD F. GENOE, beloved husband of Mary A. Genoe (nee Healy), father of Joseph and E. Catherine M. Genoe and Agnes G. Pruitt. Also survived by three grandchildren. Friends may call at his late residence until Tuesday, April 20, at 9:30 a. m. Requiem mass at St. Stephen's Church at 10 a. m. Relatives and friends invited. Interment Mount Olivet Cemetery. Mattingly funeral services.

HENDERSON, DOROTHY KRAMER. On Friday, April 16, 1948, at her home, 745 Thayer ave., Silver Spring, Md., DOROTHY KRAMER HENDERSON, beloved wife of Walter A. Henderson and mother of Walter A., jr., Alfred J., Cyrda B. and Mona Henderson. Mrs. Henderson rests at the Warner E. Pumphrey Funeral Home, 8434 Georgia ave., Silver Spring, Md., where services will be held on Monday, April 19, at 2:30 p. m. Interment Fort Lincoln Cemetery.

HICKS, THOMAS A. On Saturday, April 17, 1948, THOMAS A. HICKS, beloved husband of Virgie E. Hicks, father of Virginia Lee Perhotta, brother of Mrs. Lee D. Moore. Services at Chambers Funeral Home, 3417 11th st. se., on Tuesday, April 20, at 2:30 p. m. Interment Cedar Hill Cemetery.

KETCHUM, DELSERTIUS (DAN). On Sunday, April 18, 1948, at his residence, 4807 9 st. se., Boulevard Heights, Md., (DAN) DELSERTIUS KETCHUM, beloved husband of Hattie L. Ketchum and father of Ethel L. Desput, Ruth Dixon, Mae C. Smith, Milton Ketchum, Stella Davis, William H. Ketchum and Helen Legge. Prayers at Chambers Funeral Home, 317 11th st. se., on Wednesday, April 21, at 1 p. m. Services at Suitland Christian Church, Suitland, Md., at 1:30 p. m. Interment Glenwood Cemetery.

MILLER, WILLIAM ERNEST. On Sunday, April 18, 1948, at George Washington Hospital, WILLIAM ERNEST MILLER of 949 Quincy st. nw., husband of Anna Bruce Miller, father of William Bruce Miller. Remains resting at the S. H. Hines Co. Funeral Home, 2901 14th st. nw. Notice of funeral later.

MOORE, ARCHIE A. On Sunday, April 18, 1948, at Providence Hospital, ARCHIE A. MOORE of 1614 S st. se., beloved husband of the late Ada C. Moore, father of Archie H. and A. Jasper Moore, Mrs. Kathryn McCurdy, Mrs. Frances L. Ferchaid and Mrs. Virginia C. Knode, brother of William, Frank and Lena Moore and Mrs. Ida Watkins of Alexandria, Va. He is survived by 13 grandchildren. Friends may call at the Lee Funeral Home, 4th st. and Massachusetts ave. ne., until 9:15 a. m., Tuesday, April 20. Requiem mass will be sdered at St. Mary's Catholic Church, 310 So. Royal st., Alexandria, Va., at 10 a. m. Interment church cemetery.

PREVOST, ALBERT. On Saturday, April 17, 1948, at his residence, 4935 Temple Hills rd. se., Washington, D. C., ALBERT PREVOST, beloved husband of Julia L. Prevost (nee Miller), brother of Mrs. Eulalia Meyers, Ralph J., Prevost, Irene C. Taylor and Charles P. Prevost. Services at Chambers Funeral Home, 317 11th st. se., on Tuesday, April 20, at 1 p. m. Interment Cedar Hill Cemetery. (Shepherdstown, W. Va., and Hagerstown, Md., papers please copy.)

Died

QUILL, THOMAS F. On Friday, April 16, 1948, at his residence, 1300 Allison st. ne., THOMAS F. QUILL, beloved husband of Anne Quill (nee Shea), father of Thomas A., Mildred, Josephine and Bernadette Quill, Mrs. Helen Conway, Mrs. Anna Johnson and Mrs. Cathrine Moynihan and brother of Mrs. Mary Mulroe. Funeral from the above residence on Tuesday, April 20, at 9:30 a. m. Requiem mass at Trinity Church at 10 a. m. Relatives and friends invited. Interment Mount Olivet Cemetery.

SCHENICK, ANNIE. On Sunday, April 18, 1948, ANNIE SCHENICK, beloved wife of Wolf Schenick, devoted mother of Mrs. Ethel Orken, Mrs. Martha Metrof, Miss Frances Schenick, Mrs. Hilda Pearlman, Joseph and Robert F. Schenick. She also is survived by two sisters, Mrs. Jennie Aaron, Mrs. Fannie Leventhal and Mrs. Kate Rothenstein of Philadelphia, Pa., and three brothers, Harry, Joseph and Henry Cranberg. Funeral services at the Bernard Danzansky & Son Funeral Home, 3501 14th st. nw., on Monday, April 19, at 10 a. m. Interment Adas Israel Cemetery.

SCOTT, PERCY K. On Friday, April 16, 1948, at Georgetown University Hospital, PERCY K. SCOTT of 2513 13th st. nw., husband of Helen G. Scott and father of Mrs. Eloise M. Gunther and Mrs. Helen E. Beaver, both of Washington, D. C. Services at the S. H. Hines Co. Funeral Home, 2901 14th st. nw., on Monday, April 19, at 1 p. m. Interment Arlington National Cemetery.

SHOEMAKER, RUTH AGNES. On Saturday, April 17, 1948, RUTH AGNES SHOEMAKER, of 5310 Belt rd., Chevy Chase, Md., daughter of J. Eugene and Agnes F. Shoemaker, sister of May and Fred E. Shoemaker. Services at the S. H. Hines Co. Funeral Home, 2901 14th st. nw. on Tuesday, April 20, at 1 p. m. Interment Fort Lincoln Cemetery.

SISSON, ELLA M. On Saturday, April 17, 1948, ELLA M. SISSON, widow of Albert C. Sisson and mother of Maurice E. Smith, Blanche M. Turner, Ella M. Orr, Indie E. Urban, Ethel R. Lewis, jr., Charles E. and Robert W. Sisson. Funeral from her late residence, 623 Farragut st. nw., on Monday, April 19, at 2 p. m. Relatives and friends invited. Interment Glenwood Cemetery.

TURNER, CHARLES. On Saturday, April 17, 1948, at Providence Hospital, CHARLES TURNER of 1606 Monroe ave. nw., beloved husband of Louisa Jane Turner and stepfather of Robert M. and George Albert Carrico, brother of Mrs. Eva J. Thomas, uncle of Mrs. Margaret Jordan. Friends may call at the Lee Funeral Home, 4th st. and Massachusetts ave. ne., where services will be held on Tuesday, April 20, at 2 p. m. Interment Congressional Cemetery.

VIRGA, MARY J. On Sunday, April 18, 1948, at Casualty Hospital, MARY J. VIRGA, beloved wife of John B. Virga and mother of Mrs. Irene Antonelli, Mrs. Beatrice Tamorria and A. Stanley Virga. Funeral services will be held at Hysong's Funeral Home, 1300 N st. nw., on Wednesday, April 21, at 2 p. m. Interment Cedar Hill Cemetery.

WHIPP, HELEN R. (nee Engle). On Saturday, April 17, 1948, at Sibley Hospital, Mrs. HELEN R. WHIPP of 3626 New Hampshire ave. nw., wife of the late John Whipp, mother of John Whipp, jr., and Charles C. Whipp, both of Washington, D. C. Services at the S. H. Hines Co. Funeral Home, 2901 14th st. nw., on Monday, April 19, at 11 a. m. Interment Fort Lincoln Cemetery.

WILKINSON, CHARLES ERNEST. On Sunday, April 18, 1948, at Arlington Hospital, Arlington, Va., CHARLES ERNEST WILKINSON of Falls Church, Va., beloved husband of Laura Wilkinson, father of Charles E. Wilkinson, jr., brother of Lacey and Marvin H. Wilkinson. Remains resting at Chambers Funeral Home, 3072 M st. nw., until Tuesday, April 20, at 10 a. m. Interment Prospect Hill Cemetery, Front Royal, Va.

WISEMAN, JAMES. On Friday, April 16, 1948, at his residence, 5413 21st ave., Queens Chapel Manor, JAMES WISEMAN, beloved son of Imelda and Bernard Wiseman. Funeral will be held from the residence of his aunt, 1330 Randolph st. ne., on Tuesday, April 20, at 9:30 a. m., thence to St. Jerome's Church, Hyattsville, Md., at 10 a. m., where requiem mass will be said for the repose of his soul. Interment Cedar Hill Cemetery. Relatives and friends are invited.

—Deaths—

Announcements of Services by Chambers

Deceased	Undertaker
Barnes, John Wesley, Jr.	W. W. Chambers Co.
Culp, Stanley Howard	W. W. Chambers Co.
Layton, Charles William	W. W. Chambers Co.
Pratt, Homer	W. W. Chambers Co.
Taylor, George Martin	W. W. Chambers Co.
Fagan, Donald Eugene	W. W. Chambers Co.
Provost, Albert	W. W. Chambers Co.
Hicks, Thomas Austin	W. W. Chambers Co.
Miller, Morris Frank	W. W. Chambers Co.
Gates, Richard Albert	W. W. Chambers Co.
Ketchum, Delsertius	W. W. Chambers Co.
Wilkson, Charles Ernest	W. W. Chambers Co.
Sedgwick, George W.	W. W. Chambers Co.
Grimes, Bertha Beatrice	W. W. Chambers Co.

Cemetery Lots

2 LOTS, 19 sites, in Masonic section, Rhode Washington Memorial Cemetery. List value $2090, will sell $500 cash. NO. 4686.

Funeral Directors

J. WILLIAM LEE'S SONS CO.
CREMATORIUM
FUNERAL DIRECTORS
4TH AND MASS. AVE. N.E. LI. 5309.

Funeral Designs

GUDE BROS. CO., Florist
1212 F ST. N.W. NA. 4848

GEO. C. SHAFFER
Expressive Floral Tributes. Moderate prices. Open evenings and Sundays.
900 14TH ST. N.W. NA. 6188.

Finale to House Party

Duke of Windsor Does Stint With Drum Sticks For Greenbrier Ball

By Marie McNair

WHITE SULPHUR SPRINGS W. VA., April 18.—Today guests are bidding the Greenbrier a reluctant farewell. The house party is over, bags are packed and already many are on their way.

There's a lot to remember, nothing to forget of this four days stay at one of the most enchanting spots this side of paradise.

There was a beautiful finale to it all last night at a champagne ball, with West Virginia's Governor, Clarence W. Meadows, present to give the toast to his State; the Duke and Duchess of Windsor among the dancers and Bing Crosby to sing.

MRS. McNAIR

All day today the sun flooded the golf course where the pro-amateur golf tournament got off to the first round of a a two-day tournament. There was luncheon in the breeze swept casino after the teams had teed off and cocktails before dinner in the Old White Club.

The Duke, bronzed from his Florida winter, was on the golf course early, the Duchess joined him later in the day and the two were dinner guests of Robert Young, chairman of the board of the Chesapeake & Ohio Railroad, and Mrs. Young before the ball.

In the rose ballroom, with its tremendous crystal chandeliers, robin egg blue and gilt chairs and shell pink walls, the lush days of a lost era had been revived just for the night for the champagne ball.

Ladies trailed gowns of rich brocades and satins with jewels flashing at throats and wrists. As they swept through graceful Viennese waltzes red liveried lackeys passed vin rosee and Meyer Davis kept his band going until the first light of dawn appeared in the skies.

THE Duchess of Windsor danced the first dance with her host, Mr. Young, the Duke's partner was Mrs. Brooks Howe whose place at Locust Valley, Long Island, he has leased for two months.

Looking slimmer than ever the Baltimore girl, who married the former King of England, wore a gown of oyster white satin embroidered about the high necked bodice with crystals and brilliants, the slim skirt draped in a bustle back lined with pale rose satin to match her slippers.

Mrs. Howe's gown was of ivory faille, the fitted bodice and bouffant skirt appliqued with bands of black lace.

Former Senator Burton Wheeler claimed the Duchess for a dance while the Duke danced with Mrs. Robert Young, whose gown of cream satin made with a full skirt was encrusted with jewels.

Proving that he's still a good drummer, the Duke of Windsor provided the highlight of the evening, and caused the Duchess to roar with laughter when Meyer Davis presented him with two sets of drum sticks in memory of an occasion 29 years ago. It was Mrs. H. H. Rogers' dance at the Greenbrier when the Duke, then the handsome boyish Prince of Wales, was visiting in this country, and was guest of honor at the dance. During the evening, he borrowed the drummer's sticks to play.

Before a battery of cameras, he took up the sticks again last night and to a burst of applause kept a rhythmic beat to "How Are Things in Glochomora."

Glimpsed swirling about the floor were Mrs. George Mesta, in starched gray lace studded with rhinestones, with Clark Clifford; Mrs. Mesta's sister, blonde Mrs. George Tyson, wearing white chiffon and five strands of pearls; Mrs. John Jacob Astor 3d, whose bouffant electric blue satin gown had a side drapery banded in rose; lovely Mrs. Charles Amory of Boston in a plaid green and beige taffeta; Mrs. Thompson Biddle in a gown of pale blue; Mrs. Lucille Vanderbilt wearing stiff pale pink with low cut bodice to show her Palm Beach tan.

SNAPSHOTS AT THE SPA: Senator Charles Tobey and Mrs. Loretta Rabenhorst who recently announced their engagement, with eyes only for each other, taking movies of each other—Mrs. Winston Guest, dancing with John "Shipwreck" Kelly in a silver and blue gown, the blouse of silver, the gathered skirt of gold. Lady Hartington, the former Kathleen Kennedy, daughter of our one time Ambassador to Great Britain, looking like a 12-year-old in pale pink tennis dress, a turquoise blue ribbon binding her blond hair!

Schuyler Parsons who deals in antiques, Herbert Pulitzer, who wears red pants, J. Arthur Rank and Serge Obelensky a double for each other, Senator Scott Lucas dancing with Mrs. William Randolph Hearst.

The flowering apple tree which grows up right out of the bricks on the Old White terrace and at its feet a ring of flames colored azaleas.

Also the patches of Easter lilies, brilliant yellow jonquils, which spring up in the most unexpected places—in court yards, ringing old trees, and growing rampant on green hillsides.

The vistas of chalk white walls and draperies, turquoise chairs, charteuse sofas and rose settees in the promenade—the delft blue and white draperies, the carved white chairs, maids in mammy costumes, caddies in scarlet jackets—the ideas conceived by decorator Dorothy Draper whose contract also says certain flowers for certain rooms and no foolin'.

The Washington Post

NATIONAL OFFICERS of Daughters of Colonial Wars were honored at a tea yesterday at the Washington Club, the closing event of the three-day sessions here of the patriotic organization. Mrs. Benjamin F. Buckley (center), national president from Lexington, Ky., is pictured with Mrs. Philip W. Hiden of Newport News, Va., at left, the first vice president, and Mrs. Arthur C. Houghton, at right, president of the D. C. chapter

Dr. Williams Is Awarded Club Honor

Tall, distinguished-looking Dr. Charl Ormond Williams, director of field service, National Education Association, has copped the Washington Soroptimist Club's achievement award. Chosen as the District's outstanding woman of the year, she will be given a silver medal when the local club stages a luncheon in her honor, Wednesday, 1 p. m., at the Willard Hotel.

Dr. Williams was selected from many candidates voted on by the Public Affairs Committee of the group headed by Miss Marjorie Webster, chairman. The award goes to Dr. Williams for work affecting the economic advancement of women.

This is the third year the Soroptimist Club has presented the award to a District women for achievement in her particular field. Miss Mary Agnes Brown, principal attorney in charge of legislation affecting women veterans for the Veterans' Administration, received the 1946 medal, and Miss Sibyl Baker, assistant superintendent of recreation in the District, was given the second award in 1947.

Among the distinguished guests invited are Dr. Howard Dawson, director of the division of rural service of the National Education Association; Dr. Frank W. Hubbard, director of the division of research of the National Education Association; Mrs. Lucile Ellison, administrative assistant in the National Commission for the Defence of Democracy Through Education, a department of the National Education Association; Miss Virginia Neel, assistant to the director of field service of the National Education Association, and Miss Lillian E. Billy, secretary to the director of field service of the National Education Association.

Speech Clinic Members to Have Luncheon

A membership luncheon will be given by members of the Speech Clinic Foundation at 12:30 noon on Wednesday, April 21, at Barker Hall, 17th and K sts. Miss Etta Mai Russell and Miss Marguerite Griffin are chairman and cochairman of the luncheon committee.

Other committee members include Mrs. Carl Casey, Mrs. Edward F. Bartelt, Mrs. John Hall Axford, Mrs. Gardiner Luce, Mrs. Strickland Gillilan, Mrs. George Haselton, Mrs. Arthur W. Vennell, Mrs. Nathan Hurwitz, Mrs. James W. Boyer and Mrs. Kenelm Dallam.

Reservations for the luncheon have been made by Princess Van Waithayakon, Mrs. Wiley Rutledge, Mrs. Frank Bowling, Mrs. Harold Barer, Mrs. Leslie Price Jacobs, Mrs. Fred Bradford, Mrs. Charles Windsor, Mrs. Richard Winn, and Mrs. John Goodall.

Mme. Bonnet Will Give Tea For Subscribers to Benefit

Mme. Bonnet, wife of the French Ambassador, will entertain at tea from 5 to 7 p. m. Tuesday at the embassy for those who have subscribed to the National Symphony's gala benefit to be given at the Playhouse April 27.

The Playhouse, Washington's newest theater, will open April 27 with the benefit showing of "The Search," which has already been hailed by many critics as the season's best film to date.

Guests for Tea

Among those who will attend Mme. Bonnet's tea are Mrs. Robert Lowe Bacon, Mrs. David Barry, Mr. and Mrs. Tom Blake, Mr. and Mrs. Robert Woods Bliss, The Assistant Secretary of Navy for Air and Mrs. John Nicholas Brown, Mr. and Mrs. Will L. Clayton, Maj. Gen. and Mrs. Howard C. Davidson, Mr. and Mrs. Joseph E. Davies, Mr. and Mrs. Charles S. Dewey, Mr. and Mrs. Edward R. Finkenstaedt, Mrs. Francis Freed, Mrs. William Fullbright and the Assistant to the Secretary of the Treasury, Arthur Gardner.

Mrs. F. Mitchell Gould, Col. and Mrs. Robert A. Guggenheim, Mrs. George R. Holmes, Mr. and Mrs. Walter Bruce Howe, Frank R. Jelleff, Mr. and Mrs. Samuel Kauffmann, the Undersecretary of the Navy and Mrs. John W. Kenney, Mr. and Mrs. Milton King, Admiral and Mrs. Emory S. Land, Maj. Gen. Henry B. Lewis, Mr. and Mrs. Noel Macy, Mrs. Charles Maddox, Representative Joseph W. Martin, Mrs. Richard McCreery, Mrs. George Mesta, Mrs. Louise Noonan Miller, Mr. and Mrs. George Hewitt Myers, Edward Nash, Mrs. Eleanor Patterson, Mrs. Conger Pratt.

Also Senator and Mrs. E. V. Robertson, Mrs. S. Chapman Rose, the Secretary of the Army and Mrs. Kenneth Royall, Mr. and Mrs. C. C. Schieffeler, Mr. and Mrs. L. Corwin Strong, the Secretary of the Navy and Mrs. John L. Sullivan, Countess Szechenyi, Mr. and Mrs. George Tyson, Mrs. Martin Vogel, Mrs. Edwin M. Watson, Mr. and Mrs. Stanley Woodward.

Mrs. George Mesta is chairman of the committee planning the benefit at The Playhouse. Mrs. Fred M. Vinson, wife of the Chief Justice, is chairman for patrons. Serving on the executive committee for the benefit are Mrs. Edwin Watson, in charge of tickets; Mrs. Stanley Woodward, assisting Mrs. Vinson; Mrs. H. Chapman Rose, in charge of printing; Mrs. Louise Noonan Miller, publicity; Mrs. Walter Bruce Howe, treasurer, and Milton King, advisor.

Among the patrons will be Baron Silvercruys, the Belgian Ambassador, the Ambassador of Brazil and Mme. Martins, the Ambassador of Great Britain and Lady Inverchapel, the Minister of Luxembourg and Mme. LeGallais and the Ambassador of Sweden and Mme. Ericksson.

In New York

Mr. and Mrs. Frederick P. H. Siddon of Washington are spending a few days at the Waldorf-Astoria in New York.

In Atlantic City

Mr. and Mrs. S. Meyer Barnett and Mr. and Mrs. James Simon are spending a week at the Shelburne Hotel in Atlantic City.

JUST ARRIVED!
Large Assortment of
SUMMER COTTONS from 8.95 up
wilhelmina Adams
Wisconsin Ave. at P St. Open 9:30 to 9:30

Kaplowitz
THIRTEENTH ★ BETWEEN E & F

Town Talk Jacket
ONLY AT KAPLOWITZ will you find these precious waist-hugging 100% wool jackets—so perfect with straight line or flaring skirts! . . . tiny self-covered buttons . . . new narrow shoulders . . . heavenly shades of lilac, blue, lime, navy and black! . . . Sizes 10 to 16. Exclusively ours
19.95
town and country shop, third floor

The House of Quality Box Springs and Mattresses
House Cleaning?
Have your old mattress and box spring renovated. Yes, we put on new ticking and make them over like new.
If you are buying new box springs and mattresses, come to our show room and select the type best suited for you.
See our complete line of beds, cots, coil springs, pillows, bedroom suites, Mr. and Mrs. Chests, Hollywood beds.
FROM FACTORY TO YOU
J. W. WALL & SON
1215 22nd St. N.W. NAtional 9410-9411

1219 CONNECTICUT AVENUE
PASTERNAK
Sale don't forget! SPRING FASHIONS 1/3 off

BEST YOU EVER TASTED or your money back
BLUE PLATE COFFEE
Blue Plate means Fine Flavor

NOTHING TO DO BUT BAKE 'EM
Fresh Hot SOUTHERN BISCUITS
in only 9 minutes
Mixed, rolled and cut—ready for your oven. Delicious Southern biscuits, crusty, golden-brown, marvelous dripping with butter. OvenReady Biscuits are made with soft, snowy-white flour, fresh buttermilk, pure vegetable shortening!
BALLARD OvenReady BISCUITS
Distributed Exclusively by Kraft

BLUE GOOSE FROZEN STRAWBERRIES
Full-flavored and sweet as if you stepped out in the sunshine to pick them yourself. Ask for Blue Goose — Best of the better crops for 28 years.
FLAVOR AT NATURE'S BEST
FROZEN FRESH FOODS
BLUE GOOSE
AMERICAN FRUIT GROWERS INC.

mademoiselle issues a sunny invitation to see our beautiful new
White Shoes
Opening Showing Today and All This Week!
Jelleff's Washington 6, D. C

New white sandalized sling pump plaited and platformed in Emerald or Violet calf or black patent.
$18.95
New slim white suede sling pump with a pretty lady air.
$14.95
New narrower toe white suede Spectator with touches of brown calf.
$14.95
Fresh-as-a-daisy to her fingertips! White gloves, $3 to $6
Clever Mademoiselle knows the white magic of a Summer-shod foot . . . chooses these new beauties in all-white or white that's on tiptoe with color excitement!
mademoiselle Shoes by Carlisle
Jelleff's—Shoe Salon (Mademoiselle's Washington home!) Fourth Floor

Table d'Hote Dinner from 2.25
Luncheon Entrées from $1.

Restaurant Pierre
Connecticut Avenue at Que Street

Sleep Craft Mattress
MARTITROL INC. MAKERS OF SLEEP CRAFT PRODUCTS WASHINGTON D C

We feature
EXTRA SIZE
HOLLYWOOD
BEDS

Buy at the factory
—and SAVE—

McKittrick, Inc.
1066 Wisc. Ave.
HO. 7573

Mary Haworth's Mail

Couple Had Assumed Children Would Be Fun; Now They Have Two Youngsters and Find Them Maddeningly Difficult; What's Wrong Here?

DEAR MARY HAWORTH: I am wondering if you can help me understand myself and, in so doing, help me guide my children to a happy life.

My background is good, I've had a year of college, I like to read, I like music, sports, etc., and I am married to a grand husband of similar background.

Our marriage is happy except for the fact that we don't seem to understand our children. We have two, a boy and a girl—one 6 and the other 3 years of age. Except for isolated moments of fun, they seem to drive us almost mad. They are contrary and demanding, which keeps us constantly on the alert to prevent them from getting into dangerous mischief.

Is Modern Life Hard on Nerves?

HAVE we expected too much of our children? They are not at all what we had assumed they would be, and does this explain why we cannot enjoy them as much as we had anticipated? Or is the modern way of life harder on the parent-child relationship than the old-fashioned way?

I feel so cheated in not being completely happy with my children that I want to do better with them; I want to bring them up so they will be better prepared for parenthood and able to find fuller enjoyment in it. In the meantime, I keep working at being a good parent.

We go on trips together and share almost all occasions, such as birthdays, etc., but what is wrong with us or our training that we (my husband and I) find parenthood a desperately difficult task with so little joy. We wouldn't part with our children for anything, but neither would we want any more. What is the answer?

R. S.

'Modern' Attitude Lacks Perspective

DEAR R. S.: It is the "modern" concept of marriage as entertained by immature minds, rather than life in the midst of contemporary developments, that causes almost intolerable strain in many young couples as the encompassing responsibilities of parenthood begin to accrue.

In the "old fashioned" era, marriage was synonymous with settling down and putting the things of youth behind. It marked the end of one way of life, the beginning of another; and it was understood that responsibility, chiefly centered on industriously subsidized family production, was to be the leitmotif of the new.

In general, in those days, the dominant purpose of all married activity was to secure and furbish a home to be proud of, as sanctuary for children, stronghold for age and as the theater of one's social life, where friendships might be developed meaningfully.

But nowadays marriage is more often visualized and ventured as a tentative, purely personal relationship between two persons "in love," who are gambling that marriage for them will be at least as much (maybe more) fun—accent on fun—as being single.

And as for home, for such as the above, it is one's "address," one's current domestic headquarters (owned or leased), where one's goods and children, if any, are lodged; and which for the married pair becomes prison walls if they can't break away from it frequently with ease.

Mother Vibrates With Resentment

YOUR distrait attitude toward parenthood puts you in this category. Although you say, "Our marriage is happy except for the fact we don't seem to understand our children," I think that to honestly mirror the truth of your feelings you should have written, "Our marriage would be fun if it weren't for the fact that we have children."

On the unconscious level, you are screechy with resentment of parenthood, an assignment you reject emotionally because of the unremitting cares it presents, from which you see no escape for the next 20 years and it is this unconscious attitude of yours which makes the relationship so difficult for all concerned.

The children can't relax around you and enjoy themselves in quiet ways because you, for the most part, aren't relaxed with (or about) them. They are altogether affected by your tension and reflect it back at the same sharp pitch, in all aspects of personal expressiveness. Thus at present the mother-child relationship is a vicious circle of mutual ill will, with even your husband affected by the hostile vibrations—and only you can break the spell.

To get a saving slant on yourself, read "Modern Woman: The Lost Sex," by Ferdinand Lundberg and Dr. Marynia Farnham. (Harper & Brothers, publishers).

M. H.

Mary Haworth counsels through her column, not by mail or personal interview. Write her in care of The Washington Post.

Ask Anne — Where Are the Auction Sales?

When we were living in Ohio, a hobby of ours was attending country auctions which were advertised in daily newspapers. Since moving to Washington, over a year ago, we have heard of no such auctions. Where can we find out when and where such country auctions take place? We would be willing to travel any reasonable distance to attend one. F. L. C.

Checking rural newspapers from nearby Maryland and Virginia seems to be your best method of hearing about auctions. I am told that the newspaper files at the Library of Congress have current copies of a few rural weeklies. A check of these might turn up some auctions near enough for you to visit. Or, if you are sufficiently interested, you might subscribe to a weekly in a neighboring county where many such auctions are held. Any other suggestions, readers?

We are going to purchase a wringer-type washing machine next week, and would appreciate you telling us the best method of disinfecting such articles as dish towels, bath towels, handkerchiefs, etc. I have heard some women say they pour bleach in the water (never measuring the amount), but I thought bleach might fade colored borders of towels and that it was hard on clothes. Are there any other helpful hints that I should have in regard to how long clothes should be washed, how much suds to use, how many rinses, and also any information about bluing and starching in the tub? R. H. S.

If you will use a household bleach in the proportion of one tablespoon bleach to each gallon of water in the washer, the clothes will be disinfected and whitened. In the average 16-gallon washer this would be a cup of bleach to a washer-full of water. This amount, if thoroughly washed out, will not fade fast-color borders in towels, but will, instead, brighten the colors by removing any grayness or yellowing which might be present. Bleach does not weaken the fabric in the clothes if it is used in the above proportion and is then thoroughly rinsed out.

The best advice which can be given in regard to time of washing, etc., is to read completely, and follow exactly, the directions which come with your particular make of machine. As to bluing and starching in the tub, how you do it seems largely a matter of personal preference. The sort of bluing which comes in flakes and is added to the washing water is very easy to use. If combined with the water before any clothes are added, it never streaks the clothes. If you starch clothes after the last rinse (rather than add starch to the last rinse of water), you can better regulate the amount of starch applied to various articles and parts of articles, such as the collars and cuffs.

Can I refinish the top of an inexpensive maple-finished coffee table without doing the legs or sides? The wood is probably birch, finished in reddish stain. What is the easiest and quickest way? V. J. B.

One quick, easy way to refurbish this table would be to dull and smooth the present finish by sanding with a fine grade of sandpaper and then apply two coats of maple varnish stain over the entire table. If you attempted to refinish only the top, it would be difficult to apply a stain to it which would exactly match the sides and legs.

I have a lovely mandarin coat which was sent to me from China about a year ago. The silver thread used in the embroidery has tarnished in many places. Can you tell me how to restore this silver without harming or staining the white silk beneath? G. B. S.

The most you can do at home, with safety, to remove the tarnish from the silver thread is to dust the embroidery with powdered alum, allow to stand 15 or 20 minutes and then brush away. If this removes some of the tarnish, but not all, repeat. Perhaps wrapping the coat in the cloths especially treated to prevent tarnish will prevent future tarnishing. These can be purchased in department stores where silver polish is sold.

I have a leather ottoman which came from Morocco years ago and I am anxious to have it repaired, or to have a new cover made for the loose cushion inside. The cover is removable, being laced on at the bottom. J. P. L.

Look under "Upholsterers" in the classified telephone directory for a firm to refurbish your ottoman.

Is there any way I can repair a polished aluminum singing tea kettle which has developed several pinholes around the edges of the bottom? I have tried solder, but it does not hold. A. B. G.

Your best chance of restoring this tea kettle to usefulness would be to have it soldered by a professional. For a firm with equipment to do such work, look under "Roofers" in the yellow pages of the telephone book. Radio repairmen also have the equipment needed for soldering and an accommodating one in your neighborhood might fix it for you.

The mirror of my compact is broken. Where can I have the mirror replaced? M. W.

Take your compact to the repair department of a jewelry store.

PETUNIA!

His grimy nose
Is a family disgrace . . .

I'll have to wash
Great-grandpa's face!

But don't use soap-suds, Petunia! You can clean an oil painting quite satisfactorily—and without harming it—with a slice of raw Irish potato!

Bishop-Bracken

Mrs. Wm. E. Leahy Heads Committee For Benefit Party

Mrs. William E. Leahy has been appointed chairman of arrangements for the bridge-luncheon to be given by the Rector's Aid of St. Alban's Church at Satterlee Hall on Tuesday, April 20. Other committee women include Mrs. Paul E. Lesh, chairman of the luncheon; Mrs. James G. Cumming and Mrs. Herbert Martyn, cochairmen of food; Mrs. George R. Powell, candy; Mrs. C. A. Misson, flowers; Mrs. Luther Schreiner, door prizes; Miss Bertha A. Marsh, tickets, and Mrs. Edward A. St. John, publicity.

A buffet luncheon for all members of the Rector's Aid was given recently by Mrs. Paul L. Putski at her home. Mrs. W. Edmund Freeman, president of the Rector's Aid, presided at a meeting which followed the luncheon.

Guests at the Cloister

Recent arrivals at the Cloister, Sea Island, Ga., include Mr. and Mrs. Owen N. Scott of Washington, and Mr. and Mrs. David B. Griffin, jr., of Chevy Chase.

Sullivans in N. Y.

Mr. and Mrs. Mark Sullivan, jr., of Washington have been guests at the Waldorf-Astoria for a stay.

OPENS TONIGHT
BUDDY MARENO
Young American Singing Star
(Formerly with Harry James)
AND HIS ORCHESTRA
Admission 75c
CLUB KAVAKOS
8th & H Streets N.E.

KING COLE ROOM
Presents
DONA MASON
420 Conn. Ave.

"the ARISTOCRAT OF CHINESE FOOD"
RUBY FOO'S
728 13th St. N.W.
NA. 3565
Family Dinners from $3.00

THE FINEST
It is the aim of this famous restaurant to bring the finest Continental cooking within the reach of modest expenditure.
$2.00
Table d' Hote Dinner
In addition to a la carte menu
LA MILLE DI BOV
1800 M Street N.W.
REpublic 1124

Palladian Room
Cocktails • Tea Dancing
FIVE TO SEVEN—TAX ABSORBED
Dinner Service
SEVEN TO TEN
Supper Dancing
TEN 'TIL TWO—ENTERTAINMENT
Sande Williams Orchestra
FAMOUS ENTERTAINMENT SPECIALISTS
"CELEBRITY INTERVIEW"
Every Monday Afternoon at 5:30
THE SHOREHAM
Reservations: ROBERT ADams 0700

We
REDUCE
thousand of women each week in just the right places. IN ONE MONTH ONE LADY JUST
Lost 25 Pounds
3 in. off thighs
3½ in. off bust
3½ in. off waist
4½ in. off hips

We show you results in each treatment. Start now for the figure you've always wanted.
LOW RATES
(No increase in years)
BUDGET PLAN
The TarrSystem
FOURTH FLOOR, FRANKLIN BLDG.
ME. 2312 1327 F STREET, N. W.

BEST & CO.
Striped Dirndl
A cotton frock, with becoming lines and a lovely white eyelet ruffle, is striped in soft shades with rose or blue as the predominating note. A big sash bow holds the waistline snugly, narrow binding edges the round neck and a nice, low price makes it a wonderful buy.
Sizes 7, 8, 10, 12 . . . . . 5.95
Mail and phone orders filled
Postage prepaid everywhere in the U. S.

BEST & CO.
4433 Connecticut Avenue, N. W. 8
Emerson 7700
BUS STOP AT THE DOOR

JUMPING-JACKS
SOFT SHOES FOR HARD WEAR
Hahn has a darling little high top moccasin that will never sag or get out of shape. A soft shoe that prevents friction and cramping of little feet, allows equal distribution of weight and helps to prevent chubby little ankles from turning.

Sizes 2 to 6
Widths B and D
4.00

HAHN Mail Order Dep't.
4110 Kansas Ave. N.W.
Washington 11, D. C.
P-4-19
Please send me.....pair(s),.....sizes.....widths.....
Name (Print) .....
Address .....
City..... Zone..... State.....
Charge ( ) Check ( ) M.O. ( )

HAHN 71st year
1207 F 7th & K *4483 Conn.
*3113 14th 3101 Wilson Blvd.
*Open Evenings

Just right FOR 2 BITES!

Oval-shaped for 2 clean bites! No crumbs—no spreads—no broken crackers—on your rugs.

town house crackers by KEEBLER

THE LONG AWAITED ARRIVAL OF A NEW SHIPMENT OF
Spode
in the exquisite "Shanghai" pattern . . . here from England and exclusively ours in Washington. Precious gold-edged bone china, reminiscent of the Orient . . . with the Chinese prunus blossom as a joyful harbinger of spring, and the glowing beetle and butterfly to signify happiness. Complete service is now available.
China, Seventh Floor

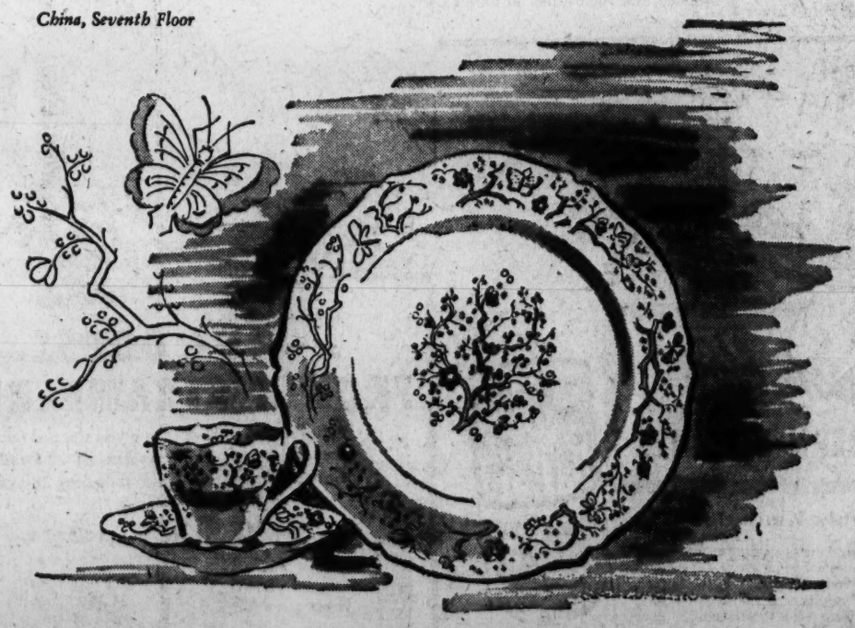

Julius Garfinckel & Co.
F Street at Fourteenth

On the Party Calendar

MR. AND MRS. FREDERICK W. WITT entertained at luncheon yesterday honoring Dr. and Mrs. Lee de Forest of Pasadena and Chicago, who are spending a fortnight in Washington. Their party was in the Pan American Room at the Mayflower.

Dr. de Forest is a scientist, inventor and perfector of a number of improvements on the radio. Among the guests were the Italian Ambassador and Mme. Tarchiana. The Ambassador and Dr. de Forest found much in common in discussion of Marconi, the Italian scientist whose inventions led to the radio.

Among the other guests were: Dr. and Mrs. John Steelman, Gen. and Mrs. Harry Vaughan, Senator and Mrs. Elbert Thomas, Senator and Mrs. George Malone, Representative and Mrs. Carl Hinshaw, Judge and Mrs. Justin Miller, Judge Marian Herron, Gen. and Mrs. Clayton Adams, Mrs. Martin Vogel, Mrs. Frederick Gould, Mr. and Mrs. Leon Henderson, Mr. and Mrs. Drew Pearson, Mr. and Mrs. Richard Harkness, Mr. and Mrs. Robert E. Freer, Capt. and Mrs. William M. B. Freeman, Mrs. J. Borden Harriman, Capt. C. A. Courtner, Senator Joseph R. McCarthy, Col. Arthur Winton, Capt. and Mrs. William H. Watson, Frank Hanighen, and Mr. and Mrs. U. A. Sanabria, who came from New York.

MRS. Nathan Hurwitz entertained at a supper party at her home last evening honoring the Ambassador from Honduras, Dr. Don Julian R. Caceres and Mme. Caceres.

Among the guests were Olga Coelho, the Brazilian soprano; Senor and Senora Justo Sierra, Mexican Minister and Andres Segovia.

MRS. McCENEY WERLICH entertained at a cocktail party at her home yesterday afternoon honoring Mme. Alma Clayburgh of New York.

MISS Janeth Lloyd, daughter of Mr. and Mrs. Humphrey Lloyd, was hostess in the Madison Room at the Wardman Park Hotel Saturday at a luncheon for 25 of her subdeb friends.

In Bridal Procession

J. A. Kinderegan
MRS. RICHARD LUCHT
on honeymoon

Miss Dorothy Ellen Oquest became the bride of Richard Lucht at 10 a. m. Saturday, April 17, at St. Thomas Apostle Church in Washington. The Rev. George L. Gingras officiated and a reception followed at the Admiral Club.

The bride is the daughter of Mr. and Mrs. C. D. Oquest of Marshall, Mo., and her husband is the son of Mr. and Mrs. Victor F. Lucht of Washington.

Mrs. Lucht was given in marriage by W. L. Hauser. She wore white satin with a finger-tip veil held by clusters of orange blossoms and carried white roses and gardenias with her prayer book. Miss Jacquelin Hoyt, maid of honor, was costumed in aqua satin with a headdress and bouquet of better times roses. James Lucht was best man for his brother and the ushers were Fred Morthorst, jr., and Gregory Kroger.

After a Southern wedding trip, the couple will reside in Arlington, Va.

Harris—Friedman

Miss Shirlee Louise Friedman of Washington, daughter of Louis Friedman and the late Mrs. Friedman, was married Saturday to Fred Harris, son of Mrs. Pearl Harris and the late A. I. Harris of Minneapolis. The wedding took place at Hotel 2400 with Rabbi Henry Seigel officiating.

The bride was given in marriage by her father. Mrs. Abraham Friedman attended her sister-in-law as matron of honor and Herschel Harris was best man for his brother.

Mr. and Mrs. Harris will reside in Alto Towers on their return from a trip to New York.

Steve Zweig
MRS. JACK NEUMANN
. . . April bride

Miss Vivian Gruber and Jack Neumann were married at the Hamilton Hotel April 11 by Rabbi Ira Sud. The bride, the daughter of Mr. and Mrs. Max Gruber, was given in marriage by her father. The bridegroom is the son of the late Mr. and Mrs. George Neumann.

The bride wore a pale green suit with matching hat trimmed in pink veiling. Her flowers were a nosegay of white roses and varicolored sweet peas. She was attended by Mrs. Hanson Buchner as matron of honor. Charles Futrovsky was best man and David Gruber and Albert Litwin were ushers.

The couple left for Miami Beach after a reception at the hotel. They will reside in Arlington, Va.

Candia—Scaroina

The marriage of Miss Yolanda Scaroina, daughter of Senor Alfredo J. Scaroina and Senora Fresa Garcia Godoy de Scaroina of Ciudad Trujillo, Dominican Republic, and Commander A. Daniel Candia of Asuncion, Paraguay, took place April 10 at St. Patrick's Cathedral. The Rev. R. Broderick officiated.

Miss Clara Scaroina was maid of honor for her sister and Roger H. Ayala of Asuncion, Paraguay, was best man.

After a wedding trip to California, the couple will reside at Great Neck, L. I.

The bride was educated in the Dominican Republic. Commander Candia is a graduate of the Argentine Naval Academy and received his doctor's degree in naval and mechanical engineering from the Royal University at Genoa, Italy. He was naval attache to the Paraguayan Embassy in Washington from 1943 to 1945. He is a member of the Inter-American Defense Board, and received the Cruz del Defensor for his services in the Chaco war.

Henry Lambert and Miss Hooper Wed

Mr. and Mrs. Henry Dee Lambert are now residing at 2605 Connecticut ave. Their marriage took place March 27 in St. John's Episcopal Church, Chevy Chase. The Rev. William S. Creighton officiated.

The former Miss Mary Elizabeth Hooper, Mrs. Lambert is the daughter of Col. and Mrs. Edward K. Hooper of Fayetteville, Ark. Her husband is the son of Mr. and Mrs. Henry D. Lambert of Washington.

Mr. Lambert was a captain in the China National Aviation Corporation for four years, during which time he resided in Shanghai and Calcutta. He is now completing his education at the University of Maryland.

Bachrach Photo
MISS ANITA MAGGIOLO
. . . to wed

Mr. and Mrs. Joseph Maggiolo of New York announce the approaching marriage of their daughter, Anita Louise, to James Arthur Lanigan, son of Mrs. Dora Lanigan and the late Thomas W. Lanigan of Los Angeles.

Miss Maggiolo was graduated from Hunter College in New York. She is at present connected with UNESCO relations staff at the Department of State.

Mr. Lanigan attended the University of California at Los Angeles and studied law at Berkeley, Calif. He is now assistant chief counsel for the bureau of land management in the Department of the Interior. He served with the Army Air Force in India during the war. The couple will reside in Silver Spring, Md., following their marriage and a wedding trip to Mexico.

Huddle—Doetsch

Mr. and Mrs. William S. Huddle of Baltimore have announced the engagement of their daughter, Miss Janet Gray Huddle, to Raymond Nicholas Doetsch, son of Mr. and Mrs. R. J. Doetsch of Chicago, Ill.

Miss Huddle will be graduated from University of Maryland in June. She is a member of Gamma Phi Beta. Mr. Doetsch, who attended University of Illinois and University of Indiana, is an instructor at University of Maryland. He is a member of Kappa Sigma and Sigma Xi fraternities.

Alvey—Booth

Dr. Edward Alvey, jr., dean of Mary Washington College, Fredericksburg, Va., and Mrs. Alvey, have announced the engagement of their daughter, Miss Frances Ellen Alvey, to Clement Whitney Booth, jr., son of C. W. Booth of Southold, Long Island, N. Y., and of Mrs. George A. Torrence of Hot Springs, Va.

Miss Alvey is a member of the 1948 graduating class at Martha Washington College. Mr. Booth is studying at the Woodrow Wilson School of Foreign Affairs at the University of Virginia. He is an Army Air Forces veteran. The wedding will take place in the late summer.

McMullen—Sayers

The engagement of their daughter, Miss Arlgia Rowena McMullen, to Paul D. Sayers of Washington has been announced by Mr. and Mrs. O. C. McMullen of Barboursville, Va. Miss McMullen is a graduate of Barboursville High School and is now employed by the Federal Bureau of Investigation.

Rings on Their Fingers

Announcement is made of the engagement of Mrs Rose Lovett Hardesty, daughter of Mrs. Mollie Lovett and the late Herman Bookholtz Lovett, to Joseph Dudley Walton, son of Mr. and Mrs. Eugene Walton of Chaney, Md.

The wedding will take place at Fort Lincoln Chapel, Saturday, June 26.

Carroll—Lake

Mrs. Walton C. Carroll announces the engagement of her daughter, Miss Doris Ann Carroll, to George H. Lake of Pittsburgh, Pa., son of Mr. and Mrs. Lon Lake. Miss Carroll is the daughter of the late Lieut. Comdr. Carroll, USN.

Mr. Lake was graduated from Duquesne University in Pittsburgh.

Kaiser—Margolius

Mr. and Mrs. Gustave Kaiser of Washington have announced the engagement of their daughter, Miss Frances Jean Kaiser, to Jerome F. Margolius, son of Mr. and Mrs. Emanuel N. Margolius, also of Washington.

Mr. Margolius will graduate from George Washington University in May and will continue his studies at Yale University in the fall.

He served several years in the Army during the war, part of the time being spent in Washington.

Killeen—Lyon

The engagement of Miss Katherine Frances Killeen to John N. Lyon has been announced by her parents, Mr. and Mrs. John S. Killeen of this city.

Miss Killeen will receive her degree in physical education from George Washington University in May. Mr. Lyon, who is the son of Mr. and Mrs. Robert Lyon, of Washington, is to receive his master's degree in commercial science from Southeastern University in June.

Kohner—Semler

Mrs. Jacob Kohner announces the engagement of her daughter, Miss Janet Kohner, to Capt. Adolph Semler, AUS, retired. The wedding will take place on Thursday, May 6.

MISS MARY BOYD
. . . engagement announced

Boyd—Boerschlein

The engagement of their daughter, Miss Mary Eleanor Boyd, to Erwin John Boerschlein, has been announced by Mr. and Mrs. David P. Boyd of Penn Yan, N. Y. The wedding will take place in Penn Yan. Mr. Boerschlein is the son of Mr. and Mrs. Joseph Boerschlein of Rochester, N. Y.

Miss Boyd resides at McLean Gardens, Washington, and is employed in the Navy Department. Mr. Boerschlein is studying medicine at Georgetown University.

No date has been set for the wedding.

BOOKEND VASES
$5.00 pr.
Heavy hollow hand blown glass.
Little Caledonia
1419 Wisconsin Ave., Georgetown
Open daily until 9—Sat. until 7

RALEIGH HABERDASHER

Raleigh presents a study in
Contrast
. . . A solid jacket . . . a print skirt

Cool as a breeze butcher rayon jacket topping your swirling rayon crepe print skirt. Black and white skirt with red or white jacket. Brown and white skirt with white jacket. In sizes 9 to 15. A study in two-piece perfection at
$17.95

*Junior is a size, not an age

Raleigh
HABERDASHER
1310 F St. NA. 9540

For Gifts
Unusual old silver and antique jewelry
Moderately priced.
LOUIS ABRAHAMS
733 13th St. N.W. NA. 4878

RALEIGH HABERDASHER
Warm weather friend
D'Orsay's Intoxication
Cool and invigorating to your skin . . . headspinning Intoxication lifts you with a lighthearted fragrance of spring.
Toilet water $2.75 to $5
Perfume $5.50 to $18.50

Raleigh
HABERDASHER
1310 F St. NA. 9540
Prices plus tax

Rebuilt SINGER ELECTRIC SEWING MACHINES
Portables from 69.50

TERMS IF DESIRED
• New Cabinets
• New Motors
• New Sewlight
• New Rheostat
• Rebuilt Head
IMMEDIATE DELIVERY
5 Year Service Guarantee
CLEAN-RITE VACUUM STORES
925 F ST. N.W. ME. 5600

HARRIS

Pink or White . . .
DIOR ADAPTATION
in SUMMER GABARDINE!

Perfect summertime suit—adapted from an inspiration of the great Dior of Paris fame. Deftly tailored to enhance your charm, seaming echoes soft curved lapels—a scalloped peplum draws attention to slim waists. Ideal for important occasions, from weddings to cocktail parties. Sizes 10 to 16.
$39.95

Second Floor.

• *Tune in Station WNBW Tuesday nights at 7:05 for our Television Fashion Show.*

JOSEPH R. HARRIS 1224 F STREET

The Only Kitchen "Leftover" That Pays You Cash Is....
USED FATS!

Every penny counts in these days of high food costs. Every drop of used fat counts, too . . . in this shortage of fats and oils that the government says is so serious. See how much *more* fat you can salvage by melting down meat trimmings, skimming gravies, really *scraping* pans. Re-use it for cooking, of course, but even after that, there's always some left. Save *all* used fats. Then . . .

Turn Them In Promptly!

American Fat Salvage Committee, Inc.

Abandoned Roads, Bridges Are Not Wasted in Virginia

Richmond, Va., April 18 (Spl.). When a new highway is constructed, what happens to the abandoned roadway? The answer, according to the Virginia State Highway Department, is "salvage."

The department said today that abandoned bridges are used again on roads of lesser importance. Steel spans are dismantled and stored for future use and wooden flooring is preserved to refloor smaller bridges.

Often one large bridge will provide the material and spans for three or four small structures. In some instances five small spans may be combined to make one long bridge.

Abandoned right-of-way is used for scenic turnouts, where traffic can pull off the main route to admire a Virginia scenic vista, or it may become a picnic wayside area.

Beetle Control Parley Planned

Manassas, Va., April 18 (Spl.).—Representatives of Prince William, Fairfax and Loudoun County boards of supervisors and agricultural agents from those counties met in Richmond with State officials this week to discuss Japanese beetle control.

The State Agriculture Department agreed to distribute 200 pounds of spore dust, but emphasized that beetle control will mainly be the responsibility of individual landowners.

The conference indorsed Manassas as the site for the new Regional Livestock and Poultry Disease Diagnostic Laboratory in northern Virginia.

Copeland E. Adams Running for Senate

Richmond, Va., April 18 (AP).—Copeland E. Adams, Blackstone attorney, today announced his candidacy for the State Senate from the Ninth Senatorial District. His announcement brought to four the number of contestants who have entered the race for the seat made vacant by the recent death of Dr. W. D. Kendig of Kenbridge.

A native of Nottoway County, Adams is a former town attorney of Blackstone and a past president of the Blackstone Chamber of Commerce. He resigned as town attorney and as attorney for the Southside Electric Cooperative, a Rural Electrification Administration project, to enter the Navy in February, 1942. Following his discharge from the service in February, 1946, he returned to his law business at Blackstone, where he has practiced since 1933.

Mrs. Lloyd Heads Club

Manassas, Va., April 18 (Spl.).—Mrs. W. L. Lloyd was elected president of the Manassas Women's Club this week. Mrs. John Wightman is first vice president, Mrs. R. E. Daffan second vice president, Mrs. P. S. Espenshade recording secretary, Mrs. M. S. Burchard corresponding secretary and Mrs. Robert J. Wayland is treasurer.

Marquee Tells the Story

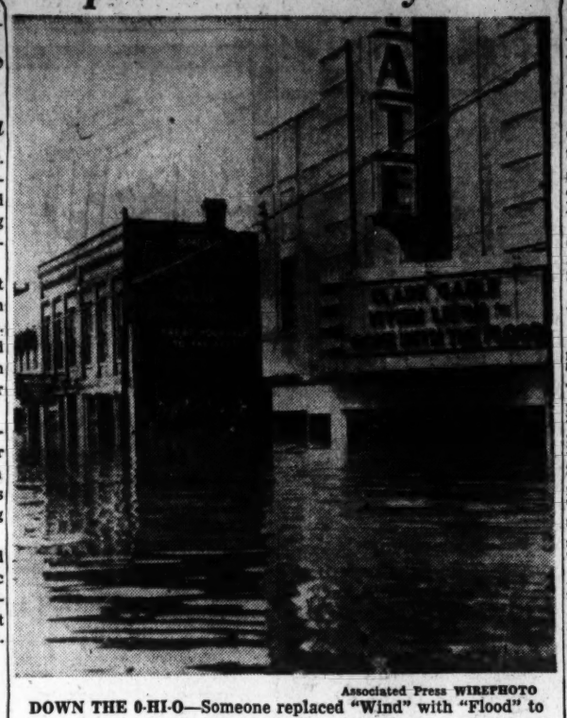

Associated Press WIREPHOTO

DOWN THE 0-HI-O—Someone replaced "Wind" with "Flood" to bring up to date the sign advertising the current attraction at Point Pleasant (W. Va.)) theater. The Ohio River was 15 feet above flood stage at the time

Ohio Flood Peril Passes; River Falls

Cincinnati, April 18 (AP).—The danger of a major Ohio River flood appeared over today, as the rain-swollen stream crested here.

Lowland residents upstream in Pennsylvania, West Virginia and Ohio already were moving back into their homes as the river and its tributaries fell rapidly.

The Ohio crested at 64.8 feet—nearly 13 feet above flood stage—here at 7 a. m. Forecasters said it would be below flood stage here and in Kentucky and Indiana by Friday.

At Newport, Ky., residents and volunteer workers believed they had won their fight to keep Licking River waters out of a 1000 home area.

Hagerstown Man Killed in Crash

Martinsburg, W. Va., April 18 (AP).—Ernest Clayton Mundey, 21, of Hagerstown, Md., was killed and two companions in a car which overturned near here today were hurt seriously, the West Virginia State Police said.

The police said Mundy, a soldier stationed at Fort Meade, was pinned in the wrecked auto and pronounced dead at the scene.

Frank Edward Fair, 19, driver of the car, and Robert Stevens, 20, were reported in fair condition at the Martinsburg City Hospital. Fair crawled from the car and summoned help.

The police said the automobile left the road half a mile from here, hit a tree and turned over.

Shenandoah Has Baby Chick Boom

Richmond, Va., April 18 (AP).—More baby chicks were sold in the Shenandoah Valley early this month than at any time since the end of the war, the Virginia State Poultry Federation has reported.

Secretary R. Frank Frazier explained that small placements of chicks last December caused a broiler shortage in March.

As a result, recent income to broiler producers has been the best in many months and they have been encouraged to expand production. Weekly chick placements had reached 684,000 by the end of March—an increase of 30 per cent above the same date a year earlier.

Virginia Farm Prices Recover

Blacksburg, Va., April 18 (AP).—Farm prices recovered slightly last month from their February dive.

Dr. Harry M. Love, Virginia Tech agricultural economist, reported that prices rose 4 points in March to an index of 283, still 24 points below the January peak.

Prices paid by farmers fell 1 point, to an index of 247, Love said, and the parity ratio rose to 115.

Electric Cooperative Marks 10th Anniversary

Fredericksburg, Va., April 18 (Spl.)—The Northern Neck Electric Cooperative, which serves six counties in this area, celebrated its tenth anniversary today. The counties are Stafford, King George, Westmoreland, Richmond, Lancaster and Northumberland.

The cooperative had 203 miles of line and 160 rural customers when it started operations in 1938 with Rural Electrification Administration aid. Customers today total 2160 and miles of line 632.

22 Citizens' Association Meetings Set

Twenty-two Greater Washington citizens associations are scheduled to meet this week, to discuss such subjects as rat control, eradication of the Japanese beetle and the X-ray program.

The Inter-Federation Council, composed of 40 delegates from area associations also will meet at 8 p. m. today in the Star Building.

Other meetings slated during the week:

TODAY

Fort Davis Citizens Association, 8 p. m., Ryland Methodist Church, Branch ave. and S st. se.
Bloomingdale Civic Association, 8 p. m., Tabor Presbyterian Church, 2d and S sts. nw.
Capitol View Civic Association, 8 p. m., New Richardson Elementary School, 55th and Blaine sts. ne.
Chevy Chase Citizens Association, 8 p. m., Lafayette School, Northampton st. and Broad Branch rd. nw.
East Bethesda Citizens Association, 8 p. m., Lynnbrook School, Bethesda.
Lincoln Park Citizens Association, 8 p. m., Epworth M. E. Church, 13th st. and North Carolina ave. ne.
Shepherd Park Citizens Association, 8 p. m., Shepherd School, 14th st. and Kalmia rd. nw.
Chillum Heights Citizens Association, 8 p. m., Luther Rice Memorial Church, 5313 North Capitol st.

TUESDAY

Petworth Citizens Association, 8 p. m., Petworth Library, Georgia ave. and Upshur st. nw.
Bradbury Heights Citizens Association, 8 p. m., Adelaide Davis School, 44th pl. and H st. se.
Eastland Gardens Civic Association, 8:30 p. m., 4314 Meade st. ne.
East Central Civic Association, 8 p. m., Bundy School 429 O st. nw.
Highland Park-Overlee Knolls Citizens Association, 8 p. m., Walter Reed School, Arlington.
Central Northwest Civic Association, 8 p. m., Garnet Patterson Junior High School, 10th and U sts. nw.
Cathedral Heights-Cleveland Park Citizens Association, 8 p. m., St. Alban's Church Guild Hall.

WEDNESDAY

Dahlgren Terrace Citizens Association, 8 p. m., Crosby Noyes School, 10th and Franklin sts. ne.
Trinidad Citizens Association, 8 p. m., Wheatley School, Montello ave. and Neal st. ne.
Friendship Heights Citizens Association, 8 p. m., Janney School, Wisconsin ave. and Albemarle st. nw.
Citizens' Forum of Columbia Heights, 8 p. m., Powell Junior High School, Hiatt pl. and Lamont st. nw.
Sixteenth Street Highlands Citizens Association, 8 p. m., 13th and Nicholson sts. nw.

FRIDAY

Anacostia Citizens Association, Inc., 8 p. m., Anacostia High School, 16th and R sts. se.

GRIN AND BEAR IT — By Liety

—As I told the wife, that's the best feature of the new community property law on income tax—she has to give me half of what I make!"

'The Play's the Thing . . .'

Harris & Ewing

ON IMMACULATA CAMPUS—Playing in Immaculata Junior College's senior class play are Helen Kennedy and Bud Chewning, shown rehearsing on the campus. They portray Mrs. Skinner and Mr. Skinner in "Our Hearts Were Young and Gay," to be staged in the school auditorium April 27 and 29. Chewning is a Georgetown University student

Postlude

Pianist Gives Recital in New Setting

By Paul Hume

The Folger Shakespeare Library was host last night to a piano recital by Helen Haupt.

We hope that this first concert we have heard in that beautiful setting will be followed by many more. It is an ideal theater for music as well as stage works and proves an invaluable addition to Washington's present concert halls.

Miss Haupt chose her program wisely as to repertoire and technical matters. She opened with an unfamiliar sonata of Haydn (what Haydn sonata can be called familiar?) and followed it with Schubert's A minor work in the same form. Igor Stravinsky has said, "It is not easy to conceive how a pianist could establish his reputation by taking Haydn as his war-horse. That is undoubtedly the reason why that great musician has not won a renown among our interpreters that is in keeping with his true worth."

Helen Haupt casts her lot with other intelligent artists by choosing to explore a repertoire designed to bring fine music to the public without regard to its immediate popularity. Her phrasing in both sonatas was well conceived except in her habit of interrupting the flow of melody at climactic moments to give an unnecessary stress.

Preludes of Rachmaninoff and Shostakovich followed the intermission with Miss Haupt playing these in fine, crisp style. Her best performance of the evening came in Kent Kennan's well-contrived sonatina, a work which reminds us strongly of Hindemith.

Two Schubert Impromptus for encores returned the artist to a composer whom she obviously reveres. If Miss Haupt can achieve greater sonority without damaging her naturally fine tone, she will broaden her present scope.

District to Join Celebrations Of Skyway Opening Saturday

Washington, Los Angeles and points between will celebrate on Saturday the opening of Skyway No. 1, designated by the Civil Aeronautics Administration as a cross-country route for private fliers.

Here at its Eastern terminus, the air route will be opened with a luncheon at the National Airport and an aerial display by Navy planes.

The first marked route for personal pilots spanning the continent, the "air turnpike," will be officially named "the Wright Way" at ceremonies that day in Dayton, Ohio, home town of the late Orville and Wilbur Wright, aeronautical pioneers.

Private fliers from the eastern section of the United States have been invited to fly here to participate in the luncheon, it was announced by Jesse M. Hadley, aviation committe chairman of the Washington Board of Trade which sponsored the route with the Los Angles Chamber of Commerce. Prizes will be awarded the pilot flying the greatest distance and to the oldest and youngest male and female aviators flying to Washington for the dedication.

Lauren Bacall Draws Suspension Penalty

Hollywood, April 18 (U.P.).—Lauren Bacall, wife and frequent screen leading lady of Humphrey Bogart, has been suspended for refusal to accept an acting assignment, Warner Bros. Studio announced today.

The studio said Miss Bacall refused to appear in "A Girl From Jones Beach," because it called for her to wear a bathing suit.

"And I'm not a bathing beauty . . . I'd be embarrassed," she reportedly said.

Soviet Chess Champion Loses to U. S. Player

London, April 18 (U.P.).—Moscow radio announced today that Samuel Reshevsky of the United States defeated Mikhail Botvinnik of the Soviet Union in the world chess championship.

The broadcast said the American's victory was an upset. The Soviet champion, Botvinnik, had not lost a game until today. The broadcast said Botvinnik wasted a great amount of time getting out of a trap set by Reshevsky and, suffering from the time shortage, made a mistake and lost.

Botvinnik still leads the tournament with 8 points out of 11 games. Paul Keres of Russia and Reshevsky are tied with 5½ points out of 10 games. Reshevsky will play Kere tomorrow.

Daily Crossword Puzzle

SATURDAY'S ANSWER

ACROSS

1 One-seeded fruit
7 Beautiful
15 President of the U. S.
16 Rolled backward
17 Deep, dry gully
18 County in Romania
19 The urial
20 Young animals
21 Story
23 Feat
24 Letter
25 Marry
26 Ogles
27 Toward
29 An airplane
31 Approved
34 Russian urn
38 Small steeds
39 Dolphin
40 Wooden peg
42 Light-armored gunboat
43 Woodhoopoe
45 Eye: Scot.
46 The Word
49 Players
50 Block of wood
53 Egyptian sun god
54 Scurried
56 Movement
57 Unrefined
58 Playing card
59 King of the Huns
61 American Indian
63 Spent the lunch hour
64 Bluebell of Scotland
65 French physicist

DOWN

1 Wager
2 External angle
3 Dickens character
4 Prophet
5 Devilfish
6 Shortly
7 Sculptor's chisel
8 Altar screen
9 Of the grandfather
10 Food fish
11 Hebrew deity
12 Railroad flare
13 Father of King Arthur
14 Directs
22 Was in debt
23 Withhold possession
26 Fruit
28 Belief
29 The Norse gods
30 Lowest point
31 Clever
32 June bug
33 Sign of grief
35 Sweetheart
36 Feminine name
37 Land measure
41 Shell of a slug
42 Shade
44 Sweet pear
46 Hackmatack
47 City in Nebraska
48 Friend of Chaucer
51 Fuel vessel
52 Incline
54 Garden implements
55 American writer
56 Quit
58 Task
60 Male turkey
62 Scale note

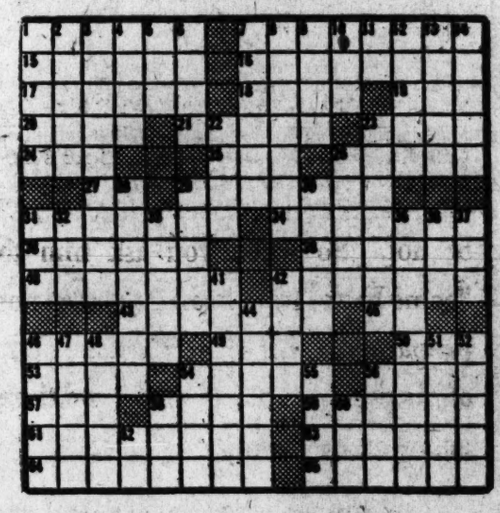

NAPOLEON

SEE MY NEW GYROSCOPIC TOP, NAPOLEON. IT'LL STAY SLANTED IN ANY POSITION YOU PUT IT IN. WATCH ME BALANCE IT ON YOUR NOSE.
QUICK, UNCLE ELBY! NAPOLEON SWALLOWED MY GYROSCOPIC TOP!
4-19

THE TIMID SOUL

CASPAR, WILL YOU DO SOME MARKETING FOR ME? I WANT SOME WATER-GROUND WHEAT, TWO CANS OF CORN AND A PACKAGE OF BREAKFAST OATS. PERHAPS YOU'D BETTER GET A LARGE ORDER OF EACH WHILE YOU'RE AT IT
WHEAT! CORN! OATS! MADGE, DO YOU WANT THE GOVERNMENT TO INVESTIGATE ME? DIDN'T YOU READ HOW THEY EXPOSED THOSE MEN WHO BOUGHT GRAIN?

THE FAMILY SCRAPBOOK

By Dr. Ernest G. Osborne

Facing the Facts With Junior

"Bad old floor, hitting Sammy on the head. I'll spank it." Or, "It's a nasty rug to trip baby and make her fall down."

Such words are meant to comfort a child who has had an accident and is distressed by his fall or his bump. And perhaps they do. But there is one thing that we should recognize about this approach. We are not helping the child to understand how to avoid future mishaps. We are not giving him the chance he should have to learn to be responsible to gather in the beginnings of understanding cause-and-effect relationships.

He may very well get the idea that his hurt came not from anything he did, but because of the "badness" of some lifeless object. Far better a procedure is to help him see how he may avoid a similar accident in the future. Teach him not to run too fast over the floor or to lift his feet when he comes to a rug so that he does not trip over it.

Today's Weather Forecast

Forecast, Washington Area

Today—Some cloudiness, mostly sunny and warmer with highest temperature in low 70s. Tomorrow—Considerable cloudiness and rather warm.

Maryland and Virginia—Partly cloudy and warmer today. Tuesday—Considerable cloudiness, rather warm with scattered showers in west portion late in day.

Flying Outlook (unofficial)—Favorable.

Winds—Southeast to southerly in morning increasing to 20 miles per hour in afternoon.

Departures From Normal

Accumulated excess of temperature since January 1, 133 degrees. Excess since April 1, 63 degrees.

Accumulated deficiency of precipitation since January 1, .20 inch. Excess since April 1, .57 inch.

Temperature a year ago yesterday—High, 74; low, 39.

Sun, Moon, Tides, River

Sun rises 5:36 a. m.; sets 6:49 p. m. Moon rises 2:27 p. m.; sets 3:35 a. m. Tides—High, 4:15 a. m. and 4:45 p. m.; low, 11:15 a. m. and 11:40 p. m. (Coast and Geodetic Survey). Potomac River slightly muddy at Great Falls (U. S. Engineers).

Temperatures	High	Low	Rain
Abilene, Tex.	92	64	...
Albany, N.Y.	60	21	...
Albuquerque	85	37	...
Asheville, N.C.	66	34	...
Atlanta, Ga.	69	55	...
Atlantic City	47	40	...
Baltimore, Md.	58	35	...
Billings, Mont.	47	44	.32
Bingham, Ala.	76	48	...
Bismarck, N.D.	68	40	...
Boise, Idaho	59	39	...
Boston, Mass.	48	32	...
Buffalo, N.Y.	64	26	...
Burlington, Vt.	59	21	...
Charleston, S.C.	67	48	...
Cheyenne, Wyo.	74	41	...
Chicago, Ill.	78	46	...
Cleveland, Ohio	68	30	...
Columbus, Ohio	72	38	...
Denver, Colo.	80	46	...
Des Moines, Ia.	86	58	...
Detroit, Mich.	53	34	...
Duluth, Minn.	55	42	...
El Paso, Tex.	92	70	...
Ft. Worth, Tex.	85	62	...
Galveston, Tex.	82	63	...
Harrisburg, Pa.	58	28	...
Huron, S.D.	86	52	...
Indianapolis	76	37	...
Jackson, Miss.	89	56	...
Kans. City, Mo.	85	55	...
Little Rock	89	55	...
Los Angeles	73	54	...
Louisville, Ky.	79	39	...
Memphis, Tenn.	83	52	...
Miami, Fla.	76	66	1.57
M'polis-St. Paul	78	49	...
Nashville, Tenn.	79	41	...
New Orleans	87	62	...
New York	50	37	...
Oklahoma City	86	63	...
Omaha, Nebr.	89	61	...
Philadelphia	60	35	...
Phoenix, Ariz.	94	58	...
Pittsburgh, Pa.	71	36	...
Portland, Me.	47	28	...
Portland, Oreg.	60	48	...
Raleigh, N.C.	66	36	...
Reno, Nev.	65	25	...
Richmond, Va.	63	35	...
St. Louis, Mo.	84	50	...
Salt Lake City	55	39	...
San Francisco	65	44	...
Savannah, Ga.	70	54	...
Seattle, Wash.	57	47	...
Creveport, La.	88	58	...
Washington	62	36	...
Wichita, Kans.	87	65	...
Yuma, Ariz.	95	66	...

Wishing Well Game

4	7	2	6	4	3	7	4	2	7	5	4	3
S	Y	B	S	P	L	O	I	E	U	B	R	I
7	5	4	3	7	2	4	3	7	2	4	6	7
R	I	I	O	F	G	T	D	A	I	U	T	I
2	4	7	6	5	4	2	7	4	3	7	5	4
N	A	T	I	G	L	A	H	P	V	B	E	E
5	7	3	4	2	7	3	4	6	4	5	4	2
M	U	A	A	N	I	E	C	C	L	A	E	D
4	5	2	7	3	3	4	7	3	4	2	7	6
I	R	K	D	I	W	S	S	S	R	E	S	K
2	7	4	3	3	4	2	5	7	3	3	4	7
E	U	I	L	O	C	P	K	C	R	I	H	C
5	3	7	4	2	7	3	4	3	2	7	5	3
E	F	E	E	O	S	K	S	E	N	S	T	S

Count the letters in your first name. Subtract four if the number is six or more. Add three if the number is less than six. Then, you have the key number. Check each key number, left to right. The letters under the checks form a message.

Highlights

WBCC—8:30 a. m. A children's story, "The Horny Toad."

WQQW—3 p. m. Mozart, Symphony No. 39 in E flat. Sir Thomas Beecham and the London Philharmonic.

WQQW—5:30 p. m. Shostakovitch, Symphony No. 9. Efrem Kurtz and the New York Philharmonic.

WTOP—7:30 p. m. Bob Crosby, the Andrews Sisters, Margaret Whiting, the Pied Pipers.

WRC—8:30 p. m. Voice of Firestone—Eleanor Steber.

WTOP—9 p. m. Ronald Colman and Greer Garson in "Random Harvest."

WMAL—9 p. m. Harry Babbitt and Carol Bruce with "On Stage America."

WRC—9 p. m. The Telephone Hour—Jascha Heifetz.

WINX—10:05 p. m. Berlioz' "Reverie and Caprice," Debussy's "Festivals," by the Philadelphia Orchestra.

WTOP—11:30 p. m. Eddie Gallaher with the baseball scores.

Other Radio Stations

Frequency Modulation

WBC-FM (Channel 230—93.9 mc) Operates 9 a. m. to 1 a. m.

WDNT-FM (Channel 245—96.3 mc) Operates 6 a. m. to 1:05 a. m.

WBUX-FM (Channel 244—96.7 mc) Operates 7 a. m. to midnight.

WASH-FM (Channel 255—98.9 mc) Operates 3:05 to 11:05 p. m.

WWDC-FM (Channel 268—101.1 mc) Operates 7:30 a. m. to 11 p. m.

WGAY-FM (Channel 273—102.3 mc) Operates 6:15 a. m. to 9 p. m.

Television

WRNW (Channel 4). Music, 6. Coming attractions, 7:30. News, 7:50. "Home On the Range," 8. Films, 8:15. "Americana," 8:30. News, 9. Boston Horse Show, 9:10. Films, 10. UP News, 10:12.

WTTG (Channel 5). Test pattern, 10:30-12, 1:30-4:30. Don Quixote, 5:30. Weather Brief, 6:05. Small Fry, 6:15. Walter Compton, 6:45. Birthday Party, 7. Camera Headlines, 7:30. The Visionaires, 7:45. Champagne and Orchids, 8. Watch Your P's and Q's, 8:15. Charade Quiz, 8:30. Films, 9. News, 9:30.

WMAL-TV (Channel 7). Test pattern, 1-5, 6:15-6:45. "Fighting With Kit Carson," 6:45. Bryson Rash and Martin Agronsky, 7. Films, 7:20. Fight Night, 9.

Patent Office Plaque Will Honor War Dead

A plaque honoring the memory of Patent Office employes who lost their lives in World War II will be dedicated in the Commerce Department auditorium Tuesday at 8 p. m.

The dedication program will include an address by Lawrence C. Kingsland, commissioner of patents, selections by the Patent Office orchestra and a roll call by the American Legion's National Guard of Honor. The exercises are open to the public.

Today's Radio Programs

Monday — Monday, April 19

	WMAL 630	WRC 980	WOL 1260	WINX 1340	WWDC 1450	WTOP 1500
	News, 6, 7, 8:30. Town Clock, 6:05-9. David Wills, 7:45.	Almanac, 5:30. Weather, 6:30. News, 6, 7, 7:30, 8, 8:30. Herson, 5:05-9	News, 6:01, 6:30, 7, 7:30. Ready, 8. Mike Hunnicut, 6:05-9:30.	News, 6, 6:30, 7, 7:30, 8. The Jerry Strong Show, 6:05-9	Milton Q. Ford and Milt Slosser, 6-9:15, except for Devotions 6:45. News, 6:30, 7, 7:30, 8:15.	Corn Squeezin 5:30-7. News, 6, 6:30, 7, 7:30, 8. Godfrey, 7:45-8.
9	:00 Breakfast Club :15 Don McNeill :30 Jack Owens :45 Sam Cowling	Bill Herson News; Nancy Osgood Tips and Tunes	Mike Hunnicut Mike Hunnicut Foodcast Listeners' Exch.	News; Jerry Strong Jerry Strong Curtain Call Curtain Call	Milton Q. Ford Barnyard Jamboree Man on the Street	News, Mahoney Home Service You're the Top Winner Take All
10	:00 My True Story :15 True Story: :30 Betty Crocker :45 Listening Post	Fred Waring Fred Waring Road of Life Joyce Jordan	Hymn Time Hymn Time Brunch with Mike Brunch with Mike	News; Howard Williams Norman Gladney Howard Williams Howard Williams	Tune Inn Tune Inn Norman Gladney	Winner Take All Woman's World Evelyn Winters David Harum
11	:00 Breakfast :15 in Hollywood :30 Ruth Crane :45 Ruth Crane	This is Nora Drake Katie's Daughter Jack Berch Lora Lawton	Passing Parade Betty and Bob Heart's Desire Heart's Desire	News; Howard Williams Howard Williams Howard Williams	Tune Inn Norman Gladney Tune Inn Gladney; News	Arthur Godfrey Arthur Godfrey Grand Slam Rosemary
12	:00 News, Evans :15 Ted Malone :30 Welcome :45 Travelers	News; Brinkley 50th Ann. of Cuba Joint Sess. Cong. Nancy Osgood	Kate Smith Victor Lindlahr News, Higbie At Union Station	News, Bill Gold Bing Crosby Luncheon With Jerry Strong	Tello-Test Lunch at 1450 Lunch at 1450 Bing Crosby	Wendy Warren Aunt Jenny Helen Trent Our Gal Sunday
1	:00 Baukhage :15 Galen Drake :30 Tommy Dorsey :45 Tommy Dorsey	Tin Pan Ballet Tin Pan Ballet Robert McCormick Believe It Or Not	Art Brown Art Brown Art Brown Art Brown	News; Joe Dosh Joe Dosh Joe Dosh Joe Dosh	All Sports Parade Tony Wakeman All Sports Parade Tony Wakeman	Big Sister Ma Perkins Young Dr. Malone The Guiding Light
2	:00 Tommy Dorsey :15 Tommy Dorsey :30 Bride and Groom :45 John Nelson	Today's Children Woman in White Holly Sloane Light of the World	Queen For a Day Queen For a Day Art Brown Art Brown	News; Joe Dosh Joe Dosh Joe Dosh Joe Dosh	All Sports Parade Tony Wakeman All Sports Parade Tony Wakeman	2d Mrs. Burton Perry Mason Woman's World Rose of Dreams
3	:00 Ladies Be :15 Seated :30 Paul Whiteman :45 Paul Whiteman	Life Can Be Beaut. Ma Perkins Pepper Young Right to Happiness	Art Brown Art Brown Art Brown Art Brown	News; Jackson Harold Jackson Harold Jackson Harold Jackson	All Sports Parade Tony Wakeman All Sports Parade Tony Wakeman	Double or Nothing Double or Nothing House Party House Party; Lee
4	:00 Paul Whiteman :15 Paul Whiteman :30 News, Evans :45 It's a Hit	Backstage Wife Stella Dallas Lorenzo Jones Widow Brown	Art Brown Art Brown Art Brown Art Brown	News; Sleepy Joe Elliot Lawrence Music Hall Music Hall	All Sports Parade Tony Wakeman All Sports Parade Tony Wakeman	Hint Hunt Hint Hunt; News Grant Page Grant Page
5	:00 Great Adventure :15 Terry & Pirates :30 Sky King :45 Sky King	When a Girl Mar. Portia Faces Life Just Plain Bill Front Page Farrell	Art Brown Superman Captain Midnight Tom Mix	News; Music Hall Music Hall Music Hall Music Hall	Band of the Day Crooners' Battle Sports Air Theater Sports	Liberty Road Liberty Road Lum 'n' Abner The Factfinder
6	:00 News; Evans :15 Massey; Sports :30 Earl Godwin :45 Singing Sam	News; Leif Eld Serenade Music Music; Bergman 3 Star Extra	Congress Today National Moondial Johnson Family Sports, Brundige	News; Music Hall Bob Wolff, Sports Music Hall Music Hall	Melody Lane Melody Lane Wakeman; News Supper Club	Severeid, News Local, Govt. News Sports; City Desk Lowell Thomas
7	:00 Headline Edition :15 Elmer Davis :30 Lone Ranger :45 Lone Ranger	Supper Club World News Barry Wood H. V. Kaltenborn	Fulton Lewis, Jr. Man Behind Band Henry J. Taylor Inside of Sports	News; Music Hall Music Hall Music Hall Music Hall	Rendezvous Peter Donald Sam Kaufman Austad; Berger	Beulah Jack Smith Club 15 News, Ed Murrow
8	:00 Point Sublime :15 Point Sublime :30 Sound of the :45 River	Calvacade of America Voice of Firestone Voice of Firestone	The Falcon The Falcon Charlie Chan Charlie Chan; Ross	News, Heifer Bing Crosby Joe Dosh Joe Dosh	St. Mary's Novena St. Mary's Novena News; 1450 Club Jackson Lowe	Inner Sanctum Inner Sanctum Godfrey's Talent Scouts; News
9	:00 On Stage :15 America :30 Sound Off :45 Sound Off	Telephone Hour Telephone Hour Dr. I. Q. Dr. I. Q.	Gabriel Heatter Mutual Newsreel Quiet Please Quiet Please	News; Joe Dosh Joe Dosh Sentimental Journey	1450 Club Jackson Lowe News; 1450 Club Jackson Lowe	Lux Theater Lux Theater Lux Theater Lux Theater
10	:00 Arthur Gaeth :15 Evening Voices :30 Buddy Weed :45 Sylv. Dretzka	Buddy Clark Buddy Clark Fred Waring Fred Waring	Out of Darkness Out of Darkness Fulton Lewis, Jr. National Moondial	News; Concert Concert Hall Saludos Amigos Harold Jackson	1450 Club Jackson Lowe News; Around Tn Here's to Vets	My Friend Irma My Friend Irma Screen Guild Players
11	:00 News, Evans :15 Lee Dayton :30 Lee Dayton :45 Lee Dayton	News; Sports World News Senator Chavez Dance Orchestra	Voice of Wash. Congress Today Hillbilly Parade Hillbilly Parade	World News Pearl Bailey House That Jack Built	1450 Club Jackson Lowe News; 1450 Club Jackson Lowe	News Italian Education Sports Cavalier Eddie Dancer

Daytime Stations

WQQW (370) operates 7 a. m. to 6:45 p. m. — WFIK (730) operates 6 a.m. to 6:45 p.m. — WARL (780) operates 6 a.m. to 6:45 p.m. — WGAY (1050) operates 6 a.m. to 6:45 p.m. — WBCC (1120) operates 6 a.m. to [illegible] p.m. — WEAM (1230) operates 6 a.m. to [illegible] p.m. — WOOK (1260) operates 6 a.m. to [illegible] p.m.

When you say "COME BACK AGAIN" It costs your carrier time and money

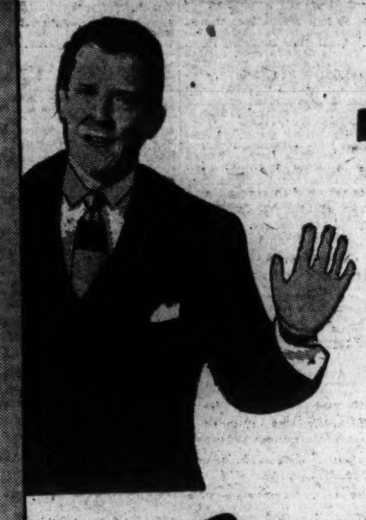

YOUR Washington Post carrier has to pay for the papers he's delivered whether he collects from you or not. So when you ask him to "come back later" because you're not prepared for his visit, it's money out of his pocket to meet his bill and time out of his day to call on you again.

If you work for a salary you expect to be paid the first time you see the paymaster on payday. If you run a business you expect your customers to send in their checks for your services promptly. You have expenses of your own and it takes money to meet them. Just so, your carrier depends on payment from you to take care of his expenses.

When you fail him on collection night it may mean a sacrifice of money he needs for immediate personal, home or school purposes. If you ask him to return later he's wasted the time that it took to visit you—and a carrier's life is a busy one. He has a seven-day-a-week early morning job in addition to going to school, doing his homework and joining in outside activities.

Be fair with your carrier. Pay him on time. And if you're moving, notify him in advance. Papers delivered after you've moved do you no good, and your carrier has to pay for them. If you don't see the boy, call NA. 4200 and tell Circulation.

Your carrier will thank you for your cooperation by giving you the best of service.

The Washington Post

County Jewish Group To Hear Fortas Tuesday

The second in a series of spring forum meetings sponsored by the Montgomery County Jewish Community group will be held Tuesday at 8:30 p. m. at the Woodside School, Silver Spring.

The speaker will be Abe Fortas, Washington attorney, who will discuss "A Challenge to Liberals."

The Washington Post
CLASSIFIED ADVERTISING
LOCAL RATES

For Washington and Points Within 30 Miles of the District of Columbia.

The following rates are for consecutive insertions:

Rates	1 time	3 times	7 times	15 times
per line	32c	30c	28c	26c
Words Lines				
10 2	6.66	$1.80	$3.92	$7.80
15 3	.99	2.70	5.88	11.70
20 4	1.32	3.60	7.84	15.60

The one-time rate applies on skip ads or irregular insertions. Minimum ad is two lines. 1 time, 66c.
SITUATION WANTED ads are 3 cents per line less than regular rates, cash with order.

OUT-OF-TOWN RATES

Ads from points more than 50 miles from the District of Columbia are: 1 time, 43c per line; 3 times, 47c per line; 7 times, 43c per line; 15 times, 43c per line. Count 5 words of 6 letters each to a line. Minimum 3 lines.

CANCELLATIONS

Cancellation Orders or corrections before insertions cannot be made unless ordered before 7 p. m. daily or 3:30 p. m. Saturday for Sunday. When cancelling an ad, it is important that you request and make a note of cancellation number to insure proper credit.

Phone NAtional 4200
Ask for an Ad Writer

Business Service 9

ACCOUNTANT EXPERT—Books started, kept; part-time; taxes. Reas. CH. 3074.

ACCOUNTING PROFESSOR will accept a few new accounts; personal attention to your complete accounting, bookkeeping and tax needs. Phone DE. 5935 9 a. m. to 1 p. m.

ADDING MACHINES
TYPEWRITERS bought (top prices), sold, repaired; quick service. Est. 12 yrs. Appreciate your business. OFFICE MACHINE CO., 913 15th st. nw. RE. 3828.

Advance Decorating Service
Painting, decorating, interior, exterior. Residential work our specialty. Free est. for a mod. job. HO. 5430.

BASEMENTS WATERPROOFED
Terms. Free Estimate. Guar. Work. Silver Spring Roofing Co., Sligo 2828.

BRICK & ASBESTOS SIDING
Terms. Free Estimates. Guar. Work. Silver Spring Roofing Co., SLigo 2828.

CABINET MAKER EXPERT, furn. repair, refinishing; P. and C., 917 11th st. nw., ST. 7454; eves., TA. 9639.

CAMERA REPAIRS
Cameras, movie equipment, repaired by experts; all foreign and domestic makes. Brenner, 932 Pa. ave. nw. RE. 2434.

CARPENTRY—PAINTING
Porches inclosed; recreation rooms installed; all work guaranteed. ST. 7003. GENERAL CONTRACTING CO.

FLOOR SERVICE—Lowest prices in town; experienced operators. Call TR. 1436 for free estimate.

FLOOR SANDERS, edgers, waxers, ball sanders, vibrators rented; finishes, wax, sand paper, etc. L. T. Polk, 4633 Wisconsin ave. nw. WO. 0528.

FURN. REPAIRS—Satisfactory work guar. Call anytime. FR. 0533.

General Remodeling
Carpentry, brickwork, plastering, fireproofing, asbestos siding, roofing; all work fully guaranteed. Save 20% during March. Mr. Hudgins, DI. 0880.

GUTTERS and DOWNSPOUTS replaced. Terms. Free Estimates. Guar. Work. Silver Spring Roofing Co., SLigo 2828.

Mail and Phone Service
BUSINESS AND PROFESSIONAL MEN WHY PAY OFFICE RENT?
For a few cents a day you can have complete confidential mail and phone service by competent secretaries. Make our address and telephone YOURS. 1434 K ST. N.W., RM. 302 RE. 0676

PAINTING AND PAPERING
Free estimate; white mech.; no job too large or small; work guar. AT. 3760, EX. 0751.

PAINTING—KEMTONING
By veteran. Also home repairs. Free estimates. BILLY BOWLES, DU. 9483.

PAPER removed by steam; white workers; free estimate. HY. 0298-CH. 5878.

PAPERING, painting, scraping, plaster patching, floor sanding; 1st class white mechs. Free est. DI. 4681, RI. 5078.

PAPERING & PAINTING, SCRAPING
Plastering; estimates day or night. JACK TATE, EX. 8571.

PAPERING AND PAINTING—A-1 work; estimate free, Mr. Beckett. DU. 4093.

PIANOS tuned, repaired, bought; 25 yrs. exp. MO. 1254, GV. 6947, Cunningham.

PLASTERING, repair work, painting; all work guar.; reas. rates. King, CO. 9091.

PLASTERING
Water-proofing and stucco. HI. 7862.

REFRIGERATOR REPAIRS, all makes; washers; reas. rates. WI. 4831.

Lost 10

CHINESE SPITZ, white female, lost N.W. section. Call VI. 0335.

CIGARETTE case, hand made, silver. Thurs. d'town, prob. cab; rew. WO. 0612.

DOG—Dalmatian, female, black and white spots. Answers to name "Patch." Tag No. 23836. Reward. AD. 7072.

DRESS, blue, in Garfinckel bag, left in Buick car on way to Dupont Circle. Please call WI. 5388.

EARRING, screw part, set with five small diamonds, in Washington Hotel or at entrance or in Yellow cab Friday between 10 and 12 midnight. Return to M. M. Parker Co., Southern Bldg., 15th and H, after 10 a. m. Reward.

FOX TERRIER, small, brown face and brown ears, white body with 3 brown spots going to the end of tail, no tags; answers to name of "Timmy"; lost Monday, vic. of Hillcrest. Reward. VI. 3381.

FUR SCARFS—4 skins, sable dyed; in lecture room of National Gallery of Art, Friday, April 16, between 11 and 1:30 p. m.; please return, receive reward; loser will be forever grateful. Call TE. 4213.

GOVERNMENT salary check payable to Chester E. Dunmire. Finder please call payee at HO. 9370 or RE. 0743.

IDENTIFICATION bracelet; Leah J. McDaniel; rew. RE. 7400, Ext. 7713, wkys.

KAPPA Kappa Gamma pin, small gold key, set with pearls; downtown area. Reward. WI. 1939.

LARGE manilla envelope containing personal papers and documents on Mall between Smithsonian and National Museum April 15. Reward. TE. 3149 or DI. 0368.

LOST FRI. eve. in vic. of Raleigh Hotel, brown Kolinsky furs; liberal reward. Call NO. 1030 or NA. 2130, Ext. 510.

MINK NECKPIECE, 4 skins, lost Sat. night in taxicab. Reward. RE. 3500, ext. 1, or LU. 9061.

MINK neckpiece, 4-skin, lost Fri. night, April 2, vic. 20th and Conn. or 2029 Conn. Reward. AD. 1682.

PARRAKEET lost in Silver Spring area near Georgia ave., Bonifant st.; light blue breast. SH. 4657.

PURSE, brown, cont. ident., rosary, etc., on F st. Reward. GL. 3330.

SKIRT, lady's, black, to suit; lost in Congress Hts. VI. 4050.

SKIRT, dark green wool, to Easter suit; vicinity Roger Smith Hotel, Friday, April 9; reward. Call Miss Gunn, Monday, NA. 5300, Ext. 270.

SMALL square gold watch, Girard Perregaux, on brown tan pigskin band; lost vicinity W. & L. AD. 4827.

WALLET—Brown, man's, cont. $30; opposite White House, Sat. morn.; reward; return to 3320 Prospect ave. nw.

WALLET, lady's, red-brown Buxton, containing money, identification papers; lost vic. 12th and G and Pa. ave. Reward. OV. 4505 after 6 p. m.

WATCH, lady's rose gold, "Girard Perregaux," inscription "Charlotte from Gene." Reward. RA. 5632.

WRIST WATCH, man's, Rolex-Oyster steel case, black hands, expansion steel bracelet; liberal reward. HO. 3040.

WRISTWATCH, lady's Swiss Girard Perregaux; vicinity G.W. High School, Alexandria. April 14. Reward. OV. 3630.

Found 10A

FOUND—Dog, long hair, white and tan; injured mouth. TA. 2444.

Personals 11

ACCOUNTING AND BOOKKEEPING SERV., PART-TIME. TA. 9466 EVES.

ACCOUNTANT EXPERT—Books started, kept; part-time; taxes; reas. CH. 2074.

ALTERATIONS of all kinds; dressmaking, tailoring; rapid service. TR. 5072.

ALTERATIONS—All ladies' garments; prompt and efficient service. Open evenings. 3108 14th st. nw. CO. 2231.

ALTERATIONS and restyling, done in your home; 61 per hr. RE. 5684, 9-12 noon, 5-9 p. m.

AMERICA, THE BEAUTIFUL, Western tour and Canadian Rockies; four different trips, July 11, 33 and 30 days; also 22 days to Mexico City, Acapulco, San Antonio and New Orleans, July 8, escorted Pullman parties. For details write E. R. Dochester Tours, Box 684, Washington Post.

ART WORK—Do your menus, letterheads need new life? Let us do the design. ST. 8367-DE. 3319.

CHILDREN'S HOTEL
Care for your child while you shop or enjoy an evening out; 24-hour service; transportation by competent adult driver. TA. 9160.

CONSULTATIONS on self-improvement; phone ST. 8367, 7 to 9 p. m., or write for appointment. Miss Doris, Box 7137, Washington 4, D. C.

COSTUME JEWELRY—Make your own easily, for gifts or extra money. K. Frederick, 1740 K st. nw. RE. 9472.

CURTAINS and light laundry expertly done. Called for and delivered. MI. 8056.

DRESSMAKING at reasonable rates. Call Mrs. Heath, OL. 7074.

DRESSMAKING
Alterations, designing, beading and embroidery; bridal gowns a specialty. 1723 Conn. ave. AD. 4709.

FAMILY WASH done; specialize in silk. Call for and deliver. DU. 8906.

GET A WESCO CRISPER-LEER. Keeps crackers, chips, cereal, etc., fresh and crisp to the last crumb. Send 25c to WESCO, Box 314, Hyattsville.

GHOST WRITING, ANY TOPIC, ANY PURPOSE & LENGTH. EX. 8160, ext. 34.

HOME typing, neat work, quickly done. Call AT. 8633.

LAMPS designed and made to order; also fine antiques. WI. 8553.

LAUNDRY expertly done in my home. Reas. LU. 2729.

LIBERAL REWARD for information locating Mrs. Kathryn R. Kagan whose husband's father may be a Washington delicatessen store owner. Paid, 35 West 31st, New York 10, N. Y.

MAILING address for business or personal use. Mail forwarded or held. Courteous confidential service. Rm. 302, 1434 K st. nw. RE. 0676.

MODELS WANTED
with bleached, dull or gray hair for free demonstration of Silver Blond and Shampoo tint treatment. Apply Monday, 9 to 5.
COOPERATIVE BEAUTY SUPPLY CO., 3500 14th St. N.W.

MOTHER'S DAY gifts by beauty counselors are unchangeable. Give a hand care chest or holiday kit. ST. 8349.

"OLD AT 40, 50, 60?" MAN! You're crazy! Thousands peppy at 70. Ostrex Tonic Tablets pep up bodies lacking iron. For rundown feeling many men, women call "old." New "get acquainted" size only 50c at all druggists.

PUBLIC TYPING
Envelopes addressed, $6 per thousand. Room 303, 1434 K st. nw. RE. 0676.

TAILORING, dressmaking, alterations and repairs. 20 yrs. experience. TA. 3667.

WAKE UP SERVICE
Reliable. Reasonable Rates. AT. 3997.

WANTED—Old secretary desk, in any condition; have you one in your basement? DU. 6900, Ext. 398, after 6 p. m.

WANT TO WRITE? Earn while you learn. Students at the Christie School of Writing, 1215 Eye st. nw., can practice on actual assignments; sales manuscripts sent to market. For information call RE. 8124.

WANTED—WASHING TO DO AT HOME. DI. 6471.

Motor Travel 11A

FLORIDA or points South, leaving Wed. a. m., share exp. ...A. 8350, ext. 439.

WOULD LIKE ride to Chicago or vicinity next week; good driver; references exchanged. EM. 6472.

Instructions 12

Auto Driving Lessons
Permits secured. Dual-controlled cars. Pickup Service. TA. 4325.

PIANO, formerly with Washington College of Music. RO. 7059 before 10 a. m.

POPULAR PIANO—$2 per lesson. Guar. results depending on pupil. Violet English, by appt. only, 1509 20th st. nw. MI. 3547.

BE A FLORIST
SCHOOL TO OPEN SOON. FLORAL SCHOOL OF D. C., 410 BOND BLDG.

TUTORING
Algebra, geometry, Latin, French, German, English, history, elementary, junior high subjects. UN. 1983.

DIESEL POWER
Mechanically inclined men get free facts about opportunities and training plan covering big new field of DIESEL ENGINES for trucks, tractors, locomotives, power plants, ships, etc. We train you in your spare time. Write for details giving age and present occupation. Utilities Diesel Training, Box M-114, Washington Post.

MECHANICALLY minded men look into Refrigeration and Air Conditioning as a profitable future career. Write Utilities Inst., Box M-113, Washington Post.

Help, Men 13

ACCOUNTANT—WHOLESALE EXPERIENCE, $60 UP
Bookkeeper-Typist, to $60.
Jr. Accountant, grad., to $55.
Jr. Accountant, grad. GI Bill.
Jr. Accountant, 2 to 3 yrs. acctg. school.
Jr. Accountant, tempo., 1 mo., $175.
Assistant Bookkeepers, to $50.
"The Accountant's-Bookkeepers Agency"
ATLAS, 1420 N. Y. AVE.

ADMINISTRATIVE
RADIO TECHNICIANS
AND TECHNICAL ANALYSIS
$230-$250 MONTH
NATIONAL EMPLOYMENT SERVICE
1708 G ST. N.W.

ARCHITECTURAL, $70 WK.
Draftsman — several other technical openings. Miss Morgan, NA. 6250.
PERSONNEL SERVICE
1311 G St. N.W. NA. 6250.

ASSISTANT
OFFICE MANAGER
Must be able to handle accounts receivable department and type; 5-day week; salary open. Call WI. 0486 for appointment.

AUTOMOBILE TRIMMER
5-day week; good working conditions; paid vacations and holidays. Choice of either salary and bonus or straight salary.
Potomac Motor Sales
1206 New Hampshire Ave. NW., NA. 7077

Auto Service Salesman
Experienced A-1 man with established record, capable of diagnosing troubles and estimating repair costs on all makes of cars. Pleasing personality and aggressiveness are essential in this position; excellent opportunity. Apply to Mr. LeGette.
CAPITAL GARAGE
1320 New York Ave. N.W.

Automobile Mechanics
AND
BODY MEN

Large Ford Dealership need the services of experienced Ford mechanics and body men. We pay high piecework rate with time and one half over 40 hours. Large modern shop; pay for all holidays; vacation with pay; group hospitalization and sick benefits. See Mr. Fogle or Mr. Williams.

STEUART MOTORS
6TH AND NEW YORK AVE. N.W.

Auto Service Manager
Man qualified to take charge of modern shop is offered outstanding opportunity to build wonderful future for himself. Chrysler Products experience preferred but not essential. For interview reply to Box 666, Washington Post.

AUTO SALESMEN
(Under 40.) One of Washington's oldest automobile dealers will add 2 used car salesmen and buyers to its present force. Experienced in used car buying and sales desired but not necessary. Permanent opportunity for industrious men capable of developing repeat customers for future new-car delivery. Call LI. 3076. Mr. Downey for appointment.

BARBER—First class hair cutter; steady man; $60 guaranteed and commission. 2015 14th st. nw.

BARBERS (2)
Also a shop for sale, 2 chairs, $1,200. 3132 Nichols ave. se. TR. 8092.

BODY and FENDER MEN
We can offer you one of the best pay plans in the city. Under our personnel age plan a man can make at least $400 a month or more if he is a first-class body man. Excellent working conditions. Year-round employment.
APPLY MR. JOHNSON
1815 L ST. N.W.

BODY & FENDER MAN
(COLORED)
EXPERIENCED
AGE 21 TO 35
MUST HAVE D. C. DRIVER'S PERMIT
APPLY
MR. RALPH L. KING
CHAMBERS GARAGE
904 BARRY PL. N.W. DU. 2570

CARPENTERS
First Class, $2 Hour.
NATIONAL EMPLOYMENT SERVICE
1708 G ST. N.W.

CARPENTERS
trim and rough hands; top wages; long job. Apply Mr. Reid, Brewster & Baden, Silver Spring, Md.

BUS OPERATORS
STREETCAR OPERATORS
Men wanted for steady work and good pay as streetcar and bus operators; no experience necessary, all training paid for; opportunity for promotion, plus pension system; paid sick leave and liberal vacation; free transportation. Apply in person weekday mornings, Monday through Friday, between 8:30 a. m. and 12 noon. CAPITAL TRANSIT CO., Employment Office, 3132 M st. nw. Take Route 10, Rosslyn; 20, Cabin John; or 30, Friendship Heights streetcar to door.

CARPENTER FOREMAN
EXPERIENCED MAN ONLY. APPLY
J. B. TIFFEY & SONS
143 Kennedy St. N.W.

CLERK
For paint and hardware store. State exper., if any, and refs. Our people know of this ad. Box M-112, Wash. Post.

COLLECTION CLERK
Must have had experience calling delinquent accounts over telephone.
APPLY TO MR. JOSEPH
NEW YORK JEWELRY CO.
719 7th St. N.W.

DELIVERY DEPARTMENT ASSISTANT
Young man (white) to keep records and assist delivery manager in complete operation of delivery department. Excellent working conditions and salary.
MAYER & CO.
421 7th St. N.W.

DRAFTSMEN
Mechanical, experienced plumbing, heating and auxiliaries, $5200.
Electrical, experienced wiring, power distribution, buildings, D. C. code, $5200.
TECHNICIAN
Television installation, service, $5200.
COST ENGINEER
Experienced cost analysis, large construction project; Midwest, $7000.
WALTER H. KESSLER
Personnel Service, 612 Wash. Bldg. 15th and N. Y. Ave. N.W. ST. 9442.

DRAPERY AND SLIP COVER MAN
Must be expert at doing custom work for finest clientele. Excellent working conditions and salary.
APPLY TO MR. SPITZER
MAYER & CO.
421 7TH ST. N.W.

Electronic Eng., $350 Mo.
Const. Eng. Tr., C. E. deg., $300 mo. up
Machine Designer ..... $350 mo.
Draftsmen, v. eng. fields ..... $400 mo.
Auto. Serv. Salesmen ..... $325 mo.
Sales Rep., adv. ..... $450 mo.
Sales Rep., ind. col. ..... $2600 yr. bonus
Sales Rep., elec. equip. ..... $50 wk.
Claims Adj. cot. (21-27) ..... $200 mo.
Bookkeeper-Typist, N.E. ..... $50 wk.
Cashier, Clk., groc. exp. ..... $50 wk.
Night Manager, garage ..... $40 wk.
MUTUAL EMPLOYMENT SERVICE
1710 G St. N.W. NA.0954.

FARM LABOR—Apply 1031 7th st. nw.

FARMER
with small family, who has worked recently on a beef cattle farm, familiar with tractor equipment; refs. required; good salary, house, garden, cow, hogs and other hemp; farmers only, no home seekers. Call CO. 4000 or write Joseph C. Kennedy, 3407 14th st. nw.

FILLING STATION ATTENDANT
Must be experienced and steady. Top wages. Apply to Mr. Painter or Mr. Hatcher, AMERICAN TRAILER CO., INC., 4030 Wisconsin Ave. N.W. WO. 3231.

HELPER
Lightly built man for cleaning of exhaust ducts and air-conditioning system. White, good wages, steady, mostly night work. Advancement to man who can assume responsibility.
1111 8TH ST. N.W.

HOUSEMAN—JANITOR
References. Sundays off.
1409 16th St. N.W., MI. 2740.

JANITOR—COLORED
Day work. Apt. in Mt. Rainier, Md. Good salary. See Mr. Schaffer, with K. G. SMITHY CO., 811 13th St. N.W. Mon. through Fri., 9 to 10 a. m. Do not phone.

JANITOR
For apt. house. Must be experienced. Salary and quarters. Apply 2730 Wisconsin ave. nw.—9-12.

Jr. Electrical Engineer
Degree and one year experience.
$3,000-$3,500.
NATIONAL EMPLOYMENT SERVICE
1708 G ST. N.W.

Jr. Electrical Engineer
Degree and one year experience.
$3,000-$3500.
NATIONAL EMPLOYMENT SERVICE
1708 G ST. N.W.

Jr. Draftsmen-Computer
For topographical and survey work. Good letterer and familiar with subdivision planning. Phone Monday UN. 7100, Mr. Cook.

MACHINIST
Experienced on lathe and other machine shop equipment, by electronics manufacturing company. Work in close tolerances directly from prints. 46-hour week. Salary open.
APPLY TO MR. NEWTON
SCHUTTIG & CO.
9th and Kearney Sts. N.E.

MAINTENANCE MAN
With car or light paneled truck for air-conditioning and ventilating duct cleaning (white), mostly night work. Steady, good salary and expenses. Advancement. MA. 3998.

MASTER MECHANIC
Project in Utah; $6,000 plus $10 per diem.
NATIONAL EMPLOYMENT SERVICE
1708 G ST. N.W.

MEAT COUNTER MAN
To be neat, courteous and sober. Must be able to serve customers. Good salary, chance for advancement.
APPLY
SHIRLEY FOOD STORES
Lee Highway and Glebe Rd., Arl., Va.

Mech. Draftsman, $85 Wk.
Expr. bldg. constr. Salary to $100 wk. Electrical draftsman, expr. to $100 wk.
BOYD'S, 1333 F. NA. 2338

MECHANICAL ENGINEER
Knowledge of design, sheet metal fabrication equipment. $5200-$6,000.
NATIONAL EMPLOYMENT SERVICE
1708 G ST. N.W.

MERCHANDISE MANAGER-BUYER
For high-grade ladies' specialty store, located in town of 25,000, about 4 hours from New York. Now doing $500,000 volume. Prefer aggressive man under 45, experienced as buyer and merchandiser of either dresses and coats or accessories, with managerial leadership and personality to fit into community life. Earnings based on profit, but should reach over $10,000. New York interview. Write full details to Box M-130, The Washington Post.

MESSENGER
For medical clinic, high school graduate, under 30. 5½-day 40-hour week $1,400 year. Medical coverage, annual leave. 2529 Penn. ave. nw.

MULTIGRAPH
AND
MIMEOGRAPH
OPERATOR
FULL OR PART TIME
Apply
Employment Office
4th Floor
S. KANN SONS CO.

NIGHT WATCHMAN
Full time position. Good salary. Under 55 years of age. Many employe benefits.
APPLY
G. C. MURPHY CO.
1214 G St. N.W.

PHARMACIST, $75 WK.
2 to 5 yrs. expr. in drug store; have car; $75 wk. UP. See Miss Gray, RE. 2828.
FORD EMP. SERVICE
913 15th N.W. Near Eye St.

PLUMBERS for jobbing, repair work. Interested only in first-class mechanics. Good working conditions and good wages. See Mr. Chester Keller, Atchison & Keller, 1346 Taylor st. nw.

RADIO INSPECTOR
18 to 35, for electronic manufacturer; some experience in electronics and mechanics required. Navy radio material school graduate desirable. Apply Washington Institute of Technology, College Park, Md.

Help Men 15

REAL ESTATE
One salesman needed with exper. selling D. C. and Md. properties; we have the prospects and the properties; growing account. Mr. Tweed.
F. A. TWEED CO.
5304 Conn. Ave. EM. 1300

Real Estate Salesmen
Established real estate firm.
GRAHAM-HALL, Realtors, WI. 3250.

ROUTEMEN (2)
Dry cleaning; experienced; liberal guaranteed salary plus commission. Phone Mr. Oppenheimer.
SHIRLINGTON CLEANERS, OV. 1706.

SALES REP., $300
(25-30), food exp., car, nec.
Sales-Ofc Clerk, $45 start.
ATLAS, 1420 New York Ave. N.W.

SALES MANAGERS
Singer Sewing Machine Co. is offering unlimited opportunity for men who can qualify as assistant sales manager; previous vacuum cleaner and appliance sales experience desirable.
APPLY 103 N. ALFRED ST., ALEX., VA.

SALES PROMOTION
Man, to $300 mo., expr. foods or similar products, able to address groups, car nec. Md. and D. C., expenses and $300.
Salesman, mechanical minded, $50 wk.
Drug salesman, exper., to $4200 up.
Photographic salesman, $60 wk.
Many others daily. Mr. Ford.
BOYD'S, 1333 F. NA. 2338

SALESMAN
Sportswear, splendid opportunity in a fine men's wear store for a man who is experienced in selling better quality sportswear. Apply Office Young Men's Shop, 1319 F St. N.W.

SALESMEN
2 EXPERIENCED
One of Washington's largest concerns, due to its expansion program, requires the services of 2 very able salesmen to be trained for managerial jobs. Excellent pay and opportunity for rapid advancement. Apply MR. OSTROWER, 627 E ST. N.W.

SALESMAN—Serious minded with proven sales ability. Experience in our line unnecessary. Protected local territory. Future earning possibilities above average. Car necessary. Advertiser is nationally known manufacturer of essential printed business forms. For interview call The Shelby Salesbook Co., 1906 M st. nw. NA. 3867.

SALESMEN—Furnishings. Excellent opportunity for ambitious young men who are experienced in selling men's furnishings or sportswear. Apply office, The Young Men's Shop, 1319 F st. nw.

SALESMAN TO SELL NATIONALLY ADVERTISED LINE OF KITCHEN EQUIPMENT TO BUILDERS IN WASHINGTON
AND VICINITY FOR ONE OF THE LARGEST DISTRIBUTORS. MUST KNOW BUILDERS, UNDERSTAND BLUEPRINTS, BE ABLE TO MAKE SCALE DRAWINGS, MUST HAVE CAR. NEAT APPEARANCE. EXPENSE ACCOUNT, SALARY AND BONUS. WRITE FULL PARTICULARS BOX M-116, WASHINGTON POST.

SALESMAN—To represent a nationally known company in Washington. Must have car, guaranteed salary plus comm. Car expenses allowed. Position requires ambitious young man to assume responsibility for sales volume. Exp. in food field helpful but not essential. Excellent opportunity for advancement in expanding national sales organization. Box 683, Wash. Post.

SALESMEN, $75 WK.
Grocery exper., have car, draw $75 wk.
Soap salesman, have car, $80 wk.
Paper salesman, $50 wk.
Miss Morgan, NA. 2118.
PERSONNEL SERVICE
1311 G St. N.W., Next to CHURCH.

SALESMEN
$5,000 up class. Career opportunity for right man. Appointment selling only. We have more contacts than our present staff can cover supported by radio and magazine publicity. Draw against earned commission.
ENCYCLOPEDIA BRITANNICA
Call Mr. Magill, RE. 0911, for executive interview

SALESMAN
Men's furnishings and hats, experienced. Chain organization for Washington and Alexandria stores.
APPLY
WOODROW STORES
723 King St., Alex., Va.
Phone AL. 9391.

SALESMEN
We are building a community. Homes under construction, yacht club, shopping center, etc. If you have never sold real estate, we will train you. Subdivision selling is interesting, pleasant and a fast moneymaker. Commissions paid promptly. You may work full or part time.
ROSE HAVEN ON THE BAY
707 G ST. N.W.

SALESMAN to call on retail grocers; knowledge of wholesale grocery and paper prof.; good opportunity. RA. 3225.

SALESMAN
Looking forward to a future with growing concern. Excellent working conditions and good salary, with ample office assistance.
PHONE AD. 4066 FOR APPOINTMENT

SALESMAN
selling all type professional cotton uniforms; alert, ambitious young man; liberal commission.
FRANKLIN UNIFORM CO.
908 11th St. N.W

SALESMAN
—FOR—
MAJOR APPLIANCES
EXPERIENCE PREFERRED
COMMISSION BASIS WITH WEEKLY DRAWING ACCOUNT
APPLY
EMPLOYMENT OFFICE
4TH FLOOR
S. KANN SONS CO.

SALESMAN
with car to train locally for permanent position with large manufacturing company; will consider inexperienced man who is willing worker; man accepted will work under direct supervision of manager; not canvassing; earnings while training around $100 weekly. Apply Century Metal Craft Corp., 3048 West Virginia ave. ne. Apply 10 a. m. to 2 p. m. or evenings 8 p. m. sharp.

SALESMEN (6)
EARN $25 PER DAY
REPORT READY FOR WORK
SEE
CHICK LOCKYEAR
9-11 A. M.
2144 P ST. N.W.
2ND FLOOR

SALESMEN (2)
(COLORED)
To sell hospitalization and other coverages; full or part time. Liberal commissions; direct leads furnished. Call Mr. Scott, Sunday, 11 to 3 p. m.; Monday, 9 to 12, LI. 5055.

SERVICE
OFFICE CLERKS
Permanent position with Washington's outstanding automotive service organization. Age 18 to 30. Knowledge of typing helpful. Permanent position, excellent working conditions.
APPLY PERSONNEL OFFICE
CALL CARL, INC.
614 H St. N.W.

SKIP LOCATOR
Must be experienced in locating, from inside, over telephone. Good salary to right person.
APPLY TO MR. JOSEPH
NEW YORK JEWELRY CO.
719 7th St. N.W.

STENOG. ENGINEERING CO. EXP., $50
ATLAS, 1420 N. Y. AVE.

TEACHERS—Adams Agency handles the better school and office positions. 204 Colorado Bldg., 14th and G. RE. 8938.

Truck Body Building Men
FIRST CLASS
For large steel truck body building establishment. 40-hour, 5-day week.
CALL MR. RYAN, OL. 1200
Better Body Builders, Inc.
RIVER RD. & B. & O. RAILROAD, BETHESDA, MD.

Continued on Following Page.

Help, Men 15

Continued From Preceding Page

MEN, COLORED

With some garage experience, to assist in rebuilding Ford motors. This is a permanent position with time and one half for over 40 hours. See Mr. Belding.
National Motor Rebuilders
1725 FENWICK ST. N.E.

VETERANS, 15-25, are you interested in a job with a future? Must be neat, single and free to travel USA; transportation furnished; immediate drawing account. Average earnings $65 wk. See J. Smith, Maxwell Hotel, 20th and G sts. nw., 10 to 1 and 7 to 8 p. m.

CAREER POSITIONS
Leading airlines reservation office, age 22 to 30. Some college, rotating shift hours. Interviews 9 a. m. Monday, April 19.
NATIONAL AIRPORT, HANGAR NO. 2

YOUNG MAN
Under 25 with secretarial or stenographic experience to assist sales manager, good hours and pay.
Apply 734 10th St. N.W., after 9 a. m.

MAN
To work in junk yard and operate cutting torch. Must be sober and steady.
APPLY
KENILWORTH JUNK CO.
1301 Kenilworth Ave. N.E.

MAN
to assist foreman in dry cleaning plant to supervise finishing department. Excellent pay and opportunity for advancement. APPLY MR. OSTROWER, 627 E ST. N.W.

WHAT ABOUT YOUR NEXT JOB UP THE LADDER?
Key men in all organizations must assume a greater importance today than ever before. Many Foremen, Supervisors and Executive positions are open to the man who understands fully his personal worth. A complete analysis of your background may disclose that you are ready for one of these top jobs. Phone for your free consultation.
J. V. Johnsen Associates
1424 K St. N.W. STerling 8850.
(Not an employment agency)

ALL TYPES RESTAURANT WORK available. Apply Washington Restaurant Association, 2003 Eye st. nw.

WANTED—Refined reliable bachelor veteran or young man with car interested in antiques and in growing flowers, to live on old historic mansion in Forestry area, South Carolina. Write P.O. Box 237, Laurens, S. C.

YOUNG MEN for order department; can earn $45 per week to start. Room 422, Bond Building.

MAN, 22-45
Good personality, experience in meeting public, for permanent position. Start $60 wk., rapid increase. Suite 205-210, 1427 Eye st. nw. Apply 10:30 to 2:30 p. m.

YOUNG MEN
Steady and reliable, 21 to 40 years, to be trained for field work in Washington area with national hospitalization company. Ability can earn you $125 per week. Sales experience helpful, but not required. Car a necessity.
SEE MR. HALL, ROOM 506,
412 5TH ST. N.W., BETWEEN 2 AND 4 P. M. ONLY.

SELECT POSITIONS
STENOGS., young, to $250.
TYPIST, Bethesda, to $40.
GENERAL OFC. Clerk, $35.
MAILROOM CLERK, exp. Mimeo., Addressog., Graphotype, etc., $45.
ENGINEER-Draftsmen, plumbing and heating exp., high salary.
ALLEN-O'BRIEN PERSONNEL SERVICE
710 14TH ST. NW., RM. 408, RE. 7280.

EXTRA MONEY
Men, if you are not making enough money on your present daytime position and if you are free to work from 6 to 9 p. m. Monday through Friday, we will make it possible for you to earn an extra $40 to $60 per week and you can still retain your present full-time position. Experience is not necessary, but you must have a good appearance and like to meet people. Personnel Manager will interview at 6 p. m. sharp Monday, April 19th only. No phone calls.
APPLY SUITE 310, RING BLDG.
18TH AND M STS. N.W.

YOUNG MAN
Many excellent opportunities to learn well-paying trades; substantial starting salaries; chance for advancement.
LEEDS EMPLOYMENT SERVICE
914 G Pl. N.W. ST. 7890
(G Pl. is between G and H sts. nw.)

NO EMPLOYMENT FEE
Mechanical Draftsmen, 7 to 10 years' experience, $325 mo.
Machine Designers, 10-15 years' experience, $350 mo.
Electronic Engineers, industrial experience, $4,800 year.
Machinist, 10 years' exper. tool and dye instrument work, $1.75 hour.
Electronic Wiremen, $1.20 hour.
NO EMPLOYMENT FEE
NATIONAL EMPLOYMENT SERVICE
1708 G St. NW.

YOUNG MEN, 18 to 24, to travel 36 States and return on circulation work; expense, drawing account, transportation paid; $175 month aver.; special consideration for vets. Mr. DePierri, 12 to 6 p. m., 101 D st. ne., Senate Hotel.

Subscription Sales Representatives
We have a few openings in the Circulation Department for subscription sales representatives; 40-hour week, salary and commission, training with pay, group insurance benefits and vacations with pay. Earnings up to $100 week to good producers. Apply 9 a. m. to 3 p. m., Monday through Friday.
THE WASHINGTON POST PERSONNEL OFFICE
1345 E ST. NW.

EXCELLENT EMPLOYMENT OPPORTUNITIES
FOR
*SKILLED DRAFTSMEN
—DESIGN
—LAYOUT
—DETAILERS
*DRAWING CHECKERS
*STRESS ANALYSTS
*WEIGHTS ENGINEERS
APPLY IN PERSON
FAIRCHILD BRANCH ENG. OFFICE
261 Constitution Ave.
Washington, D. C.
OR WRITE
FAIRCHILD AIRCRAFT DIVISION
HAGERSTOWN, MD.

MEN (Colored)
Have you 3 hours' spare time daily, morning or evening hours? Could you use an extra $5 for 3 hrs.' work? Full time basis also available.
APPLY
2210 GEORGIA AVE. N.W.

Help, Women 16

Advertising Solicitor
If you like to talk on the phone, if you speak in a pleasant, persuasive manner, can type, and have the capacity to use this in selling by telephone, you'd LIKE The Washington Post Classified Dept. Full-time position open. Phone Miss Harker, NA. 4108.

ALEXANDRIA
RECEPTIONISTS
We need immediately 10 attractive young women for interesting office positions; some typing; 5-day week.
LEEDS EMPLOYMENT SERVICE
914 G Pl. N.W. ST. 7890
(G Pl. is between G and H sts. nw.)

Assistant Hostess & Waitress
Permanent position, good pay and working conditions. Apply hostess.
HOTEL MARTINIQUE
1211 16th St. N.W.

BEGINNERS
Knowledge of typing; interesting office positions in convenient NW. locations; 5-day week.
LEEDS EMPLOYMENT SERVICE
914 G Pl. N.W. ST. 7890
(G Pl. is between G and H sts. nw.)

Bkpr. Downtown—$55
BKPR., Silver Spring, $50.
BKPR.-CLERK, Arlington, $35.
Many other excellent positions.
ATLAS, 1420 N. Y. Ave.

Help, Women 16

BOOKKEEPER-TYPISTS
CLERK-TYPISTS
CLERK-STENOGRAPHER
Age 18 to 35, 5-day week, permanent positions.
APPLY ROOM 702, 1343 H ST. N.W.

BOOKKEEPER
Exceptional opportunity for young lady in life insurance office; experience necessary; good starting salary with chance for advancement.
APPLY MRS. OLIVER,
ROOM 202, 1422 F ST. N.W.

ASSISTANT BUYER
—FOR
STATIONERY DEPARTMENT
PREVIOUS RETAILING EXPERIENCE PREFERRED
5-DAY, 40-HOUR WEEK
Apply
Employment Office
4th Floor
Lansburgh & Bro.
7TH, 8TH AND E STS. N.W.

BOOKKEEPER, $50 WK.
Bookkeeper, 2 meals ....$45 wk.
Investigator ....$150 mo.
Coding Clerk ....$175 mo.
MUTUAL EMPLOYMENT SERVICE
1710 G ST. N.W. NA. 0954.

BOOKKEEPER, $50 WK.
Some typing, 5-day week, future.
Asst. bookkpr.-typist, $45 wk.
Typist-clerk, exper., to $42.50 wk.
Addressograph operator, $35 wk.
Banking inst. typist-clk., to $170.
Recep.-typist, PBX law ofc., $150.
Bank teller-typist, $175.
Accts. rec. typist, $40 wk up.
Dozens of others. See Miss Evans or Miss Black (Est. 30 yrs.).
BOYD'S, 1333 F. NA. 2338

CLERK
To train for revenue department. 5-day week (40 hours). Typing or general office experience helpful. Permanent employment. Excellent working conditions. Transportation available from Trailways Terminal, 1201 New York ave. nw., to the office.
APPLY TO MR. S. A. WAMPLER
SAFEWAY TRAILS, INC.
1905 Brentwood Rd. N.E.
Between 9-5 P. M. Monday, April 19

CLERK
White; high school graduate; good working cond. Apply Personnel Office, 9 to 12, MANHATTAN CO., 1328 Fla. ave. nw. No phone calls, please.

CLERK
for general office work and assist with selling if necessary; must be alert and intelligent; good salary.
FRANKLIN UNIFORM CO.
906 11th St. N.W.

CLERK-TYPIST, good salary, pleasant working conditions, liberal discount on purchases. Apply office, The Young Men's Shop, 1319 F St. N.W.

CLERK-TYPIST
35 yrs. Permanent position with life insurance company; no experience necessary; pleasant working conditions, short 34-hr. 5-day week. Apply Rm. 408, between 9 a. m. and 2 p. m., 816 14th st. nw.

CLERK-TYPIST—$40
Age in 20s, excellent position.
CLERK-TYPIST, Alexandria, $35.
INVOICE CLERK, Anacostia, 5-da., $170.
GRAPH-ADDRESS Opr., 5-d., $135.
Many other excellent positions.
ATLAS, 1420 N. Y. AVE.

CLERK-TYPIST
Steady position with old established publishing house; $36 week to start, automatic increases; excellent working conditions.
APPLY ROOM 310, RING BLDG.

CLERK-TYPIST
with hospital administration experience, some knowledge of bookkeeping preferred. Permanent position. Phone auditor, Suburban Hospital, Bethesda, OL. 6700.

CLERK-TYPIST
Interesting work, 40-hr., 5-day week.
APPLY IN PERSON.
RKO RADIO PICTURES
203 EYE ST. N.W.

CLERK-TYPIST
Permanent position in Silver Spring branch of national organization; bonus, pension plan, hospitalization benefits; opportunity for advancement.
SEE MR. THORNTON.
HOUSEHOLD FINANCE CORP.
7914 GEORGIA AVE.
SILVER SPRING, MD.

CLERK-TYPIST
Young lady for large fire insurance office to operate posting machine. Bookkeeping experience not necessary. 5-day week. Permanent position.
APPLY IN PERSON
HOME INSURANCE CO.
1522 K St. N.W.

COLLECTION CLERK
Must have had experience calling delinquent accounts over telephone.
APPLY TO MR. JOSEPH
NEW YORK JEWELRY CO
719 7th St. N.W.

COMPTOMETER COURSE
with touch typing, short, easy, top-salaried positions open NOW, day and eve. classes—Enroll today.
Boyd School, 1333 F N.W.
NA. 2338.

CONSULTANT
—FOR—
COSMETICS BAR
Must Be Experienced
Salary and Commission
5-Day, 40-Hour Week
Apply
Employment Office
4th Floor
Lansburgh & Bro.
7TH, 8TH AND E STS. N.W.

DIETICIAN
desired for our new teaching hospital. Excellent starting salary, pleasant working conditions; vacations, sick leave and other privileges. College degree and membership in the A.D.A. are required. Apply personnel department.
GEORGE WASHINGTON UNIVERSITY
2135 G St. N.W. ST. 8598.

DIRECTOR-TEACHER, trained and experienced in nursery school work for Georgetown Cooperative Nursery School. Position beginning next Sept. Teachers hours, 9 a. m.-12. Write stating qualifications to Mrs. J. L. Steele, 3219 Volta pl. nw.

DRESSMAKER
Experienced; high salary plus commission; steady; opportunity of becoming a partner in established going business if desired. Call AT. 9761 on Sunday between 10 and 12 a. m.

ELECTROMATIC TYPIST
I. B. M., $2,400 start.
TYPIST, expert, to $200.
Practical nurse, exper., $115 mo. and maintenance.
Registered NURSE, night hours, clinic $175.
Receptionist-typist, und. 35, $35.
Clerk-typist, $35 wk. up.
Small PBX brd. opr., $35 wk.
Dozens of others hourly. See Miss REED, "The Friendly Agency." Est. 16 yrs. NA. 2114.
PERSONNEL SERVICE
1311 G St. N.W., Next to CHURCH.

FITTER-SEAMSTRESS
For dresses, coats, suits, in new ladies' apparel shop to be opened May 1 on Mayflower Hotel block. For interview phone NA. 0198.

JR. STATISTICAL CLERK
with thorough knowledge of computation, tabulation, and clerical side of statistical operations to work in scientific research organization. Work may last several months or continue indefinitely. Salary approximately $185 per month.
CALL MONDAY
RE. 7500
BRANCH 5789

Help, Women 16

GIRLS
GOOD JOBS NOW
INTERESTING WORK
GOOD WAGES
NO EXPERIENCE REQUIRED
PLEASANT SURROUNDINGS
REGULAR PAY INCREASES
PAID WHILE LEARNING
ACT AT ONCE
WHILE THERE ARE OPENINGS
VISIT OUR EMPLOYMENT OFFICE
918 G ST. N.W.
THE CHESAPEAKE & POTOMAC TELEPHONE CO.

HOSIERY SALESLADIES
Permanent Position
With Excellent Pay
WM. HAHN & CO.
4483 CONN. AVE. N.W.

GRADUATE NURSES
are desired for general staff positions in our new teaching hospital. 6-day 45-hour work week, vacation, sick leave and other privileges; excellent working conditions and surroundings; starting salary $200 per month. Graduates interested in working part time only will be paid on an hourly basis and assigned where required.
APPLY IN PERSON
PERSONNEL DEPARTMENT
The George Washington University
2135 G St. N.W. 9 a. m. to 5 p. m. daily except Saturday afternoons and Sundays. ST. 8598.

OFFICE positions, $160-$225 mo. Adams Agency, Colorado Bldg., 14th and G.

OFFICE CLERK
to assist in office books, must be accurate, some typing experience. 5-day week. Apply 9 a. m. to 12 noon, Schwartz Brothers, 2931 12th st. ne.

OFFICE CLERICAL
Girls from 20 to 30 for clerical work. 5-day week, vacation with pay.
APPLY
SAFEWAY STORES
EMPLOYMENT OFFICE
4th and T Sts. N. E.

P. B. X. OPERATOR
With knowledge of typing and mimeograph, $35 per week plus meals. Apply in person Chevy Chase Club, 6100 Conn. Ave., WI. 4100.

PBX OPERATOR
Hospital experience preferred. Phone auditor, Suburban Hospital, Bethesda, OL. 6700.

PBX-TYPIST—$50
Fully experienced, age 25-30.
PBX, telephone co. exp., $155.
TYPIST, dictaphone work, 5-day, $160.
TYPIST, permanent resident, $50.
TYPIST, know German, $200.
VERITYPIST, 5-day wk., $40.
Many other excellent positions.
ATLAS, 1420 N. Y. Ave.

Photographer Manager
For portrait studio; excellent opportunity with national organization for aggressive individual, with pleasant personality and selling ability; salary plus commission. Call ST. 8855 for appointment for interview.

RECEPTIONIST
General Clerical.
The Washington Post has an opening for an intelligent young woman who can meet people effectively and perform general office duties well. A knowledge of typing is necessary. Stenographic skill helpful but not essential. Forty-hour week, group insurance benefits and vacations with pay.
Apply 9 a. m. to 5 p. m.
PERSONNEL OFFICE.
1345 E Street N.W.

RECEPTIONIST-TYPIST
Busy office; advancement. Apply Monday between 4:30 and 7 p. m. Please do not phone.
NATIONAL INSTITUTE OF PRACTICAL NURSING
911 G PLACE N.W.

RECEPTIONIST-STENOGRAPHER
For Virginia office of large Washington builder. Pleasant personality, typing and some dictation. Sales, real estate or construction experience helpful. Permanent. Excellent opportunity for advancement.
APPLY IN PERSON FOR INTERVIEW AT PROJECT OFFICE MONDAY, APRIL 19, 1-4:30 P. M. ASK FOR MR. WARFIELD.
COLUMBIA PINES, INC.
ON COLUMBIA PIKE ½ MILE EAST OF ANNANDALE, VA.
(BUS STOP AT OFFICE).

REGISTERED NURSE
IMMEDIATE OPENING FOR PERMANENT POSITION
5-DAY, 40-HOUR WEEK
GENEROUS COMPANY BENEFITS AND PRIVILEGES
Apply in Person
Employment Office
3rd Floor
THE HECHT CO.
7th and F Sts. N.W.

SALESWOMEN
If you have never sold real estate, we will train you. We are building a community on the Bay. We are removing all resistance. Your selling should be pleasant and your earnings depend entirely on yourself. We will give you every cooperation, full or part time.
ROSE HAVEN ON THE BAY
707 G ST. N.W.

SALESWOMEN
PERMANENT POSITIONS
—IN—
CERTAIN DEPARTMENTS
—FOR—
SMART DEPENDABLE WOMEN
A 5-DAY WEEK
GARFINCKELS
F ST. AT 14TH N.W.

SALESWOMAN
Experienced in selling better millinery. Permanent position Excellent salary and commission. 5-day week. Liberal discount on purchases, paid vacations, free insurance and hospitalization.
APPLY EMPLOYMENT OFFICE, 3D FL.
RALEIGH HABERDASHER
1310 F ST.

Help, Women 16

RECEP.-CASHIER—$40
CASHIER, NE., $45.
CASHIER, eves., SE., $35.
Many other excellent positions.
ATLAS, 1420 N. Y. Ave.

SALESWOMEN
EXPERIENCED
20% DISCOUNT ON PURCHASES
APPLY EMPLOYMENT OFFICE 4th FLOOR
S. KANN SONS CO.

SALESGIRLS
Several openings still available for capable salesgirls between ages 20 and 35; for Arlington's most popular feminine apparel shop; good salary and commission.
WYNN'S
3134 WILSON BLVD., ARLINGTON

SALESGIRLS
BAKERY COUNTER
(WHITE)
Age 20-35; high school graduates; clean, fresh appearance with ability to serve customers efficiently and politely; experience not required; paid in full while training; starting salary $35 for 6-day week.
CALL MR. DALY, AT. 7442, FOR APPT.

SALESGIRLS
PART & FULL TIME
—FOR—
BAGS
HOSIERY
SPORTSWEAR
LINGERIE
DRESSES
Earn good money, commensurate with your experience and ability; 5-day week. Pleasant working conditions.
APPLY OFFICE
4TH FLOOR
PHILIPSBORN
11TH ST., BET. F AND G N.W.

SALESLADIES
EXPERIENCED
—IN—
LADIES' COATS
SUITS, DRESSES
AND SPORTSWEAR
FULL OR PART-TIME EMPLOYMENT
APPLY
12 NOON TO 3, MONDAY & FRIDAY; 10 A.M. TO 3 OTHER DAYS
YEAGER'S
8630 COLESVILLE RD.
SILVER SPRING, MD.

SALESLADIES
Experienced, better-type ladies' apparel, for new shop to be opened May 1 on Mayflower Hotel block. For interview phone NA. 0198.

SALESLADIES
(WHITE)
FOR HIGH'S STORES
3 to 11 p. m. shift. Good salary and bonus. Apply 9 to 2 Tuesday through Friday.
1326 HALF STREET S.E.

SECRETARY, half time, in local medical school; salary $75 month with 1 month vacation; medical vocabulary preferred. Call ST. 7950, ext. 54, between 1 and 4:30 p. m.

SECRETARIES
(1) Legal $2860
(2) Publications (2) $2600
(3) Finance (2) $2600
(4) Automotive $2400
(5) Travel Field $2400
(6) Political Org. $2220
WALTER H. KESSLER
PERSONNEL SERVICE, 612 Wash. Bldg.
15TH AND N. Y. AVE. N.W. ST. 9442.

SECRETARY-BOOKKEEPER
Shorthand, typing and payroll experience necessary qualifications. Apply in own handwriting, give age, experience and minimum salary acceptable. Box 658, Washington Post.

Secretary-Stenographer
Required immediately, neat appearing, capable young lady age 25 to 35, for purchasing dept. of construction company, applicant should possess knowledge of general office routine and understand operation of adding machine or calculator. Some bookkeeping background helpful. Salary $225 per month, 5-day week. Call EX. 4747 weekdays, 9 to 5:30.

SECRETARIES—$60
(25-35, 5½-day week.
SEC'Y, Arlington, $55.
SEC'Y, const., bkpg. background, $55.
SEC'Y, production asst., adv., $200.
SEC'Y, Alexandria, good type, $40.
SEC'Y, NE., light steno., $45 up.
Many other excellent positions.
ATLAS, 1420 N. Y. Ave.

SECRETARY, $225 MO.
Sec'y, assn. ....$50 wk.
Sec'y, export ....$50 wk.
Sec'y, real estate ....$50 wk.
Sec'y, legal ....$50-$60 wk.
Stenographers ....$175-$200 mo.
Jr. Stenogs. ....$160-$175 mo.
Payroll Stenog. ....$175 mo.
MUTUAL EMPLOYMENT SERVICE
1710 G ST. N.W. NA. 0954.

SECRETARY
For downtown office of large Washington builder. Pleasant personality essential. Typing and some dictation. Must be accurate. Sales, real estate or construction experience helpful. Permanent. Excellent opportunity for advancement.
APPLY IN PERSON FOR INTERVIEW MONDAY, APRIL 19, 9-11:30 A. M.
COLUMBIA PINES, INC.
SUITE 204, 527 9TH ST. N.W.
ASK FOR MR. WARFIELD.

SEWERS
Experienced, 9 to 5; pref. someone living in Rockville or Bethesda. Salary open. OL. 9577.

STENOGRAPHER
Experienced, Minneapolis Honeywell Regulator Co., 5-day week, $175 month. Call EX. 1162 for appointment.

STENOGRAPHER
under 35 years; permanent position with life insurance co.; short 35-hr., 5-day week; pleasant working conditions. Apply Room 408, 816 14th st. nw.

SKIP LOCATOR
Must be experienced in locating from inside over telephone. Good salary to right party.
APPLY TO MR. JOSEPH
NEW YORK JEWELRY CO.
719 7th St. N.W.

STENOGRAPHER
20 to 30; neat appearance. Large publishing firm; $45 wk. to start; 5-day week. Call MI. 6060, Ext. 39.

SILK FINISHER
Experienced. Good Salary
APPLY
Old Dominion Cleaners
4036 Lee Hwy., Arlington, Va. CH. 6766

STENO-RECEPTIONIST
Permanent position, consulting engineers organization, to $2750 for qualified applicant. CH. 7996.

STENOGRAPHER
Experienced; permanent position manufacturing plant; 40-hour week. State salary expected. Box M-106, Washington Post.

STENOGRAPHER
Real Estate and Insurance. Experience preferred. Permanent. 5-day week. Excellent working conditions. For interview call WO. 9100.

Help, Women 16

STENOGRAPHER
Age 23-35, for life insurance agency, specializing in estate planning, require good stenography and typing, excellent opportunity for qualified candidate, free life insurance, hospitalization and surgical benefits, retirement fund. Applicant must be willing to submit to mental ability and aptitude tests before interview.
APPLY ROOM 907, RING BLDG.
18TH AND M STS. N.W.

Stenographers
5-Day
40-Hour Week
20% Discount
On Puchases
Apply
Employment Office
4th Floor
S. KANN SONS CO.

STENOG.-RECEP.—$50
5-day week; excellent position.
STENO., travel, learn business, $200.
STENO., legal, young, $50.
STENO., fair speed, legal, $50.
Many other excellent positions.
ATLAS, 1420 N. Y. Ave.

STENOGRAPHER
Excellent opportunity for neat, experienced young lady
CALL
MR. ALEXANDER
FOR APPOINTMENT
National Mortgage & Investment Corp.
1312 New York Ave. N.W.
NA. 5833

STENOGRAPHER
to work with national scientific research organization. Interesting work, 5-day week. Excellent working conditions. Entrance salary $200 per month. Opportunity for advancement.
CALL EX. 8100
BRANCH 39

STENOGRAPHER-SECRETARY — Excellent opportunity to advance with growing scientific apparatus business. ST. 8180.

STENOGRAPHER
Age 20 to 35; efficient in dictation and typing; good personality; permanent position; 5-day 40-hour week, paid annual vacation and sick leave allowance. Phone for interview Monday or Tuesday between 9 a. m. and 4 p. m.
ME. 4021, EXT. 205
AMERICAN AUTOMOBILE ASSN.

STENOGRAPHER
Experienced; national trade association; permanent position; 39-hour week; state salary expected. Box 668, Washington Post.

TEACHERS—Adams Agency handles the better school and office positions. 204 Colorado Bldg., 14th & G. RE. 3938.

TEACHER-DIRECTOR
Experienced, for small cooperative nursery in S.E.; morning only; salary open. Box M-981 Washington Post.

TELEPHONE SOLICITORS
Sell tickets and advertising for war orphan benefits. EX. 8160, Ext. 38.

TELEPHONE OPERATOR
Girl for PBX switchboard. Must be fully experienced and able to handle busy switchboard. Excellent working conditions and salary.
MAYER & CO.
421 7th St. N.W.

TELETYPE OPERATOR
Interesting work with well established organization. Permanent position; 5-day week. Age, 18 to 35.
APPLY TO MISS PEARSON
WESTERN ELECTRIC CO.
1111 NORTH CAPITOL ST.

TYPIST, INS., $175 MO.
4 Typists, N.E. $175
Typist, Takoma Pk. ....$35 wk.
MUTUAL EMPLOYMENT SERVICE
1710 G ST. N.W. NA. 0954.

TYPISTS-CLERKS
Good typing speed, accurate, prefer those who like to work at figures; good opportunity for beginners; 5-day 40-hour week; annual vacation and sick leave allowance. Phone for interview Monday or Tuesday between 9 and 4 p. m.
ME. 4021, EXT. 205
AMERICAN AUTOMOBILE ASSN.

TYPISTS
Age 18 to 25; accurate; good speed; permanent positions; chance for advancement; 5-day 40-hour week, paid annual vacation and sick leave allowance. Phone for interview Monday or Tuesday between 9 and 4 p. m.
ME. 4021, EXT. 205
AMERICAN AUTOMOBILE ASSN.

TYPIST
Must be accurate; to address envelopes in our store; permanent position; attractive salary to right person.
APPLY TO MR. JOSEPH
NEW YORK JEWELRY CO.
719 7th St. N.W.

TYPIST
5-day week, excellent location, small office, good salary. EX. 5622.

TYPIST
Young lady 18 to 25 with accuracy and speed to be trained as dictaphone operator. 5-day week, permanent position.
CALL MRS. BERRY
DU. 5100
9 TO 4 P. M.

WAITRESSES
AGE 19 TO 35
Young women with neat appearance for full or part time employment with modern restaurant chain; night and day positions in the District, Maryland and Virginia suburbs; 6-day week, including Saturday and Sunday; excellent earnings, meals, paid vacation, hospitalization and insurance.
APPLY IN PERSON
EMPLOYMENT OFFICE
HOT SHOPPES, INC.
1293 TAYLOR ST. N.W.

WAITRESSES
PERMANENT WORK
Generous Company Benefits and Privileges
Apply in Person
Employment Office
3rd Floor
THE HECHT CO.
SILVER SPRING STORE
ELLSWORTH DR. & FENTON ST.

SUMMER WORK in country for teacher or college student. Healthful experience. $540 for 90 days. Write Box M-999, Washington Post.

SPLENDID OPENING for ambitious, refined lady. Opportunity to learn good business. $2400 year. Write Box M-100, Washington Post.

YOUNG LADY
With Some Decorating Experience Wanted to assist in wallpaper showroom. Phone NA. 6898 for appointment.

Help, Women 16

WAITRESS—Experienced; no Sunday work. Apply Johnny's Restaurant, 1313 E st. nw.

WOMEN (WHITE)
18 to 50
FOR COUNTER WORK AND TO CLEAR TABLES
$45 a week job
APPLY
1032 CONN. AVE.
SEE MR. FAJFAR.

EXCELLENT POSITION IN CLASSIFIED ADVERTISING
This is an excellent chance to break into the field of advertising. If you have a good telephone voice and a knowledge of typing and are interested in a 5-day, 40-hour week, vacation with pay, sick leave and group insurance benefits you will want to apply. Monday through Friday, 9 a. m. to 4 p. m.
THE WASH. POST PERSONNEL DEPT.
1345 E STREET N.W.

TRAVELING position for businesswoman, 22-45. Permanent. Dramatic appreciation helpful; experience not necessary. No canvassing. Hotel, meals, transportation paid, plus income $60-$125 weekly. Write L. BENDER, 526 Law Building, Kansas City 6, Mo.

CAREER POSITIONS
Leading airlines reservation office, age 22 to 30. Some college. Rotating shift hours. Interviews 10 a. m. Monday, April 19.
NATIONAL AIRPORT, HANGAR NO. 2.

LOZIERS COSMETICS has opening for woman who desires steady and profitable work. AD. 1213.

EARN UP TO $23 WEEKLY and get your own dresses as a bonus without a penny of cost to you. Show Fashion Frocks to friends. No canvassing, investment or experience necessary. FASHION FROCKS, Dept. 64432, Cincinnati, Ohio.

YOUNG WOMAN
The Washington Post requires the services of an intelligent and thoroughly reliable young woman who can carry out instructions accurately and perform various messenger duties. Five-day, 40-hour week, vacations with pay, sick leave and group insurance benefits.
APPLY 9 A. M. to 5 P. M.
PERSONNEL OFFICE
1345 E ST. N.W.

Three Openings For Good Telephone Saleswomen
If you have a good telephone personality and can put your ideas across, you will be interested in this opening. Five-day, 40-hour week, vacation with pay, sick leave, group insurance, and regular salary plus commission.
APPLY 9 A. M. TO 5 P. M.
THE WASHINGTON POST.
PERSONNEL OFFICE
1345 E ST. N.W.

INSURANCE AGENCY has opening for intelligent young lady, capable of writing and rating casualty policies. Applicant must have pleasing personality and cooperative attitude. Write Box 686, Washington Post.

ALLEN-O'BRIEN PERSONNEL SERVICE
NEEDS
SECY.-STENO., assn., to $3,380 yr.
SECY.-research, $50.
SECY., medical, $50.
SECY., Hyattsville, $50.
SECY. to college dean, $215 mo.
SECY., advertising, to $200.
TYPIST, knowl. German, $2,600.
PBX-TYPIST-RECEPT., $40.
ASST. BKPR.-TYPIST, $45.
HOSTESS, high-class, day, $40 up.
FILE CLERK, intelligent, $160-$175.
710 14th ST. N.W., RM. 408, RE. 7280.

A-1 POSITIONS
TYPIST, Capitol Hill, $200.
EDIPHONE OPR., advertising, $2,600.
TYPIST-RECEPT., Real Estate, $40.
PBX-TYPIST (many), to $40.
DENTAL ASST., exp., $45.
CLERK-TYPIST, meals, $35.
STENOG., 1-girl ofc., Arl., to $55.
TYPIST-Interviewer, downtown, $170.
RECEPT.-TYPIST, knowl. Multigraph.
TYPIST, compose letters, personnel, $40.
PARTIAL LISTING, REGISTER TODAY
OUT-OF-TOWN GIRLS WELCOMED
NA. 6295
American, 918 F St. N.W.

LADIES, 24-50
High school education, for part-time saleswork, 15 hrs. or more weekly. Experience not necessary. Earnings about $1.50-$2 hr. Real Silk Hosiery Mills. Phone NA. 7356, 10 to 3 p. m.

YOUNG WOMAN
25 to 35 years of age, experienced in meeting the public, must have sales experience and 2 years college, permanent position, 5½-day week, $125 per month plus commission. Interviews at the
STAUFFER SYSTEM
1732 Eye St. N.W.
Between 2-4 p. m. Sunday.

YOUNG WOMAN
with secretarial or stenographic experience for work in sales office. 5-day week, good pay. Apply
734 10TH ST. N.W. AFTER 9 A. M.

YOUNG WOMAN
TO ASSIST NURSE
—IN—
STORE HOSPITAL
MUST BE TYPIST
5-DAY, 40-HOUR WEEK
Apply
Employment Office
4th Floor
Lansburgh & Bro.
7TH, 8TH AND E STS. N.W.

AMBASSADOR EMPLOYMENT SERVICE
1424 K ST. N.W.
Suite 208-9 ST. 7418
You are invited to discuss your qualifications and employment problem with us in confidence. No charge unless satisfactorily placed. Partial list of openings in various organizations.
SECRETARIES
Executive, labor rels. ofc. $250
Publications $225
Electrical $225
Motion picture $225
Radio engineer $200
Embassy $170
STENOGRAPHERS
Automotive sales $216
Radio, Arlington $200
District Govt. $200
TYPISTS
Med. research org. $175
Many others $160
RECEPTIONISTS
Typist in consultant's ofc. $225
Typist, construction $150
BOOKKEEPERS
Automotive, S.E. Wash. $225
Asst., commercial firm $210
PBX OPERATORS
Construction co., vic. Alex. $165
Apartments, alternating hrs. $132
CASHIERS
Oil company $130
CLERKS
Bank, no exp. nec. $130
Accounting $150
Counter $140
File ......$130-$140
Courteous interviews and competent placement. Office hours 9 to 5; Saturdays 10 to 2.

YOUNG LADY
Age 18 to 35, we have a permanent position for a reliable woman in our toy and houseware departments. Sales experience helpful, but not essential if adaptable. Arlington resident preferred. Good working conditions and salary.
APPLY IN PERSON ONLY
AFTER 9 A. M.
ARLINGTON HARDWARE
2914-2920 COLUMBIA PIKE, ARL., VA.

A-1 Secretary, $55 Wk. Up
Educational work, 5-da. wk., opprty.
Engineering SECRETARY, $55 wk.
Secy., radio engineer sec., 5-day, $200.
Legal secretary, 5-day, $55 wk.
Secy, transportation, meet people, $50 wk.
Asst. public stenog., $300 up.
Sales office secretary, expr., $200 up.
Silver Spring, Md., secy., 5-day, $2300 up.
Steno., 11 a. m. to 3 p. m., $30 wk.
Assoc. secretary, inter. work, $300 mo.
Author's secretary, fascinating work, $225.
NEED 100 new applicants DAILY for new top-salaried positions. OLDEST Emp. Service in D. C. Est. 30 yrs. See Miss Lee or Miss White. Welcome.
BOYD'S, 1333 F. NA. 2338

PLACEMENT SECRETARY
Guaranteed drawing account and commission. Excellent opportunity for lady who is experienced in Washington personnel placement to join an independently-owned, alert and established employment agency. We are looking for someone desiring the opportunity of securing income commensurate with her ability. All replies will be given consideration and be kept confidential. Give experience, particularly in respect to local work, brief personal history and your ideas as to drawing account and commission basis expected. Write Box M-117, Washington Post.

Help, Women 16

Exceptional Positions
Public relations secy., $250 up.
Advertising secretary, air-cond. office, $50 wk.
Eng. secy., Silver Spring, 5-day, $200.
Steno.-bookkpr., CAPITOL HILL, $45 wk.
Consulting eng. secy., start $50 wk.
Legal sec., Georgetown vic., to $50 wk.
Elec. contractor secy., to $50 wk.
New insurance office secy., $180 mo.
TYPISTS-recept., to $40 wk.
Dictaphone opr.-typist, $185 mo.
PBX opr.-typist, $150 mo.
Always GOOD openings—Always welcome. See Miss Bond (Est. 5 yrs.), RE. 2828.
FORD EMP. SERVICE
913 15th St. N.W., Near Eye St.

PERSONNEL COUNSELOR
to advise young women on vocational and personal problems; college degree or equivalent background required; 40-hour week; NW. location.
$3,000 YEAR.
LEEDS EMPLOYMENT SERVICE
914 G Pl. N.W. ST. 7890
(G Pl. is between G and H sts. nw.)

ACT NOW GIRLS
HERE'S A JOB THAT'S HARD TO BEAT
GOOD WAGES
NO EXPERIENCE REQUIRED
PAID WHILE LEARNING
5-DAY WEEK
REGULAR PAY INCREASES
There Are Openings Now
VISIT OUR EMPLOYMENT OFFICE
918 G ST. N.W.
The Chesapeake & Potomac Telephone Co.

Help, Men and Women 17

TYPISTS
White, 4-hour day. Room 520 Wash. Bldg., 15th and New York Ave. N.W.

Help, Domestic 18

COOKS—HOUSEWORKERS
Live in or out; $25 to $30 wk. Ladies' Exchange, 2037 K st. nw., NA. 4381.

COUPLE, cook and houseman, live in. Phone OR. 5961.

COUPLE (colored) for cooking and butler-chauffeur, Georgetown; good wages; 2 in family; nearby countryside for summer months; references and experience required. MI. 4139.

DEPENDABLE GIRL to do housework 2 or 3 morns. wk.; small apt. TA. 3913.

GIRL—(White) to live in. l.h.w. and care 2 small children. $100 month, suburban home, Chevy Chase, Md. WI. 8345

GIRL—Live in, l.h.k., $50 to start; room, bath, radio. RA. 3121.

HOUSEKEEPER and care of invalid wife; good opportunity for settled, reliable, able-bodied woman; pleasant home; Sat. off. Call SH. 0840.

HOUSEKEEPER and companion for mother and son; live in; must be quiet, refined lady; refs. Phone GE. 6663.

MAID, g.h.w.; live in. Local references. Health card. SH. 1633.

MAID for g. h. w. and assist with children, plain cooking, no laundry; live in; Thursday and Sunday afternoons off; references; $25 week. GE 0939.

MOTHERLY WOMAN
to care for home and infant of working mother; 5-day week, room, board, salary. OW. 7769.

WANTED—Housemaid, preferably to live in; small family, no small children; salary depends on ability. Sunday call WI. 9529; Monday, WO. 0464.

Situations, Men 19

CHEF, A-1, in seafoods; sober, fast; at once. Jacobs, FR. 9279.

MAN—Care for property, boats; steward; handy; drive; sober. WI. 9659.

REFINED competent couple, no children, desire positions as resident mgrs. of apt. house, small hotel or club; Class A references. Box 690, Post.

YOUNG (36), aggressive man now employed sales executive capacity desires contact with responsible firm requiring representation in Washington, D. C. Varied selling and sales management background; former Air Forces Supply Officer. Ph. EX. 4200, Eves., MI. 3453.

Situations, Women 20

ALTERATIONS and restyling done in your home; $1 per hr. DE. 9653, 8-12 noon, 5-8 p. m.

CAFETERIA supervisor and food manager, competent and dependable. Experienced in buying, menu-planning and personnel management. Available May 6. Box 679, Washington Post.

DENTAL or physician's assist.; exp., typing; $46 min. HI. 5096.

ELEVATOR operator, colored, desires full or part time work. LU. 7005, 9:30 a. m.

EXPERT TYPIST—Will do work at home. Call ADams 8254.

GOVERNESS-NURSE, live in when you weekend; A-1 refs.; sitter. Googins, RE. 5829.

H.S. STUDENTS and graduates (colored) want work, part time and full time. Mr. Douglas, Placement Counselor, Pub. Sch. (Div. 10-13). HO. 2822 or TA. 1784.

PRACTICAL NURSES available, trained graduates, day or night duty; reas. rates. DI. 4384. Miss Bee, weekdays only.

YOUNG GIRL (colored) desires work as a clerk typist; hours 9 to 5 p. m. Phone EX. 0759.

COLORED practical nurse graduate, capable of taking charge of patient; will assist with housework. DI. 5114.

Situations, Domestic 21

ATTENTION
We have experienced girls at the Domestic Workers Union, 718 5th st. nw. EX. 0128.

BABY SITTER, 50c hr.; 24-hr. duty, $6. Call Miss Randall, MI. 9513.

GIRL (colored) wants g. h. w., mornings. References. HO. 7334.

GIRL, colored, wants day's work any day; good cleaner, laundress. LI. 7061.

MAID for day's work; exp., cleaner. Call NA. 3653 between 10-1 p. m.

RUPHERS EMPLOYMENT AGENCY has plenty of day work women on hand waiting for work; $5, carfare and lunch. HO. 9427.

COLORED LADY wishes 2 days week; laundry or g. h. w. VI. 9179, 3 p. m.

COLORED GIRL wants day's work of any kind. TR. 5802.

COLORED WOMAN, splendid cook, housekeeper for employed couple, Arlington, Va., 5 days week; references; no objection to 1 or 2 children. CH. 1850.

Money to Loan 23

ON DIAMONDS, watches, jewelry, silverware and miscellaneous articles. LOUIS ABRAHAMS, 3225 Rhode Island ave. ne.

Personal Loan Companies 25

THE BEST PLACE
TO GET CASH
SIGNATURE LOANS
FURNITURE LOANS
AUTO LOANS IN 5 MINUTES
A Friendly Loan Service
Call Mr. Zwally, SH. 3700
7902 GEORGIA AVE.
AYARES SMALL LOAN CO., INC.

IT'S A SIMPLE MATTER TO GET A
LOAN
UP TO
$300
HERE!
Yes, it's just a few minutes of your time and no embarrassment or red tape! Loans are made simply, quickly, privately, on your signature alone. For service that is extra fast, phone first, then come in for the cash that will be ready by the time you reach the office.
LINCOLN LOAN SERVICE
16 Carroll Ave. Takoma Park SH. 1525 — 7910 Ga. Ave. Silver Spring SLigo 3300

Business Opportunities 29

ARCADE HOTEL
14th and Thomas Circle. 18 rooms. $325 mo. expense. Net income monthly, $436. Eves., DE. 3637.
Huntt Realty Co. RE. 1714

AUERBACH & CO. BUSINESS SPECIALS
Delicatessen—Beer
6-room house above with separate entrance; gas; h.-w. h. Records show $900 weekly last year. Illness forces sale.
Millinery and Accessories
½ of store in vicinity 14th and Park rd.; 3-year lease. For these and many others call till 9.
Auerbach & Company
1424 K st. N.W., Suite 400. DI. 6801

BAR AND GRILL OWNER STATES NET PROFIT IS APPROXIMATELY $1,500 monthly. Well equipped, N.W. location. Sells 30 half barrels beer weekly. Net rent $200. Good bar trade; 10-year lease. Total price including stock, $35,000. Terms: $13,500 cash, balance monthly. Partners disagree. BOB HOLLANDER (EXCLUSIVE BROKER), Occidental Hotel, 1411 Pa. ave. nw. NA. 9743.

BARBER SHOP
with room for beauty parlor. Excellent building. No competition within 5 blocks. Alexandria area. Should gross $600 or more a month. Mr. Painter, WOodley 3231.

BOB HOLLANDER, REALTOR AND BUSINESS BROKER, is now established in his NEW OFFICES, OCCIDENTAL HOTEL BLDG., 1411 Pa. ave. nw. (next to Willard Hotel), SPECIALIZING IN THE LARGER AND BETTER-TYPE BUSINESS PROPOSITIONS SINCE 1923. NA. 9743.

BOOKKEEPERS, ACCOUNTANTS
Can secure exclusive franchise for E-Z system for operating a profitable by-mail bookkeeping and tax service, at home or office. Write E-Z Bookkeeping Service, P.O. Box 561, Uniontown, Pa.

BOWLING ALLEY
Exceptionally large bowling alley proposition for sale of 50 alleys and pool tables. Action now essential, also location. If interested phone RE. 1714.
HUNTT REALTY CO.

BOWLING ALLEY, colored patronage, nets over $12,000 year; no competition; $15,000, on terms. Cook Brokerage Co., DU. 2389.

BUSINESS OPPORTUNITY—Drug-store location; for rent, corner store with proven sales potential in excellent residential community; present stock small but live; no goodwill or worn-out fixtures to buy. FRANCIS, 5 N. Linden ave., Annapolis, Md.

COFFEE AND WAFFLE SHOP, also general line of sandwiches, owner quotes $280 daily and increasing daily, located in thickly populated downtown section, modernistic layout with brand new fixtures, air-cond., seats 26, $170 net rental, 7-yr. lease. Owner unable to operate due to other interests.
NICHOLAS GASTON CO.
501 Woodward Bldg., DI. 7765-7994.

CORNER RESTAURANT AND BAR, near 15th and H sts. ne., facing three streets. Averages $300 daily; well known and established; rent $300 with large apt., good lease; new television; good money maker; $15,500 cash down payment handles this, balance monthly. BOB HOLLANDER, EXCLUSIVE BROKER, Occidental Hotel, 1411 Pa. ave. nw. NA. 9743.

COUNTRY STORE
On main Virginia Highway, situated on beautiful 38-acre farm, approx. 19 miles from D. C. Also lovely home, farm outbuildings, etc., on property.
LURIA BROS.
2046 Wilson Blvd. OW. 8500.

DELICATESSEN
14th and Thomas Circle. Year-to-year lease. Rent $80 mo. Gross sales, $800 wk. Net profit, $800 monthly. Open 6 days week, 12 hours day. Priced for quick sale. Evenings, DE. 3637.
Huntt Realty Co. RE. 1714

Delicatessen-Restaurant
$2,500 monthly gross; Northeast; well equipped. Price, only $5,400, total. EX. 2555.
PASTOR-LUTZ, INC.
1129 VERMONT AVE. N.W.

DINING CAR SITE nearby Virginia (corner) for lease, on No. 1 Highway, 2 miles south of Alexandria, next to Evelyn Inn. Excellent location. No competition. Will give long lease. BOB HOLLANDER (OWNER OF PROPERTY), Occidental Hotel, 1411 Pa. ave. nw. NA. 9743.

DRESS SHOP (downtown), low rent; opportunity to build a good business for person with time and initiative. HO. 6151, ext. 806.

EMPLOYMENT AGENCY for sale. Well-established, good downtown location. Superior type clientele, small overhead. Ideal opportunity in lucrative profession. Call DI. 4753 or TR. 4733.

FIRESTONE store and gas station in nearby Maryland. Due to other interests, owner will sell stock and equipment at cost and lease building to reliable party. Would prefer selling entire property consisting of store, gas station and newly built home including 4 acres. Call LI. 2668.

FOR SALE—Building and stock; doing good grocery business on Queen Anne and Prince Georges aves., Beltsville, Md.; from 2 a. m. to 3 p. m. daily. Can be seen on Sunday. William G. Collins.

FORWARD LOOKING, highly successful salesman. Manufacturers of America's largest line of exclusive glass-mirror and metal advertising specialties and signs; top salesmen earning $8000 to $20,000 yearly; selling season in full swing. Our finest line in 46 years. Several protected territories available. Free training. Write fully. The Vernon Company, Dept. N, Newton, Iowa.

GARAGE, good business, selling due to owner's illness; fully equipped. FR. 9602. 203 Tennessee ave. ne.

GULF SERVICE STATION
Privately owned. Make us a reasonable offer for stock, fixtures and business. Good lease, 4 years to go, option for renewal.
DAVIS REALTY CO.
CH. 4333 or CH. 9531

GROCERY STORE (Colored trade), located at 2418 17th st. nw. (near 17th and Kalorama rd.). Repossessed by local bank. Equipped and stocked. Rent $80 month, 5-year lease. Next to large school. Busy section. Balance due on note $3,650. MUST SELL this week, WILL ACCEPT BEST OFFER. Real opportunity for someone to start their own business. Look at store first then if interested call BOB HOLLANDER, Occidental Hotel, 1411 Pa. ave. nw. NA. 9743.

JEWELRY SHOP
Downtown, office building, established 30 years, excellent clientele and business opportunity, priced for quick sale. Box 659, Washington Post.

LADY, MIDDLE AGED, who loves to meet people and manage office. Can buy half interest in established introduction service business. $3500 cash required. Lifetime opportunity. Give full information about yourself in first letter. Box 1001-59, W. 46th. N. Y. 19, N. Y.

LETTER SHOP—A going business for less than the value of the equipment. Call TR. 7652, anytime.

LIQUOR TAVERN—Owner quotes $2,500 wkly., high percentage bar, open afternoons and eves., closed Sun. Thickly populated section, 9-yr. lease, reasonable rental. Beautifully and expensively equipped including super television. Price $59,000, terms. Real big money maker.
NICHOLAS GASTON CO.
501 Woodward Bldg., DI. 7765-7994.

MAKE BIG MONEY right at home bronzing baby shoes and novelties; full or spare time. Kiktavi Co., 8620 So. Ruthelen, Los Angeles 44, Calif.

NEWS & RECORD SHOP
Northeast; excellent location; low rent; quick sales; over $400 weekly. This is a moneymaker. $7,500 total. Call EX. 2555.
PASTOR-LUTZ, INC.
1129 VERMONT AVE. N.W.

OLD VIRGINIA
18 ROOMS, 7 BATHS
Four acres of bluegrass, shade and fruit trees, 13 boxwood that border an old-stone walk which add their priceless charm. Located on arterial highway in a quaint little town near Warrenton, Va. Partially furnished and does not need much decorating. The detached servant's quarters and other outbuildings are in good condition. Ideal for someone who wants peace and quiet with a little extra income. The land is fenced around a vegetable garden, well-built chicken house and stable; being only 4 miles from Skyline Drive, should attract attention. For additional information please dial FA. 3632 or FA. 7843.
COFFEY REALTY
Falls Church, Va.

QUICK LUNCH-SODA and sundries, closed eves., half day Sat. and all day Sun., busy location, owner quotes $1,600 wkly., long established, simple operation, modern up-to-date equipment, air-cond., 7-yr. lease at reasonable rental. Worth inquiring about.
NICHOLAS GASTON CO.
501 Woodward Bldg., DI. 7765-7994.

RESTAURANT, air-cooled, downtown; cost $50,000 to equip 18 months ago; sacrifice $125,000, liberal terms. De Shazo & Hessegger, 1434 K st. NA. 5520.

RESTAURANT—D license, excel. N.W. location, 5 yrs. lease, reas. rent, new equipment. Income quoted $100 day, low operating cost. Complete price, $9,000; terms.
OWENS REALTY, ME. 0486

RESTAURANT, LIQUOR—Best spot in town; owner guarantees over $150,000 yearly intake; low rent; excellent profits. Worth investigating.
C. GOGOS
509 E St. N.W. TA. 2732, NA. 3620

SERVICE STATION (Esso gas)—Owner quotes average of 18,500 gals. gas per month during 1947, total 1947 sales over $62,500, located on busy thoroughfare, large lot size. Owner will sell business and property or option to buy property. Modern bldg. and equipment. Tremendous room for improvement and expansion as owner is not in good health. Phone inquiries for details.
NICHOLAS GASTON CO.
501 Woodward Bldg., DI. 7765-7994.

Business Opportunities 29

TOURIST CABIN AND GAS STATION SITE FOR LEASE, on busy No. 1 Highway, 2 miles south of Alex., Va. Excellent corner near Penn Daw Hotel. Room for 14 cabins, will give long lease. BOB HOLLANDER (OWNER OF PROPERTY), Occidental Hotel, 1411 Pa. ave. nw. NA. 9743.

TOURIST property and business, 10-room all-modern house, 2 baths, oil heat, full basement; 4 single, 1 double cabin, lunchroom with living quarters; gasoline; 320-ft. frontage, price $17,500. Lee's Tourist Court, 6 miles west of Frederick, Md., to U. S. Highway 240. See R. L. Carnes, 413 3rd st. nw., 2nd floor.

STROUT'S BLUE BOOK GOING BUSINESSES
FREE! Over 1,500 Town and Country Bargains. Stores, Cabin Courts, Cafes, Gas Stations, Hotels, Taverns, Repair Shops, etc., etc. Coast to Coast. SAVE thru our 48-yr.-old service. STROUT REALTY, 711-M Woodward Bldg., Washington, D. C. ME. 7548.

Business Opps., Out-of-Town 30

SOUTHERN MD.—Service station and garage on good State road serving prosperous farming community near Potomac River; 4-room apartment. Excellent opportunity. $5000. LEONARD SNIDER, LA PLATA, MD.

BEER TAVERN and restaurant business, operated for the past 14 years by present owners who now are retiring from business; located in a thriving small town on U. S. Highway No. 11, south of Winchester, Virginia; excellent income; figures as to gross and net income furnished genuine prospects; under proper management, will pay for itself within 10 months; priced, $7,000; rental for adjoining 5-room apartment with automatic heat, bath and lights; restaurant and beer tavern $75 per month; lease for one year with the option of five. Shown on appointment only. Robert E. O'Neal, Middletown, Va.

Business Opps. Wanted 31

BROKERS, ATTENTION
Wanted to buy 2-chair barber shop in nearby town. Frank Cover, 39 East E. st., Brunswick, Md. Phone 4441.

Rooms, Furnished 34

ADRIAN ST. S.E., 755—Nr. Greenway; nicely furn. bedrm., single or dble.; kit., laund. privl. VI. 5243.

ALASKA AVE., nr. Walter Reed—Large front room for 1 or 2; private home; lovely garden; conv. transp. GE. 8862.

ALEX. (Jefferson Pk.)—Cor. rm., pvt. bath, twin beds; empl. cple. or men; 10c fare; conv. transp. $25 ea. TE. 0808.

ALEX.—Large front rm., next bath; no other roomers; gentleman; good bus transp. AL. 1094.

ALEX. (Del Ray sec.), double rm., next bath; Christian home; 10c bus fare; nondrinkers. 1609 De Witt ave. OV. 3453.

ALEX.—Single room, pvt. bath; conv. to Pentagon and Wash. OV. 3964.

ALLISON ST., 7008, Landover Hills, Md. Rm. for 2, l.h.k. privs.; good trans. WA. 6455.

ALLISON ST. NE., 1318—Master bedrm., adj. bath, shower; radio in room; new home; home privs. DU. 4724.

ARLINGTON—Single or double attractively furn. rm., next bath; excellent transp., Pentagon, Navy bldgs. and Wash. OW. 8126.

ARLINGTON—Single room, Southern exposure, unlim. phone; Gentile home; no other roomers. 8 min. to Pentagon. CH. 5354.

ARLINGTON—Lovely light spacious rm. in new home; phone and radio in rm. Transportation at door. GL. 7509.

ARLINGTON VICINITY—Newly decorated large 1st floor corner room for couple or adults; conv. restaurants, theaters and shopping center; bus at door. FA. 1788.

ARLINGTON, 3811 Wilson Blvd.—Single rm., near Pentagon, on bus stop. GL. 4323.

ARLINGTON—Large front room for lady or empl. couple, nr. Navy Annex and Pentagon. 3219 Columbia Pike. GL. 1255.

ARL., conv. to Arl. Hall and Govt. bldgs. Lovely, bright double rm., overlooking sun deck, semipriv. bath. GL. 7891.

BARNEY CIRCLE S.E.—Lovely clean, bright rooms. Best section, wonderful location; near everything. FR. 1587.

BLADENSBURG RD. NE., 3640—Large dbl. rm., couple or men pref.; quiet home; conv. transp.; reas. WA. 8344.

BRENTWOOD and Cath. U. vic.; master bedrm.; conv. transp.; empl. cple. or gentleman. DU. 0039.

BROOKLAND—2 double rms., semi-kit. priv., for couple. AD. 1368 after 5 p.m.

BUCHANAN ST. N.W. (off 14th)—Share with girl, tw. bed, priv., 4 wks. RA. 2949.

BURNS ST. NE., 20—Conv. shops, theaters, bus; large twin bedrm.; gentlemen; $35 single, $40 double. VI. 6947.

CATHEDRAL AVE. NW., 2276 (at Woodley pl.)—Desirable twin bedrm. for 2 young men, semipriv. ba; buses L-2, L-4.

CHEVY CHASE residence has room for student or student and wife from now until school closes. EM. 9352.

CHEVY CHASE, MD.—Lovely priv. home with grounds; room and sun deck; priv. bath optional. OL. 2067.

CLEVELAND PARK—Quiet rm. overlooking wooded ravine, pvt. bath, 2 exposures; 2 buslines; for gentleman. WO. 1611.

COLUMBIA RD. NW., 1834—Man; sgle. $6 wk.; dble. $5 wk. ea.; clean comf. sep. bed, showers; c. h. w. AD. 4330.

CONN. AVE. (1 block nr. Wardman Pk.), 2 beautifully furn. front twin bedrms., pvt. bath, shower, fan, ext. phone; share Frigidaire; suitable 4 gentlemen; also 2 single rooms; pvt. home. HO. 5927.

CONN. AVE. VIC.—Large well-furnished single room and bath and separate entrance. AD. 5615.

CONN. AVE. VIC., nr. Wardman—Front rm., twin beds, large closets, semipriv. bath, $45 for 2 employed. AD. 1342.

CONN. AVE. VIC., 2825 28th St. N.W.—Young man to share large cheerful dble. room, twin beds; in refined, private home; $25 month.

CRITTENDEN ST. NW., 1302—Large sunny room, twin beds, unlim. phone; convenient transportation; Jewish family. GE. 1045.

CRITTENDEN NW., 1506—Lge. share twin bedrm., pvt. bath; young lady; conv. 14th and 16th sts. buses. GE. 7907.

D ST. S.E., 1104—Nicely furn. dble. rm. for cple. or 2 girls, back porch.

D ST. S.E., 1705—Front room, pvt. home, empl girl. TR. 7523.

DELAFIELD PL. NW., 1204 (off Georgia ave. nr. Colony Shopping Center)—2d fl. frt.; sgle. and dble. rooms; maid serv.; unlim. phone. Private home. TA. 9619.

DUPONT CIRCLE (2013 Hillyer pl. nw.) Vacancies for young men in one of Wash.'s choice guest homes. HO. 7300.

DUPONT CIR. AREA, 2121 R st. nw., large room for discriminating person; pvt. home; ref. req.; exc. trans. DU. 7479.

DUPONT CIRCLE, 1336 New Hampshire N.W.—Large front rm. for 2 or 3, adjoining bath. MI. 9739.

DUPONT CIR., 2217 Q st. nw.—Share tw. rm.; yng. man; good trans. AD. 9704.

E ST. N.E., $20, Apt. 303—Clean single room in private apt.; nr. 2 car lines; $30 mo. TR. 2314; after 2:30 p. m., TR. 9230.

EMERSON ST. NW., 306—Double twin bedroom, nr. bath, shower; couple or 2; pvt. home; ½ blk. bus. GE. 5621.

GALLATIN ST. NW., 400—Corner master bedroom, 3 windows; pvt. bath, shower; phone, laundry priv.; 1 block bus. GE. 3434.

GEORGETOWN—Nicely furn. bed and liv. room, nr. Georgetown Univ. Hospital; 1 gentleman; $10 week. OR. 2254.

HARRISON ST. NW., 3911—Large rm., semibath; beautiful furn., pvt. home; Wis. and Conn. transp.; man. EM. 1881.

HAWTHORNE ST. N.W., 4441—Large frt. rm., adj. bath; adult home; 15 min. Navy Dept.; gentleman, $45. WO. 4[illegible]

HOBART ST. N.W., 1606—Twin bed room, gentlemen only, innerspr. mattr., next bath and shower. HO. 4446.

IRVING ST. NW., 1828—Large single room, 1st floor; private entrance; fireplace; unlim. phone. $45 mo. DE. 9288.

JEFFERSON ST. NW., 1205—Lge. front rm., 3 windows, quiet home, near streetcars, bus; gentleman; $35 mo. GE. 5305.

JEFFERSON ST. NW., 1335—Nice room, next bath; conv. transp.; gentleman only; gentile home; $30 month. GE. 6779.

KANSAS AVE. NW., 4519—Double room, twin beds; also single; employed ladies only; 1 block bus. TA. 8872.

KANSAS AVE. NW., 5509—Airy large rm., big closets, for 1 or 2; home priv., use of piano, etc. TA. 5506.

KILBOURNE PL. NW., 1703—Pvt. home; empl. middle-aged ref. lady. CO. 1488.

L ST. NW. NR. WASH. CIRCLE—Nicely furn., corner twin bedrm., 2 lge. windows, adj. bath; sgle. or dble. DI 1896.

LAMONT N.W., 1726—Sgle. rm.; pr. bath; young man on fl. with men only; $30; refs.; ¼ blk. car. CO. 9538.

MacARTHUR BLVD. SECT.—2 newly decor. sgle. rms., sharing 1 bath, shower; pvt. home; conv. rest., trans. EM. 8768.

MD. UNIV. vicinity—Room, twin beds. Rent single or double. Private home. Good transportation. TO. 6243.

MASS. AVE. NW., 1750—Sgle. rm., for man, $30 mo.; also rms. to share for men and women, $22.50 ea.; maid service, laun. priv. TA. 6407 or MI. 9683.

MICHIGAN PK. AREA—Large double rm., adj. porch; also front double room; conv. transp. DE. 0829.

MT. PLEASANT—Room in apt., furnished or unfurnished; reference. Box 651, Washington Post.

N. H. AVE., 1707—Cheerful clean rms., priv., semipriv. baths; Gentile home.

N.W. SECT.—Large dble. front rm.; pvt. couple; conv. trans. RA. 0109.

NEWTON and 16th st. nw., lge. dble. rm., 3 wind., $7 wk. CO. 2442.

ONEIDA PL. NW., 612—2 newly decorated single connect. rms.; refined home; exp. bus; empl. cple. or 2 men. TA. 0343.

ONTARIO RD. N.W., 2729—Friendly, congenial atmosphere; pvt. home; phone; laund. ¼ blk. trans. AD. 8033.

PARK RD. NW., 1867—Large comfortable, convenient, suitable for 2 gentlemen; private bath; $60 mo. AD. [illegible]

PEABODY ST. NW., 124—Nicely furn. front rm., 4 windows, phone in room; conv. Takoma express bus line; young empl. person desiring comfortable home with private family. $35 mo. References required. RA. 4084.

Continued on Following Page

RICHMAN APT. CORP.
— FOR —
VETERANS ONLY
40 APARTMENTS
1 OR 2 BEDROOM UNITS
11th Pl. and Trenton Pl. S.E.
Congress Heights Section
READY FOR OCCUPANCY
MAY 15TH AND JUNE 15TH
APPLY ON THE PROJECT

$1,000 DOWN
to $1,500 DOWN
SATURDAY AND SUNDAY 9:30 to 6
SUSAN CLEGG, Agent

NEAR HOTEL 2400
LOUIS E. SHOEMAKER

GEORGETOWN
$16,950

CHEVY CHASE
$13,500

CONGRESS HGTS.

FT. DUPONT AREA S.E.
SOUTHEAST REALTY CO.

GEORGETOWN
SEE 1310 36TH ST. N.W.
OPEN 12 TO 5 P.M.
D. A. HANES CO., INC.

GEORGETOWN
1239 37TH ST. N.W.
OPEN TODAY, 2 TILL 5 P. M.
Charmingly restored semi-detached town house, 3 bedrooms, 2 baths. Enclosed dining, pine-panelled kitchen, oil h.-w. ht., large garden. Immediate occupancy; $25,000.
LYLE KENNEDY
RE. 6150—CO. 8128

GEORGETOWN
Georgetown, New Offering
Nelle Lowe Cassel, Realtor
1333 Wisc. Ave., AD. 8118 WI. 3135.

Georgetown—Must Sell
BLANDEN & PRESS, INC.

GEORGETOWN
2-STORY BRICK, RESTORED
NELLE LOWE CASSEL
1333 Wisc. Ave. N.W.
AD. 8118. WI. 4135.

GEORGETOWN
Large, bright, sunny apartments, 1 and 2 bedrooms, tiled baths, refrigerators, stoves, AD. 3442.
TOWN REALTY CO. HO. 4868

Georgetown, New Offering
Nelle Lowe Cassel, Realtor
1333 Wisc. Ave., AD. 8118 WI. 3135.

GEORGETOWN
OPEN TODAY, 2 TILL 5 P. M.
Charmingly restored semi-detached town house, 3 bedrooms, 2 baths. Enclosed dining, pine-panelled kitchen, oil h.-w. ht., large garden. Immediate occupancy; $25,000.
LYLE KENNEDY
RE. 6150—CO. 8128

GEORGETOWN
Large, bright, sunny apartments, 1 and 2 bedrooms, tiled baths, refrigerators, stoves, AD. 3442.
TOWN REALTY CO. HO. 4868

GEORGETOWN
Completely Furnished
Desirable home, 3 bedrooms, 2 baths, modern kitchen, Venetian blinds throughout. Available May 1st.
MT. VERNON
Located on Mt. Vernon Square, overlooking Garden. Other apartments available. Call Mr. Wood, NA. 8900.
HELEN R. MARSHALL

GEORGETOWN
Convenient Bethesda Location
Completely Furnished
Desirable home, 3 bedrooms, 2 baths, modern kitchen, Venetian blinds throughout. Available May 1st.
MT. VERNON
Located on Mt. Vernon Square, overlooking Garden. Other apartments available. Call Mr. Wood, NA. 8900.
HELEN R. MARSHALL

GEORGETOWN
Rock Creek Hills Area
144 Frederick Ave.
ADOLBERT W. LEE

GEORGETOWN
Rock Creek Hills Area
144 Frederick Ave.
ADOLBERT W. LEE

GEORGETOWN
Georgetown Store and Apt.
J. LEO KOLB, INC.

GEORGETOWN
Georgetown Store and Apt.
J. LEO KOLB, INC.

GEORGETOWN
Business Property Rent
1409 Wisconsin Ave. N.W.
Available immediately.
ARENDES REALTY CO.
1307 Wis. Ave. N.W. Wisconsin 1000

GEORGETOWN
Business Property Rent
1409 Wisconsin Ave. N.W.
Available immediately.
ARENDES REALTY CO.
1307 Wis. Ave. N.W. Wisconsin 1000

GEORGETOWN
ATTRACTIVE SUITE
Unfurnished
J. A. WEINBERG CO.
1707 H St. N.W. Ma. 8800.

GEORGETOWN
ATTRACTIVE SUITE
Unfurnished
J. A. WEINBERG CO.
1707 H St. N.W. Ma. 8800.

GEORGETOWN
BEST OFFICE VALUE
Unfurnished
J. A. WEINBERG CO.
1707 H St. N.W. Ma. 8800.

GEORGETOWN
BEST OFFICE VALUE
Unfurnished
J. A. WEINBERG CO.
1707 H St. N.W. Ma. 8800.

GEORGETOWN
Georgetown Store and Apt.
J. LEO KOLB, INC

Sale, D. C. Houses 64

Continued From Preceding Page

DOCTORS OR TOURISTS
10-room brick home, 17th and Rhode Island ave. ne. Trees; double gar.; 4 baths; oil heat; fireplace; fenced. Best offer. DE. 4779.

OWNER will sell 6-room house, oil heat, Frig., large yard; quick poss. Small down payment to reliable party; will finance balance. Easy terms like rent. Call WO. 9100 for inspection.

701 QUINCY ST. N.W.
Lovely semidetached corner brick, 7 rooms (4 bedrooms), 2 baths; garage; oil heat; arrange your own financing. Call for appointment, RE. 1714. Open 7 days week until 9 p. m.
HUNTT REALTY CO.

HOME AND INCOME
Mt. Pleasant Section. This is income property! Row house converted into 3 apts. plus 3 other bedrooms. Now arranged that owner lives on 1st flr. in 4-rm. apt. and has $185 monthly income from the other 2 apts. All kit. equipment included and furniture. ½-block from Mt. Pleasant car line and shopping. An ideal location for someone wanting a nice clean home with income. For appt. to inspect, call Mr. Poston, NA. 9300; eves. and week ends, WO. 1912.
BOSS AND PHELPS, INC.
1417 K St. N.W.

932 23RD ST. N.W.
Sale or trade. Vacant, immediate possession; facing New G. W. Hospital; 7 rooms and bath. H.-w. h.
TEMPLE REALTY CO.
1103 K St. N.W. EX. 6002.

2-FAMILY HOUSE
Two complete 3-room and bath apartments; excellent condition; fine Southeast location, convenient stores and transportation; 1 year old. Good investment or a home with an income. Total rent $125.50 per month. Good financing at 4 per cent. Mr. George, NO. 7286, after 7.
PAUL P. STONE, Realtor
NA. 7379

$19,500
OPEN SATURDAY AND SUNDAY 1 TO 6 P. M.
1236 CRITTENDEN ST. N.W.
Spacious home in excellent location with bedroom and bath on 1st floor, living room, dining room, kitchen, pantry; 4 bedrooms, 2 sleeping porches and full bath on 2d floor; bedroom, large cedar closet and ample storage space on third floor; full basement with maid's room and bath. Home of solid frame construction. 2-car detached garage. Ideal for large family. Priced to sell. For further details, call Mr. Tabor with
ROBERT L. McKEEVER CO.
REALTORS—SHOREHAM BLDG.
NA. 4750. Exclusive. Eves. DE. 0747.

REAL HOME
Beautifully built, 3 bedrooms, vacant and ready for occupancy. Price $22,950. Vicinity Wisc. Ave. Sears Roebuck's. Call CO. 8146.

BOTH OPEN TODAY 1 TO 5
52 CHILLUM RD., CHILLUM HGHTS.
1 BLK. FROM RIGGS RD.
1st offering of detached brick home on lovely landscaped corner lot, 70x130 1st floor has living room, dining room, kitchen; 2d floor has 2 bedrooms and tile bath. Other features include hardwood floors throughout, automatic oil heat, tiled basement floor, weather stripped, insulated storm windows. Priced right. Attractive terms.

1801 A ST. S.E.
VACANT—OWNER MUST SELL
Any reasonable offer will be considered with small down payment. Monthly payments like rent. Attractive corner brick home with 6 large rooms, bath, full basement, oil h.-w.h., 2 inclosed rear porches, completely redecorated and ready for immediate occupancy.
R. A. Humphries, Realtor
808 No. Capitol, NA. 6730.

OPEN 12 TILL DARK
4503 ARKANSAS AVE.
Near Buchanan St. N. W., $2500 down. Vacant. Semi-detached 2-story, 22-ft. brick; 7 lovely rms. and bath, 4 large bedrms.; full bsmt., h.-w. h.; detached brick garage; large yards; completely redecorated. Priced to sell this week. For details see salesman on premises or call till 9 p. m. weekdays, Sundays, 12 to 5.
Wm. Calomiris Prop., Inc.
1012 17th St. N.W., DI. 1655.

Brick Bungalow—$11,950
SHOWN SUNDAY. Liv. rm., din. rm., modern kitchen and bath; 2 bedrooms; stairs to unfinished attic; basement, oil heat. Lovely lot. Terms.
HEANEY & CO.
2653 Conn. Ave. N.W. Phone HO. 1763.

Detached—Facing Park
OPEN TODAY FROM 2 P. M.
1027 BURNS ST. S.E.
New asbestos shingle facing lovely Fort DuPont Park; 1 block to transportation, stores, etc. First floor contains lovely living room with fireplace, dining room, and ultra-modern kitchen with range, refrigerator; the second floor has 2 charming bedrooms and tile bath; full basement; gas heat. Unique floor plan, superior construction. House will be completed in about 2 weeks. Select your own decorations. Reasonably priced; low down payment.
To reach: Out Penna ave. se. to Alabama ave., left about 1 mile to Burns st., left block to house. JAMES CARROLL, TR. 0111, VI. 1537.

2-FAMILY, N.W.
Let rent from one apartment pay for your home. Call RE. 3316, 9 to 9 daily, to inspect.
Chapman Realty Co.,
Realtors

$24,750
NEAR
16th & Kennedy Sts. N.W.
Beautiful detached masonry house, 9 rooms (5 bedrooms), oil heat; 2½ baths; screened and open porches; terms arranged.

$16,500
MEDICAL CENTER
3-story brick, 9 rooms, bath, furnace; ideal for doctor or dentist, home and office; terms arranged.

$13,950
WEST OF WISCONSIN AVE.
Close to St. Ann's Church, 2-story brick, semidetached; 6 rooms, bath, oil heat, 3 open porches; terms arranged.
CALL F. X. BARRY, eves., TA. 3520.
David E. Barry, ME. 2025
1807 H St. N.W.

OPEN TODAY 1 TO 5
2108 R ST. N.W.
Owner-occupied. Conveniently and desirably situated 4-story English bsmt. brick and stone home, with 12 rooms, 4 baths, rear firescape, etc. Will consider selling furnished. Shows good income. Priced to sell. Ideal renting section. Choice location for physician, organization, etc.
LEO M. BERNSTEIN & CO.
1415 K St. N.W. ME. 5400.

1804 C ST. N.E.
8 rooms, 1½ baths, row brick, with built-in garage. Finished recreation room; gas h.-w. heat; Colonial front. Arranged as apartments at present.
POTTS REALTY CO.
FR. 6700. Eves., LI. 7808.

OPEN TODAY
5200 Rd. Block Valley R S.E.
New brick bungalow—large living room with fireplace, dining room, fully equipped kitchen, 2 bedrooms and tile bath, stairway to roomy attic, full basement, gas heat. Priced to sell today at $13,150
To reach: Out Penna. ave. se. to Alabama ave., left about 4 blocks to Boulevard ave., right 3 blocks to our open sign.
J. R. TENCHER CO., INC.
AD 2644.

TOWN HOUSE
(3 APT. UNITS)
1469 HARVARD ST. N.W.
OPEN TODAY 1 TO 5
Near 16th & Columbia rd.—2nd flr. apt., vacant, contains 22 ft. liv. rm., fireplace, den-alcove, large din. rm., 2 bedrooms, bath, kitch. pantry, rear porch. 1st floor, 2 apts. One has 22 ft. liv. rm., fireplace, din. rm., bedrm., bath, kitch. pantry. And one of foyer, liv. rm., bedrm., bath, kitch., breakfast nook. Full cellar with janitor's quarters, storage, laundry; oil heat. Free janitor service. This is a most attractive 30-ft. flat front brick building. Eves. call Helen Warren, OR. 0922 with Drury Realty Corporation, 1737 K nw.

Sale, D. C. Houses 64

HOME WITH INCOME
$2,500 will make you owner of a home with 7 bedrooms, 5 of them completely furnished. $180 per mo. approved income plus owner's apartment. Good rental neighborhood. For details call RE. 3316, 9 to 9 daily.
Chapman Realty Co.,
Realtors

30 TUCKERMAN ST. N.W.
Semidetached brick, lot 22x146, 6 lovely rooms, 1 bath up, 1 bath down, 3 bedrooms, full basement; gas h.-w. h. $9,700 1st trust at 4%. Eves., ask for Mr. Belmore, RA. 7079.
Huntt Realty Co. RE. 1714

OPEN SAT. and SUN. 1 TILL 5 P. M.
NR. ALABAMA AVE. S.E.
Four new detached brick homes; each has living room with fireplace, dining room, kitchen, 3 bedrooms, 1½ baths, full basement, gas heat; ½ blk. from shopping and transportation. Price, $15,950; terms.
Directions—Out Penna. ave. se. to Alabama ave., left to Southern ave., left ½ blk. to Reed Terrace.
SOUTHEAST REALTY CO.
1211 Penna. Ave. S.E.
FR. 6060-FR. 7326

OPEN TODAY 1 TO 5
1707 IRVING ST. N.E.
VACANT!
Priced at only $10,500. Ready for immediate occupancy! Completely detached, delightfully situated near shopping, schools and transportation. Consists of 5½ rooms, bath, 2 porches, stove, refrigerator, etc. Desirable residential section. See this first today. Out Rhode Island ave. ne., left on 17th st. to Irving turn right to home.
LEO M. BERNSTEIN & CO.
1415 K St. N.W. ME. 5400.

Near National Cathedral
On a high elevation, overlooking the Cathedral grounds, close to Wisconsin and Massachusetts aves., this spacious detached home is ideal for a large family, consists of large reception hall, 1 living room with fireplace, spacious dining room, butler's pantry, complete kitchen, 2 lovely porches on first floor; 4 twin-bed-size bedrooms, 2 colored tile baths and sleeping porch on second floor; 2 large bedrooms and tile bath third floor; large recreation room, G.E. heating plant (oil); 2-car detached garage; beautiful wooded lot. One of the finest large homes in Northwest Washington. To inspect Sunday, call Mr. Adams, WO. 5713.
BURR & YOUNG, Realtors
DE. 4444.

HOME & INCOME
NR. 14TH & IRVING STS. N.W.
Semi-detached, 4 apartments, 2 rooms, 4 baths, completely furnished. Income over $300 a mo. Under OPA ceiling. Oil heat. Call Mrs. Campbell DI. 3306 with
E. W. THURM
908 10th St. N.W.

Vic. 16th St. & Allison
This spacious row brick home is ideal for large family. 4 bedrooms and inclosed sleeping porch.
GOLDSTEN BROS. 1429 L ST. N.W.

CLOSE TO CONN. AVE.
An immaculate 4-bedroom, 2½-bath modern brick home. 1st floor, living room, fireplace, dining room, kitchen, large screened rear porch; 2d floor, completely finished and heated maid's room and bath; recreation room with fireplace; gas h.-w. heat; unusually well located. Shown by appointment only.
W. B. WRIGHT, EM. 3380

OPEN SUNDAY 2 TILL 6
4614 15TH ST. N.W.
POSSESSION AT SETTLEMENT
Beautiful home, near all conveniences; 4 nice bedrooms, 2½ baths, large basement; gas h.-w. h.; reduced for immediate sale.
AUERBACH & COMPANY
1424 K St. N.W., Suite 400, DI. 6301

1800 Blk. Lamont St. N.W.
3-story row brick, arranged as 3 apartments and 4 extra bedrooms; 2 apartments compl. furn. 3 porches, large garden, b. i. garage; oil heat, an excellent buy, for details call Mrs. Campbell DI. 3306 with
E. W. THURM
908 10th St. N.W.

A MODERN BUNGALOW
OPPORTUNITY NOT OFTEN FOUND to buy in this fine Northwest neighborhood. 6 large rooms and bath on 1st floor. With nice large dry basement; h.-w. h., coal or oil. A large floored attic with space for a very large room. Front porch. Level lot, detached garage. Nr. the Takoma Recreation Center. Coolidge and Paul Junior High schools and Takoma and Whittier grade schools. 2 blks. to all stores, theaters and 3 bus lines. Street cars. 22 min's. to 13th and Penn. ave. Priced to sell. Owner transferred. Good cash payment required. To inspect call William A. Lynch, RA. 1242.

OPEN 1 TO 5 P. M.
1749 HARVARD ST. N.W.
Overlooking beautiful Rock Creek Park, only $15,950. Contains spacious living room and dining room, 2 lovely bedrooms and bath. This house is in excellent condition; gas heat. Don't miss seeing this one. Easy terms. Mr. Guynn, EM. 7792.
Marshall J. Waple Co.
DI. 3346

2621 GARFIELD ST. N.W.
(½ BLK. WEST OF 2700 CONN. Ave.)
Vacant and Newly Decorated
9-room, 3-bath, row brick, 2-car garage. Includes large reception hall, living room, large dining room, kitchen complete with modern equipment; 1st floor, bath, 4 bedrooms and bath on 2d floor; 2 bedrooms and bath on 3d floor; full basement, oil h.-w. h. The convenience, location and excellence of condition, readily recommend this property. Price $22,500.
Open Noon to 6 P. M. Sat. & Sun.
To reach: Drive or take bus out Conn. Ave. to 2700 blk., ½ blk. west on Garfield St. to 2621.
JAS. J. HOOPER CO.
2602 CONN. AVE. DU. 1700.

WE HAVE SOLD
over 100 of these 4-family buildings; this is one of the best we have offered. The veteran can own a modern 4-family brick apt. building, 5 years old, for $3000 cash down, and occupy a beautiful apt. rentfree. The income from the other 3 apts. goes to pay for building, the property is located in one of the best sections of S.E. Close to Bolling Field and Naval Research Laboratory, only 1 block to bus and shopping center. All 4 apts. have large living room, nice dinette, kitchen has electric refrigerator and gas stove, spacious bedroom, tile bath with shower; large basement and storage room, price $21,500; terms, $3000 cash down, balance in loan. Phone Mr. McGinniss, NA. 9141 for details, Mr. McGinniss will be glad to explain.
Frederick W. Berens
1528 K St. N.W.

NEW LISTING
Most charming house in much desired Kalorama rd. section. Living room with fireplace, dining room, kitchen, den, powder room, terrace and exquisite garden created by leading landscape architect, 5 bedrooms, 3 baths, excellent servants' quarters. For appointment call Mrs. Hanes, MI. 3350; eves., HO. 4732.
D. A. HANES CO., INC.
1600 20th St. N.W.

NEW SEMI-DETACHED
Brick homes, now nearing completion. Lovely neighborhood, convenient to schools, transportation and shopping. Full price $12,500 with $2500 down. Inspection by appointment.
POTTS REALTY CO.
FR. 6700 VI. 0414 VI. 5614 LI. 7808

OPEN SUNDAY 1 TO 5
3609 18TH ST. N.E.
Row brick, near schools and stores and bus; 5 rooms and bath, inclosed sleeping porch, front and rear porches; gas h.-w.h.; garage. Price, $11,250; substantial cash needed.
LOWERY & MELTON, Realtors
SH. 9200

OPEN TODAY 1 TO 5
3520 CUMBERLAND ST. N.W.
VACANT!
Constructed by owner and situated in one of the finer and most desirable residential sections of Washington is this lovely semi-detached brick home, just 1½ yrs. old, in perfect condition. Consists of living rm., fireplace, dining rm., modern and fully equipped kitchen, 1st floor powder rm., 3 charming bedrms., 2 baths, completely panelled recreation rm., parquet floors, garage, gas heat. Should be inspected today. Out Conn. ave., left on Cumberland st. to home.
LEO M. BERNSTEIN & CO.
1415 K St. N.W. ME. 5400.

Sale, D. C. Houses 64

2-Family Modern Brick
Built in 1940; 1 apartment 3 rooms and bath and one 4 rooms and bath. Both furnished. Gas hot-water heat. Rents for $75 per month per apartment. Near 19th st. and E NE. Direct from owner for $14,600; $3,000 cash. Write Box M-119, Washington Post.

Nr. 7th & Farragut N.W.
Vacant—2-story tapestry brick, 6 lovely rooms, tile bath, full basement, Bryant gas h.-w. h., Colonial front porch. Large rear yard. $14,500. Reasonable terms. Mrs. Whitney, AT. 8603, with
BARNEY O. WEITZ
1427 Eye St. N.W. NA. 7065, NA. 7196.

Beautiful Stone House
IN WOODED SETTING
CLOSE TO TOWN
Superb drawing room, leading into charming terrace garden, 4 master bedrooms with 3 baths. Excellent service and servants' rooms; lovely grounds. For further information and inspection call Mrs. d'Amecourt, WO. 8660.
D. A. HANES CO., INC.
1600 20th St. N.W., MI. 3350.

HOME AND INCOME
This 1-year-old semidetached brick has recreation room and lavatory in basement, suitable for apartment; gas heat; 1 block from stores and transportation. Move in with reasonable down payment, balance no more than rent. Call RE. 1988.
GOLDSTEN BROS. 1429 L ST. N.W.

Open Today, 1 to 6
5307 MARLYN DRIVE
Mass. Ave. Extended
Vacant. Lovely detached brick. Living room with wood-burning fireplace, dining room, completely equipped kitchen on first floor, 3 large bedrooms and 2 baths on second floor. Gas a.-c. heat; large corner lot. House has just been completely redecorated and is in immaculate condition. Priced right at $21,500. Directions: Out Mass ave. 1.3 miles beyond Western ave., left to house.
Fred A. Smith, Realtor
Exclusive. RE. 6661.

OFF 16TH ST. N.W.—10-room brick (4 bedrooms), hardwood floors. Possession with title. $5,000 handles.
OWENS REALTY, ME. 0486

Hamilton Realty Presents
NEW HAMPSHIRE AVE N.W.—Col. brk., 7 rms. and bath, oil heat $14,750
WEBSTER ST. N W.—Lge. semi-det. brk., 8 rms. plus 2 enclosed porches 2 modern baths, lge. recreation rm. Oil heat $17,500
DELAFIELD PL. N.W.—Modern brk, 6 lge. rms. and bath. Oil heat $13,950
ALLISON ST. N.W.—Col. brk., 7 rms., bath Oil heat $14,750
TUCKERMAN ST. N.W.—Modern semi-det. brk., 6 rms 1½ baths, gas heat $15,500
7TH ST. N.W.—Col. brk. Vacant; 6 lge. rms., 2 encl. porches. Gas heat $13,950
BRICK BUNGALOWS—3 and 6 rooms, finished attics, full basements, auto. heat. Starting at $10,950
ROXBORO PL. N.W.—Semi-det. brk. Modern, vacant. 6 rms. and bath. Oil heat $12,500
QUACKENBOS ST. N.W.—New det. bricks. Vacant; 6 rms., 1½ baths. Gas heat $16,950
UNDERWOOD ST. N.W.—Beautiful det. brk.; 7 rms., 2½ baths. Recreation rm. H. w. gas heat $24,500
DOWN PAYMENT AS LOW AS $2,000
These are just a few of our offerings. Salesmen waiting in office to take you out. Office open today 10 to dark. Call TA. 4060.
HAMILTON REALTY CO.
"BRIGHTWOOD SPECIALISTS"
5625 Georgia Ave. N.W.

Vacant—Good S.E. Location
Charming and cozy frame of excellent construction: 7 lovely rooms, bath, gas h.-w. h. Only $8,950, reasonable terms. Mrs. Whitey, AT. 8603, with
BARNEY O. WEITZ
1427 Eye St. N.W. NA. 7065, NA. 7196.

A RESIDENCE WITH CHARM AND CHARACTER
WITH 8½ ACRES OF CAREFULLY MAINTAINED GROUNDS; JUST OFF CONNECTICUT AVE. ON A CREST OF A HILL OVERLOOKING DOWNTOWN WASHINGTON AND BORDERING ROCK CREEK PARK.
2700 TILDEN ST. N.W.
Open Sunday 1 to 6 P.M.
Secluded by mature planting and spreading trees, this stone residence of English design offers every requisite for the finest of living and entertaining.
Contains spacious foyer, drawing room (34x18 ft.), solarium, dining room (25x16 ft.), lavatory, breakfast room, 3 pantries, kitchen; 2nd floor, master's suite consisting of bedroom, dressing room and bath, 5 other double bedrooms and 4 baths, library opening onto sun deck; 3rd floor, large studio room with glass roof, game room and storage room. The servants' quarters of 4 rooms and bath on main floor have private entrance. The garage harmonizes with the house and will accommodate 4 cars.
To reach—Out Connecticut ave. to Tilden st. (at Bureau of Standards), turn right to 2700 and "Open" sign.
W. C. & A. N. MILLER
DEVELOPMENT CO.
Builders and Developers of Wesley Heights, Sumner and Spring Valley
4830 Mass. Ave. N.W. OR. 4464.
Evenings, Telephone OL. 2065.
(LIST YOUR HOUSE WITH US)

PRICE REDUCED FOR QUICK SALE
406 57TH AVE.
CAPITOL HEIGHTS—OPEN 2 TILL 5
$1,000 down buys this newly decorated lovely vacant 6-room and bath detached shingle home for a low price that will amaze you. Lot 60x100; detached garage, electric refrigerator, h.-w.h., Venetian blinds, porches; convenient to stores and transportation. Monthly payments like rent. See it today. Directions to reach—Out Central ave. to D. C. Line 2 blocks, turn right at lumber company ½ block to "Open" sign.
JOSEPH E. BRUNO, INC.
903 H St. N.W. Realtors. NA. 3433

Open Sun. 2 Till 6 P. M.
4117 38TH ST. N.W.
NORTH CLEVELAND PARK
8-room corner brick in excellent condition. 4 bedrms., 2 tiled baths, den, fireplace, full basement, oil heat; detached brick garage; convenient to everything, on transportation. Priced to sell.
Wm. H. Saunders Co., Inc.
DI. 1015

OPEN SUNDAY 1 TO 5
1913 OTIS ST. N.E.
Semidetached brick, 3 bedrooms and bath, sleeping porch, living room, dining room, kitchen, oil h.w.h.; garage; price $13,950. Quick possession.
LOWERY & MELTON, Realtors
SH. 9200

INCOME AND HOME
Semidetached brick, 8 rooms, full basement, detached garage, gas h.-w.h.; convenient to shopping and transportation. Fair price and terms.
SEE 220 16TH ST. S.E.
OPEN SUN. 2 TO 6 P. M.
POTTS REALTY CO.
FR. 6700 Eves., VI. 0414

Today's Unusual Value
BETHESDA
New brick detached, large lot; 6 rooms, 1½ baths. $18,950.
BETHESDA—BRICK
Detached, 6 rooms, 1½ baths; b.-i. garage; gas heat. $23,950.
CHEVY CHASE, D. C.
Brick detached, 6 rooms, 2 baths, recreation room, garage. Small cash payment. $21,500.
KIRKSIDE
Brick detached, slate roof; 7 rooms, 2½ baths; b.-i. garage, recreation room. $32,500.
KIRKSIDE
New large brick detached, bedroom, den and bath on 1st floor. 3 bedrooms, tile bath; b.-i. garage. 2 porches. $37,500.
BARNABY WOODS
New detached brick, 6 rooms, 2 baths, breakfast room; garage. Gas heat. $23,500.
CHEVY CHASE
Prewar brick, very large level lot; 8 rooms, 2 baths. $28,500.
BARNABY WOODS
New detached brick, 7 rooms, 2½ baths; b.-i. garage; wooded lot. Gas heat. $28,950.
BARNABY WOODS
Prewar detached white brick, 8 rooms, 2½ baths; 2-car b.-i. garage. $29,950.
BARNABY WOODS
New large well-constructed bricks, center hall, 8 rooms, 2½ baths; b.-i. garage. $31,500 and $32,500.
Chevy Chase Realty Co.
4420 Conn. Ave.
EM. 1800 till 9 p. m.

Sale, D. C. Houses 64

1501 KEARNY ST.
OPEN SUN. 2-6 P. M.
Detached house on large well-landscaped corner lot 50x128; 1st floor has living room with fireplace, dining room, kitchen, 2 bedrooms, den and bath; 2d floor, 2 bedrooms; detached 1-car garage; gas h.-w. h.; full basement; insulated; can arrange terms. Vacant. Can be seen by appointment.
SULLIVAN BROS.
1520 K St. N.W. ME. 4323.

OPEN 1 TO 5 P. M.
1774 HOBART ST. N.W.
This charming 20-ft. brick home, only 6 years old, with cement front porch. 1st floor contains recep. entrance, lovely living room with wood-burning fireplace, and so artistically designed to give you plenty wall space for your furniture. Spacious dining room overlooking Rock Creek Park; lovely bright kitchen; 2nd floor contains 3 twin-size bedrooms and two others. A real genuine clubroom with wood-burning fireplace and bar in basement. Also maid's room and garage. This home is in immaculate condition. Owner, leaving city May 1st, must sell. See it today. D. B. Guynn on premises. EM. 7792.
Marshall J. Waple Co.
DI. 3346, 1224 14th St. N.W.

NEW HOMES
G.I. APPROVED
American University Park and North Cleveland Park. 3 bedrooms, 1½ and 2 baths. Very convenient location, close to all schools, shopping, etc. $19,450 to $20,950.
FRED A. SMITH, Realtor
RE. 6661.

Open 1 to 6 P. M., Sunday
1601 JONQUIL ST. N.W.
(16th and Jonquil sts.) This lovely 14-room, 5½-bath home was built by Washington's outstanding builder for his own home about 10 years ago. Perfect spot for professional man or large family. Inspect today or call RE. 3316 9 to 9 daily.
Chapman Realty Co.,
Realtors
Exclusive Agents.

OPEN SUNDAY 1 TO 6
Home with income in desirable Park rd. section; 8-room semidetached brick home with one complete apartment and 5 rooms to rent; also first-floor open porch and second-floor sleeping porch. Out 14th st. to Newton st., 2 blocks above Park rd., turn right one block to 1492 Newton.
VICTOR WICKERSHAM
OR. 2100
4625 41st St. N.W. Open Till 9 P. M.

English Corner—Cleveland Park
Custom-built center-hall brick and stone. 8 rooms, 2½ baths, servant's room and bath, oil heat, 2-car brick garage. Fine shrubbery. A real buy at $29,000.
SAM ROSEY, AD. 2700.

OPEN FOR INSPECTION
SUN., 1-5 P. M.
4612 Butterworth Pl. N.W.
Detached brick, with well-terraced lawn, 2-story and basement dwelling. 6 rooms, 2 baths, fireplace, screened porch, oil (a. c.) heat, electric refrigerator; brick garage; lot 50x117. Owner leaving city, will give possession. Price, $25,750. Terms.
GEORGE I. BORGER
643 Indiana Ave. N.W.
NA. 0350. Eve. RA. 3842-WO. 7649.

Overlooking the Cathedral
This well-constructed center-hall home consists of 9 spacious rooms and 3 baths, is ideally planned and located for a sizeable family demanding all conveniences in a superb residential section. Large lot. 2-car garage, and many extras. For appointment today call ME. 1143, until 6 p. m.
J. Wesley Buchanan, Realtor

OPEN SUN., 1:30 TO 5:30
5601 32D ST., CHEVY CHASE
An immaculate well constructed house on lage corner lot with double brick garage. Living room with fireplace, dining room opening onto large screened porch. Well equipped kitchen and breakfast room; 4 bedrooms and tile bath on second floor; all closets cedar lined. Storage attic; full dry basement.
M. P. Shoemaker, Jr., Realtor
PL. 1146; evenings PL. 0129 OL. 0437.

OPEN 1 TO 5 P. M.
6509 3D ST. N.W.
Best buy in Brightwood, detached prewar brick. This home consists of 3 bright, well-ventilated bedrooms, tile bath on 2d floor; living room, dining room, ultramodern kitchen on 1st floor; knotty-pine recreation room, full bath in basement; large lot with Anchor fence; near schools, recreation center and transportation, etc. Mr. Williams, GE. 1108.
Marshall J. Waple Co.
DI. 3346. 1224 14th St. N.W.

OPEN TODAY TILL 5
3739 APPLETON ST. N.W.
NEAR WILSON HIGH
Located on Appleton st., just a few blocks west of Conn. ave.; splendid 7-room detached brick and clapboard home, only 8 years old, on lot 180 ft. deep; detached garage; gas heat. Priced to sell today. To inspect call Mr. Talbert.
HARRY DREISEN
NA. 7772. NA. 7798.

COLORED
700 BLOCK 4TH ST. N.E.
5 rooms and bath, brick; nice yard. Price, $6450; $1000 cash, balance $52.50 month.
Many other bargains, $9,750, $11,250 and $12,950 with more cash.
JOE CURTO REALTY
335 H St. N.E. FR. 7800

COLORED—Near 16th and B Sts. S.E.—6 rooms, h.-w. h., hardwood floors, front and back yard; prewar price and terms. To inspect, call Mr. Dickens, DE. 1160, DE. 5382.

COL.—5100 BLK. SHERIFF RD. N.E. Semidetached, like new; strictly modern. A good buy at $8,950. Call Mr. Combs, TA. 6834, Sunday and evenings.

COLORED
3629 WARDER ST.
(Corner of Princeton Place)
OPEN TODAY, 1 TO 6
Attention, Professional Men!
This imposing modern corner home which is in perfect condition, is ideally suited to yuor needs. It contains 7 large bright rooms, attic, full high basement; built-in garage; porches, automatic heat, etc. and is situated on a very pretty landscaped lot. Substantial cash required and priced very moderately for immediate sale.
JESS FISHER & CO., INC.
Realtors
1420 K St. N.W. RE. 8060.

COLORED TOWN HOUSE
ONLY $5,000 CASH
All-brick, semidetached building of 15 rooms and 4 baths, ideally situated near Conn. and Florida aves. Excellent location for doctor, rooming house or residence. For full details call TA. 0383. Exclusively with
METZLER
REALTORS—BUILDERS
1106 Vermont Ave. DI. 8600

COLORED—$1,500 down takes this 22-ft.-wide semidet. brick with 7 bedrms., 2 kits., 2 baths, full bsmt. with coal heat. $14,950. 210 P st. nw. Call SURETY REALTY CO., EX. 7944.

COLORED, POSSESSION
3600 blk. Ga. ave. nw.—Beautiful 2-story tapestry brick, 6 lovely rms. and 1½ baths, full basement, gas heat, reception hall, fireplace. Ideal for doctor, dentist, etc. Priced to sell with convenient terms. For details call until 9 p. m. weekdays; Sunday 12 to 5.
Wm. Calomiris Prop., Inc.
1012 17th St. N.W. DI. 1655.

COLORED
BRICK 2-STORY APT. HOUSE
Approx. less than 10 years old; 10 units averaging $36 per month each; N.W. section; reasonable.
A. LANE CRICHER
Real Estate Broker
DI. 8579 OR. 3909

COLORED—LESS THAN 2 YEARS OLD
Semidetached brick home in fine S.E. LOCATION; 5 nice rooms, fully equipped kitchen; all modern conveniences. Terms arranged. Call Mr. Frederick, SLigo 6664 with
BEITZELL, DI. 3100

COLORED
NEAR 1st and T STS. N.W.
3-family brick home completely furnished. New gas furnace, full basement, in good condition; will provide excellent home and income. Priced to sell. Call Mr. McIntosh with
FRED A. SMITH, Realtor
RE. 6661—WA. 6607

Sale, D. C. Houses 64

Colored, 1900 Blk. 19th N.W.
3-story row brick, in excellent condition. 12 rooms and 3 baths. Oil heat. Full basement and garden. Price $30,000 with terms.
E. W. THURM, DI. 3306
908 10th St. N.W.

COLORED—New houses, 6 rooms, gas heat, hardwood floors, recreation room. Full cellar, tubs, etc. Open 11 to 7 daily and Sunday. 331 47th st. ne. $12,000; $2,000 down. DE. 1160.

COLORED
HAMILTON REALTY PRESENTS
TO INSPECT THESE TODAY CALL TA. 4000
3600 BLK. 11TH ST. N.W.—Beautiful lge. Col. brk., 6 rms. and bath; full basement; oil heat. Deep yard. $13,950.
SHERMAN AVE. N.W.—6-rm. brk.; all improvements; $1,000 down. $8,950.
MORTON ST. N.W.—Vacant, 5 rms. and bath; h.-w. h. $950 down. $9,950.
NEW HAMPSHIRE AVE. N.W.—Brk.; 8 rms. and bath; full basement. Oil h.-w. h. Redecorated. $1,000 down. $12,950.
KENTUCKY AVE. SE.—Modern Colonial row brk.; 6 rms. and bath. $2,000 down. $12,950.
11TH ST. S.E.—Brk., 6 rms.; improvements. $500 down. $7,950.
1200 BLK. 8TH ST. N.W.—4-story brk., large 5-unit bldg.; 3½ baths; h.-w. h. Rented $218.36 month. Fire escapes. $1,000 down. $14,450.
BRICK HOUSES, 6 and 8 rms.; improvements; $500 down. $4,950 to $12,950.
THESE ARE JUST A FEW OF OUR OFFERINGS. SALESMEN WAITING IN OFFICE TO TAKE YOU OUT. OFFICE OPEN TODAY, 10 TO DARK. CALL TA. 4000.
HAMILTON REALTY CO.
5625 GEORGIA AVE. N.W.

COLORED
OPEN TODAY 1 TO 5
1263 OWEN PLACE N.E.
FIRST OFFERING!
You must see this today! Lovely row brick house with 6 large rms., 2 inclosed porches, full bsmt., built-in garage, storm doors, screens, lovely back yard and many other excellent features. Very conveniently located near shopping, schools and transportation. Priced right for your first inspection today. Out Florida ave. ne. to Montello ave., turn left until Owen pl., then left to house.
LEO M. BERNSTEIN & CO.
1415 K St. N.W. ME. 5400.

COLORED
OPEN 1 TO 5
4035 GRANT ST. N.E.
Showing for the first time this fully detached home of charm and distinction. Its unusual features include a double lot, double detached garage with concrete driveway, front screened porch: 7 spacious rooms, 4 bedrooms, with one finished in knotty pine; large, modern kitchen finished in plastic tile blocks; oil h.-w. h.; screens and awnings. In sparkling condition. At only $12,950 it presents an unusual opportunity. To reach: Out Benning rd. to Minnesota ave., left to Grant st., right to home.
Enterprise Realty Co.
1224 Eye St. N.W. EX. 3400.

Houses Wanted to Buy 65

GARRETT PARK—Small home wanted to buy or rent. TA. 8431.

GEORGETOWN—VICTORIAN BRICK. HAVE IMMEDIATE BUYER. CALL HELEN NORRIS CO., 3417 OR OR. 3870.

DO YOU WANT SPEEDY ACTION? List your house with us. Have many cash buyers who will pay top prices. ENTERPRISE REALTY CO. 1224 Eye St. N.W. EX. 3400

WILL PAY ALL CASH FOR HOUSES; white or colored; any section; any condition. DE. 0885 after 6 p. m.

FOR REAL ESTATE RESULTS LOOK AT LEFT HAND TOP OF PAGE 666 NEW CLASSIFIED PHONE DIRECTORY

IMMEDIATE CASH FOR YOUR HOME N.E., S.E. or Md. White or colored. Cox & Co., RE. 1633; DI. 4254.

WE PAY CASH FOR N.E. and S.E. PROPERTY. MAX MILLER, FR. 2100.

HOME WANTED IN SHEPHERD PARK AREA
3 bedrooms, 1½ or 2 baths; will pay up to $25,000. Mr. Richards, EM. 4709.

IF YOU HAVE A HOUSE you want to sell in Virginia for $10,500, call J. T. MOTON REALTY right away. OV. 5900. Open evenings.

MAY WE SELL YOUR HOUSE? Our alert sales department has been chalking up mutually satisfactory sales for many buyers and sellers. We need more houses to sell. Let our next deal be yours. Free appraisals.
R. A. HUMPHRIES
808 North Capitol. Realtor. NA. 6730.

OLD BLDGS. or distressed property bought. Shanty John, Box 693, Post.

(A) WE HAVE a buyer for 3-bedroom brick or stone house on large lot. Prefer one-floor home. Not over 9 miles from Washington in Arlington or Fairfax counties. If 2-story, must have ½ bath on first floor.
(B) Also 3-bedroom, all modern brick house desired on 2 or 3 acres of ground. Must have garage and priced not over $16,500. Call
EASTMAN & STEELE
REALTORS FALLS CHURCH 2620.

IN N.W. WASH. or Md., pleasant old house; must be structurally sound with large rooms, at least 4 bedrooms, 2 baths or space for 2nd; on roomy lot in excellent neighborhood; safe for children; under $15,000. WI. 7843.

2 OR 3 bedroom home (direct from owner), preferably brick, in good neighborhood of Arlington County; convenient to one fare bus line. Call CH. 4311, nights only.

FOR QUICK RESULTS
AND TOP PRICES
LIST YOUR PROPERTY WITH
JOE CURTO REALTY
335 H St. N.E. FR. 7800.

HOMES WANTED
IN NEARBY VIRGINIA
LIST YOUR PROPERTY WITH
DICK BASSETT, REALTOR
ARLINGTON, VA.
SPECIALIZING IN NEARBY VIRGINIA REAL ESTATE SINCE 1926
PHONE US BEFORE YOU SELL
PROMPT RESULTS
QUICK SETTLEMENT
CHestnut 5057

COLORED homes are needed by this office; cash and term purchasers; N.W. or N.E. properties. R. W. Horad, jr., MI. 7626.

Sale or Exchange 66

ARLINGTON, Va., building lots, $42,500, exchange for smaller Virginia-Fla. properties. P.O. Box No. 4, Rosslyn, Va.

CLEAR LOTS, acreage, farm, 3 houses in Md. for colored; 9 mi. out, on bus, elec. train; 2 groups garages, low price, terms. N. E. RYON CO., GE. 6146.

Sale, Suburban Houses 67

MARYLAND

AVONDALE
Lovely 2-story detached brick, in excellent condition, beautiful neighborhood, has attached garage, 6 rooms, fireplace, full basement, gas heat and storm windows, large level lot. Priced for immediate sale direct from owner.
To Reach: Drive out Michigan ave to D. C. line, proceed 1½ blocks through gate of Avondale to 2018 Wardman rd. UN 1420.

BETHESDA, MD.
2-story, all brick prewar home, slate roof, copper gutters, oil h.-w. h. with thrush circulator. Maids room and full bath in basement. Liv. rm., 15x23, din. rm., 15x12; kitchen, 11x15; 3 large bedrms., lovely tile bath. Unusually good closet space. Situated on large lot in restricted community. Conv. to stores, schools and transp. Price, $23,500; Substantial cash. To inspect call owner, WI. 7855

BETHESDA SUBURBAN
A BARGAIN FOR REMODELING
5-room bungalow with an acre of fruit, flowers and shrubbery. Now vacant. Eves. call Mrs. Christman, OL. 0571.
ALLIED REALTY CORP., WI. 6649.

BETHESDA
From owner, no agents, 3 bedrooms, 2-story brick; built 1942; 1 block to elementary school, near parochial and high schools, convenient to transportation and shopping. Price, $16,500. Reasonable down payment.
Open Sunday afternoon—Wisconsin past Bank of Bethesda to Chase, right to Lynnbrook dr. (7905), or Conn. to East-West hwy., left to Chilton, right 2 blocks to Lynnbrook and 2 blks. to 7905.

BETHESDA
2 beautiful new brick homes—one with 4 bedrooms and 2 baths, 1 with 3 bedrooms and 2 baths. Each has large bedroom and bath on first floor. Garage attached. Large screened porch. Large level lot. Fine community. For details call on financing and appointment to show. Call
NORTHWEST REALTY
OL. 6867 or WI. 8686.

BETHESDA
OPEN TODAY, 1 TO 5
Brick, 6 rooms and 1 bath, in Parkwood.
Out Wisc. ave. to first street on right beyond Naval Hospital, follow our signs.
NORTHWEST REALTY
OL. 6867.

Sale, Suburban Houses 67

MARYLAND

BELLEMEAD
HOMES OF VARIETY
Come out today and inspect these homes. Open from 1 to 5. Out Defense Highway to Arwick rd. adjoining Landover Hills, right at Bellemead sign.
CLIFF PIERCY & CO.
4700 Balt. Blvd., Hyattsville, Md. WA. 3200.

Bethesda-Chevy Chase
GREENWICH FOREST
3 bedrooms, 3 baths, maid's room, side screened porch. Lot 65x135, fenced. Shown by appointment. Price $21,950.

English Village
Stone and cedar bungalow on ½ acre corner lot, an older home with 8 spacious rooms, 2-car garage. Reduced to $18,950

Chevy Chase
1 block from District line on large corner lot, prewar brick home, step-down living room, large dining room, modern kitchen, breakfast nook, 4 bedrooms, 3 baths, recreation room with fireplace and Spanish tiled floor, built-in garage, 2 screened porches. Price $25,750
GRAHAM-HALL, Realtors
WI. 3250. Office open all day Sunday.

BRADBURY HEIGHTS
OPEN SUN. 1 TO 6
This corner brick is modern in equipment and convenience features. It contains 2 bedrms., living rm., dining rm., and kitchen. Full dry basement, fenced yard, beautifully landscaped. $13,500. Approximately $9000 first trust. Payable $56.96 a month including taxes and insurance. Will consider terms.
Directions: Out Penn. ave. se. to Alabama ave., left to Beck st., right 3 blocks to house.
LEATH & ASHLEY, INC.
927 15th St. N.W. NA. 3096.

BRADLEY HILLS, MD.
OPEN TODAY 12 TO 6 P. M.
9403 BRADLEY BLVD.
Spacious brick and clapboard home with 3 bedrooms and bath on 1st floor, plus 3 bedrooms and bath on 2nd floor. A homesite on approximately 1 acre. Many other features. A real value at $19,500.
Durant-Hilland-White Co.,
EM. 6600

CHEVERLY BARGAIN
Owner anxious to sell. Lovely 6-room brick, 2 years old; large living room with fireplace, de luxe kitchen, 2, 3 bedrooms, full basement, oil a.-c. heat; on paved street, 3 blocks to school, shopping and bus. Price, $14,300.
2405 59TH PLACE
S. & S. BUILDING CORP.

CHEVY CHASE, MD.
Bungalow with living room and fireplace, 3 bedrooms and bath, fenced yard, detached garage. Near Brookville Rd. Priced at $14,750 for quick sale. Shown by appointment.
J. R. TENCHER CO., INC.
AD. 2644.

CHEVY CHASE
This charming brick home has 6 spacious rooms, mirrored fireplace, built-in garage, screened porch, gas heat; lovely lot. Very convenient terms can be arranged. Call WA. 4214 or 4252.
WILLIAM L. PRIMROSE REALTY
3404 Rhode Island Ave., Mt. Rainier

CHEVY CHASE, MD.
Your greatest anticipation will be fully gratified upon inspection of this lovely detached brick Colonial home situated on a quiet street. Featuring 23-ft. living room with fireplace, family dining room, beautiful modern kitchen, spacious enough for breakfast set; 1st floor, powder room, 3 twin-size bedrooms and 2 modern baths, storage attic; large level lot; garage. Best buy in Chevy Chase.
Durant-Hilland-White Co.,
EM. 6600

CHEVY CHASE, MD.
$19,000
On a lovely lot, just off Conn. ave.; center hall, spacious living room, porch, bright dining room, roomy kitchen, 3 bedrooms, bath, gas heat, 1-car garage; owner leaving Washington. To inspect call JAMES E. SCHWAB, OR. 5800; after 5 p. m., WO. 1405.

CHEVY CHASE, MD.
A spacious frame home with good value. Quick possession. In the vicinity of Chevy Chase Circle. 1st floor, reception hall, large living room, fireplace, dining room, small den and kitchen; 2d floor, 4 bedrooms, 2 baths; large finished heated attic; porch, garage; oil heat. Owner must sell, and priced reasonably.
W. B. WRIGHT, EM. 3380

DISTRICT HEIGHTS
201 Ave. F. Open Sunday 2 to Dark. Lovely corner brick home of 9 rms., 2 baths, 2 kits., full bsmt., oil h.-w. h., lge. lot. Mr. Higgs, HI. 7430. O'Bannon Realty Co., FR. 5119.

GARRETT PARK
¼-acre ground with trees provides a setting for this rambler-type bungalow, with a living room approximately 24 ft. long, large fireplace, 2 bedrooms plus inclosed sleeping porch, full basement, oil heat. $14,250; terms.
CALL MR. POUMAIRAP, EM. 4306 WITH THOMAS L. PHILLIPS.

GIBSON ISLAND
If you want a home in Maryland's most exclusive waterfront location, with its private bathing, fishing and boating facilities, BE SURE TO SEE THIS. The year-round home has large, attractive living rm. with open fireplace, paneled dining rm., den, 4 bedrms. and 3 baths; also maid's rm. and bath. Nice lot. 2-car garage. Owner will help finance. Mr. Jensen, HO. 1661, eve.
ALLAN RUTHERFORD, REALTOR
5800 York Rd., Balto. 12, Md. HO. 0872.

HAMPSHIRE KNOLLS
Brick bungalow—5 rooms now, room for 2 more. Excellent condition. Beautiful landscaped lot. Priced right. Easy terms. Call RE. 3316 9 to 9 daily
Chapman Realty Co.,
Realtors

HILLCREST HEIGHTS
HILLCREST GARDENS
A lovely home section, offering all the beauty and pleasure of the suburbs, but with the convenience of the city. 15 minutes from downtown. A sample home at all times. Choose your lot now and build your home to suit, or choose one of our many homes ready to occupy. A home for everyone, with Veterans financing if desired.
OUT BRANCH AVE. ACROSS MD. LINE TO COLEBROOK RD., THEN RIGHT TO SECTION.
OPEN DAILY AFTER 10
HIL. 4243
PAUL P. STONE, Realtor
NA. 7379

HYATTSVILLE
5-room, 2-story brick home, full basement, automatic gas heat, corner lot; $11,500; well financed.
4-ROOM BUNGALOW
Completely insulated, stairway to attic, dormer windows; large lot; immediate possession; $9,500, terms.
5-ROOM BUNGALOW
Large attic, front and back porches; corner lot; $8,950; $1,950 cash, balance like rent.
11 ACRES, 5-ROOM BUNGALOW
Hot water heat, oil; excellent condition; selling due to ill health; immediate possession; $12,500.
LOUIS MILLER
5213 Baltimore Ave.
UN. 2723 Eves., UN. 4256

KENSINGTON—$12,500
Buys this lovely Cape Cod home in attractive Kensington. Conveniently located. Living room with fireplace and recessed bookcase in wall. Large kitchen, dinette, 2 bedrooms and bath on 1st floor; expandable attic with subflooring. Full basement with metal casement windows and outside entrance, automatic gas heat; house is weatherstripped and screened, Anchor type fence on rear of lot.
O. L. MURDOCK Dial PL. 1105

KENSINGTON AREA
½ acre, beautifully wooded; new brick house, 2 full stories, 3 bedrooms, 1½ baths, full basement with lavatory, large living room with fireplace, delightful porch, oil hot-air heat. F. E. CHASE. Call Miss Jones, PL. 0499.

KENSINGTON, MD.
4320 PULLER DRIVE
A desirable 2-story 6-room and bath brick house, just a few months old (owner called back into service). Full basement, gas air conditioned heat. Large lot. All utilities. Convenient location. Price, $13,500. Reasonable down payment, balance first trust. Immediate possession.
E. S. PRICE & CO.
ME. 3650-PL. 1231
Or Call Mr. Collins, SH. 5817.

Sale, Suburban Houses 67

MARYLAND

KIRKSIDE
A lovely 7-year-old modern colonial brick home, easy walking distance to Chevy Chase Circle, Catholic and Protestant churches, bus and shopping. 1st floor living room, fireplace, tile lavatory, dining room, kitchen. 2d floor, 3 bedrooms and 2 tile baths. All rooms take twin beds. Finished, heated attic. Porch, garage. Fenced lot. Owner anxious to sell.
SHOWN BY APPOINTMENT ONLY.
W. B. WRIGHT, EM. 3380

LANHAM HEIGHTS
21 FOWLER LANE
$8500. Attractive bungalow on lot 60x278. Six rooms (3 bedrooms), bath, oil burner; all electric kitchen (Westinghouse elec. refrig., elec stove.), new storage water heater, new linoleum, laundry trays, floored attic, cellar; will consider selling furnished. Eve. or Sun. Phone Mr. Woodwell, TA. 5469.
L. T. GRAVATTE
729 15th St. N.W., REALTOR NA. 0752.

LANDOVER HILLS—Completely furn., better than new, 6-rm. house, built 1941; screened porch, spacious fenced yard; 30 mins. downtown. By owner. $11,950. WA. 7347.

MT. RAINIER, MD.
3-apartment house conveniently located. Attractively financed; being sold because of illness.
SHOCKEY & MOORHEAD
AD. 0021. Open till 9.

New Hampshire Ave. Ext.
$13,950
1506 ERSKINE ST.
Open Sunday 1 p. m. till dark. Practically new detached brick on large corner lot; 5 well-proportioned rooms and tiled bath, fireplace, full basement, gas heat; immediate possession; excellent financing. To reach: Out N. H. ave. Ext. to entrance of Hillward Manor, turn right and continue about 3 blocks on Erskine st., to "Open" sign on left.
Wm. H. Saunders Co., Inc.
DI. 1015.

New Hamp. Ave. Highlands
2-story brick. New condition. ½ block to bus. 1st floor has living room, fireplace, dining room, modern kitchen, den and ½ bath. 3 very nice bedrooms and full bath on 2nd floor. Full basement. Gas a.-c. heat. Well financed. Priced at $17,250.
EDW. C. HOLMEAD
Realtor. SHepherd 6200.

ROCKVILLE, MD.
JUST COMPLETED
A charming 2-story, 5-room and bath frame house, on improved street. Large living room, dining room, modern, completely equipped kitchen, dinette, porch, 1st floor; 2 spacious bedrooms and bath ample closet space 2d floor. Hardwood floors throughout. Full basement; gas air-conditioned heat; large shady lot. Located on Mapleton Rd., just 2 blocks from stores, schools and transportation. Price, $10,750; on terms.
E. S. PRICE & CO.
ME. 3650 PL. 1231
OR MR. PRICE, SLigo 3429
Open Sunday 1 to 5

ROCKVILLE BUNGALOW
$11,950
A lovely 3-bedroom home in immaculate condition. Has oil heat. Detached garage. Nice level lot and a fine location. This home is very reasonably priced.
E. M. FRY, INC.
REALTORS Eves., WI. 5638
WI. 6740

ROCKVILLE—$11,950
Detached, nearly new house, with wide front porch; living room with red brick wood-burning fireplace, dining room, very large modern kitchen and kitchen porch, 2 nice bedrooms, bath with shower, full basement with oil heat and laundry tubs. Lot 74x142; view over several large estates.
Sunday inspection by calling Mr. Harrington, EM. 7448.
J. Leo Kolb, Inc., MI. 2100

ROCK CREEK HILL SECTION
Lovely center-hall brick home, consisting of large living room with fireplace, dining room, modern kitchen, den or bedroom, powder room and screened porch on 1st floor. 3 twin size bedroms and 2 baths on 2nd; stairs to spacious floored and insulated storage attic; unfinished recreation room with fireplace in basement. Built-in garage. Gas a.-c. heat. Beautiful ½-acre corner lot. Reasonably priced. Immediate possession. Call
DENNY & PRICE, SH. 1313 till 9 P. M.

ROLLINGWOOD
6736 POMANDER LANE
OPEN SUNDAY 12 TO 5
PRICE REDUCED, OWNER MUST SELL
A superlative brick home on lovely wooded lot; 1st floor bedroom and bath; 2 large bedrooms and bath on 2d floor; 3 fireplaces, screened porch, maid's room and full bath; built-in garage; recreation room; many other features; convenient to transportation.
TO REACH—OUT CONN. AVE. TO LELAND ST. RIGHT ON LELAND TO POMANDER LANE. IN ROLLINGWOOD. RIGHT TO HOUSE. EXCLUSIVELY WITH
C. ALLEN SHERWIN, INC.
4241 Wis. Ave. Realtors. EM. 4450.

SILVER SPRING
$14,750
Here's your chance to purchase a detached brick home in the suburbs with a low down payment. Center entrance, living room, dining room, modern kitchen, 3 bedrooms and bath. House is about 6 years old and in excellent condition.
Chevy Chase Realty Co.
4420 Conn. Ave. EM. 1800 'till 9 p. m.

SILVER SPRING
OPEN SAT. AND SUN. 1-6 P. M.
Out Piney Branch rd. to Flower ave., left to Plymouth st., right to Walden rd. 4 beautiful homes ready for immediate occupancy. $17,350-$18,350
William E. Richardson, Inc.
SH. 4713.

SILVER SPRING
OCALA & HAMILTON
New detached 6-room corner brick home. Lavatory on 1st floor. Fireplace in living room. 3 large bedrooms; side porch. Attached garage. Gas h.-w. h. An exceptional value at $19,950. Call Mr. Seckel, SLigo 7356.
GOLDSTEN BROS.
1429 L St. N.W. RE. 1988.

SILVER SPRING
OPEN SAT. AND SUN. 1-6 P. M.
9007 OLD BLADENSBURG RD.
½ bath 1st floor in this well built brick home, living room with fireplace, dining room, equipped kitchen, 3 bedrooms and bath 2d floor, full basement with outlet; gas h.-w. h. Immediate possession. To reach: Out Piney Branch rd. to old Bladensburg rd., left to open sign. Call
F. H. MAUST
SH. 4646; if no answer PL. 0883.

SILVER SPRING
You'll never see a prettier interior. The big recreation room is handsomely paneled; living room has picture window, door to porch, fireplace with mirror above; kitchen is a dream in blue and white, with breakfast nook, garbage disposal, built-in dishwasher, large GE refrigerator; powder room, 3 excellent bedrooms; corner lot; brick and stone, slate roof. Owner transferred to New York Jan. 1, wife and children still here. He's tired of commuting weekends, has reduced price to $23,950. House less than 2 years old. Here's the best buy anywhere today. See it
1 to 6 SAT. AND SUN.
Directions—Drive out Colesville rd., turn right on Franklin to Biltmore, left 1 block to 201 Indian Spring dr.
VICTOR WICKERSHAM
OR 2100
4625 41st St. N.W. Near Sears

SILVER SPRING
Detached 6-room brick home, most tastefully decorated. Large living room with mirrored fireplace, screened side porch; lavatory and shower in basement; gas heat. $16,250. Call RE. 1988.
GOLDSTEN BROS., 1429 L ST. N.W.

Sale, Suburban Houses 67

MARYLAND

SILVER SPRING AREA
MELROSE GARDENS
OPEN SAT. & SUN. 1 TO 6 P. M.
2 new well-built brick homes; living room with fireplace, dining room, kitchen, bath and 2 bedrooms; second floor can be finished off into 2 bedrooms; bath and heat already in. Full basement with outlet space for large recreation room. Oil a.-c. heat; 3¼ acres ground or more if desired.
To reach: From traffic light in Silver Spring out Colesville pike approx. 10 miles to "Open" sign.
F. H. MAUST
SH. 4646. If no answer, PL. 0883.

SILVER SPRING
$18,950
An exceptionally well constructed and finished new 3-bedroom brick Colonial, 2 coat closets in foyer; aluminum windows; powder room, large living room with fireplace; 2 linen closets; stairway to floored attic. Lavatory in basement; side porch, concrete patio; 2 blocks from schools and transportation in an excellent neighborhood on large landscaped lot. Call DI. 1015 'til 9 p. m.
WM. H. SAUNDERS CO., Inc.

SILVER SPRING
OPEN TODAY
1600 Grace Church Rd., Woodside
Beautiful corner brick, spacious living room, dining room, modern equipped kitchen, den with lavatory on 1st floor, 3 bedrooms, 2 baths and sewing room on 2d floor; full basement, recreation room; see this beautiful home today.
Out Georgia ave. past stoplight in Silver Spring to Grace Church rd., turn right 1 block to Open Sign.
CHARLES H. OMO
Exclusive Agent
913 Pershing Dr. SLigo 6179 till 9 p.m.

SILVER SPRING
BRICK BUNGALOW
OPEN SUNDAY 1 TO 6 P. M.
616 BONIFANT ST.
A prewar brick bungalow in the best section, close to everything. Living rm. with fireplace, dining room, equipped kitchen, 2 spacious bedrooms and tiled bath; unfinished attic. Basement; oil hot-water heat. Detached garage. Priced to sell today.
To reach: From traffic light in Silver Spring out Colesville Pike to Dale dr. (Mrs. K's Toll House), right to Bonifant st., right to "Open" sign.
F. H. MAUST
SH. 4646. If no answer, PL. 0883.

SILVER SPRING
Prewar brick Colonial home, custom built, on ½ acre fenced lot. 7 very spacious rooms, including library or bedroom, full bath on 1st floor. Numerous walk-in closets, 2-car detached brick garage. For sale at a sacrifice. Call DENNY & PRICE, SH. 1313 till 9 p. m.

SILVER SPRING
2-bedroom, brick bungalow; large lot; convenient to schools, stores and 2 bus lines; price $10,950. Terms. Eves., call Mrs. Mosby, SH. 4868.
The Maryland Real Estate Co.
8634 Colesville Rd. SH. 5100

TAKOMA PARK—Ideal for small family. 6-rm. brick. Complete basement. Stairs to attic. Oil, air-cond. $12,500.

PHILA AVE.—Attr. 5-rm. brick bungalow; porch and garage; finished attic, 26x13; complete basement; landscaped lot; conv. to bus. Oil h.-w. heat. $17,500.
McCAULEY REALTY CO.
SH. 6412. SH. 8488.

TAKOMA PARK, CLOSE IN
2 homes for sale by owner—Corner lot 50x247, 2½-story house with 6 spacious rooms, 1½ baths, large entrance hall, 2 fireplaces, ample closets; full basement, oil heat. Newly decorated. Beautiful lawn.
6-room bungalow, newly dec., inside and out. (Now rented furnished, $150 mo.). 3 entrances, oil heat.
Write Box M-109, Washington Post

WASHINGTON BLVD.
AT WATERLOO—SEE SIGN
4-bedrm. cottage. H.-w. heat (oil). 2-acre lot. Chicken house and brooder. Has 150-ft. frontage on blvd. Owner has bought another home and has REDUCED THE PRICE to an interesting level. Mr. Jensen, HO. 1661, eve.
ALLAN RUTHERFORD, REALTOR
5800 York Rd., Balto. 12, Md. HO. 0872.

WOODMOOR
White brick, 2-story home on level lot. Living room, fireplace, dining room, kitchen, den and ½ bath on 1st floor. 3 bedrooms and bath, 2nd floor. Side screened porch. Detached garage. Full basement. Oil h.-w. h. Very convenient to schools, park facilities and bus. Priced attractively at $19,250.
EDW. C. HOLMEAD
Realtor. SHepherd 6200.

WOODMOOR
Corner of Northmoor and Lexington Drive. Beautiful brick 6-room home. By appointment only. ME. 3427. Call before 11:30 or after 3:30 p. m.

WOODMOOR
3 bedrooms and bath in this livable bungalow, with very nice living room and dinette, beautiful oak flooring upstairs and down, modern kitchen, oil a.-c.-heat, on large wooded lot; 5 blocks to parochial and public schools. Priced for quick sale at $11,500; terms. To inspect call SLigo 5300.
R. J. SCOFIELD
8413 Georgia Ave. Eves. SLigo 5816.

WOODSIDE
Completely redecorated 1½-story brick. Slate roof. 1st floor, bedroom and bath, lovely living room, dining room and modern kitchen. 2 master bedrooms and bath on 2nd floor. Full basement. Attached garage; gas h.-w. h. ½ block to bus, shopping. Schools nearby. An unusual buy at $18,950. Early possession.
EDW. C. HOLMEAD
Realtor. SHepherd 6200.

SEE THIS CUTE BUNGALOW
with picket-fenced lot, across street from school, 1 block from car line; 2 bedrooms, living room, bath, kitchen and dinette; gas h.-w.h. Only $8900, $1000 cash. near Maryland U.
BURCH REALTY CO.
Berwyn, Md.
TO. 5783 TO. 6338
Eves., TO. 4856, UN. 3391

4-BEDROOM BUNGALOW
for only $13,950 on reasonable terms; close in Maryland, many extras and features. Call RE. 6650 10 till dark.
Colonial Investment Co.

NEW HOUSE
Chevy Chase, Md., near District Line. Detached frame; 6 rooms, 2 baths, fireplace, bedroom and bath on 1st floor, garage, built-in bookcase, electric garbage disposal. Large landscaped lot. Close to buses and schools. Price, $17,950. Inspect any time. Call Mrs. Ramsdell, GE. 5354, with DIXIE REALTY CO., NA. 8880.

NEW BUNGALOW—$9,500
OPEN SUNDAY 1 TILL 6
On ½ acre; 5 rooms; oil heat; floored attic. $1,250 cash.
Out Marlboro pike 3 miles to Ritchie rd., left 1 mile to Alms House rd., right 1 blk. to house.
SAM ROSEY, AD. 2700.

Open Sunday, 1 to 6 P. M.
9803 WARREN ST., SILVER SPRING
2-story brick, 6 rooms and tile bath; basement; built-in garage; gas a.-c. h. Built 1942; nice landscaped lot. Conv. terms. For particulars call WA. 3608.

Small Country Estate
Charming 12-acre place within easy commuting distance. Hard road, splendid surroundings; beautiful view of Sugar Loaf Blue Ridge; nice modern bungalow, living room with fireplace, dining room, electric kitchen, 2 bedrooms, bath, enclosed porch; oil h.-w. heat; 2-car garage, various outbldgs. Shown by appointment only; $18,950.
EUGENE B. GINGELL
7542 Old Georgetown Rd. WI. 2022.
J. C. Smith, OL. 2084.
David Laughlin, WI. 1890.

Open Sat. & Sun. 1 'Til Dark
NEW HAMPSHIRE GARDENS
Beautiful 6-room, 2-bath, all-brick home; excellent financing, homes priced from $21,000 to $23,000. Don't delay, see these today. Directions: Out New Hampshire ave. 1.6 past the D. C. line, turn left on Holton lane, 1 block right on Hammond ave. to model home. For complete information call
VICTOR WICKERSHAM
OR. 2100
9 to 9

English Brick Bungalow
New house condition, only 7 years old, of English design, located in fine section of Silver Spring near parochial and public schools, bus, transportation and shopping. Contains living room with stone wood-burning fireplace, dining room, 2 bedrooms and tile bath with shower on 1st floor, stairs to large attic; built-in garage; 2 porches; large lot. To inspect Sunday, call WO. 1739.
BURR & YOUNG, Realtors
DE. 4444.

ONLY $1500 DOWN
2-bedroom bungalow in Riverdale with finished 2d floor. Near stores and elementary school. Oil h.-w. h.; Venetian blinds throughout; ½ block to bus.
SHOCKEY & MOORHEAD
AD. 0021. Open till 9.

Sale, Suburban Houses 67

MARYLAND

BEAUTIFUL BUNGALOW
POSSESSION, ROGERS HEIGHTS—Just over D. C. line. This is truly a beautiful frame bungalow; large living rm. and kitchen with breakfast nook, den and 2 extra large bedrooms and bath; full bsmt., oil a.-c. heat; lot 45x140; conv. to everything. Priced to sell at $10,950 with reasonable down payment. For details call till 9 p. m. weekdays; Sunday, 12 to 5.
Wm. Calomiris Prop., Inc.
1012 17th St. N.W. DI. 1655.

$25,000
We have several new homes of individual charm and excellent design. Located in desirable Chevy Chase and Bethesda communities. Available for inspection. For further information, call
EARL T. WRIGHT
WI. 6900; eves., Sundays, WI. 2825-8344
Office Open 10 'Til 5

1 ACRE OF LOVELY GROUND
with large modern home, 1 full bath, 2 half baths; 3 bedrooms, oil h.-w. h., fireplace, 2-car garage, $18,900, terms. Near Univ. of Md., ideal for very large family or someone interested in income from student rental.
BURCH REALTY CO.
BERWYN, MD.
TO. 5783-TO. 6338.
Eve., TO. 4856-UN. 3391.

OPEN 1 TO 6, SUNDAY
3401 LAUREL AVE.,
CHEVERLY, MD.
This is one of a group of 5 homes, built by a builder determined to give the best for the least. Take a look and be convinced, or call RE. 3316, 9 to 9 daily, for details.
Chapman Realty Co.,
Realtors

CLOSE-IN, 12 ACRES
MODERN BUNGALOW
Small barn and chicken houses, on hard road. Price $19,950.
30 acres and farm house on good road about 10 miles from D. C. Nice high land. Price $15,750.
EUGENE B. GINGELL
7542 Georgetown rd., Bethesda, WI. 2022
Eves. and Sunday Mr. J. C. Smith, OL. 2084, or David Laughlin, WI. 1890.

BRICK BUNGALOWS
$2500 DOWN
New detached 2-bedroom bungalows. Large living room with fireplace, full basement, gas a.-c. heat, spacious floored attic with stairway. Under construction and near completion in nearby Md. For full details call
Max C. Schwartz TA. 2500
OFFICE OPEN UNTIL 6 P. M.

MANOR COUNTRY CLUB
$27,500
English-type stone house on beautiful 2/3 acres. House has paneled studio living room with large stone fireplace and picture window, paneled dining room opening onto a flagstone porch, all electric kitchen with G E. dishwasher, 3 large bedrooms with ample closet space, tiled bath with built-in shower, large attic suitable for future expansion, built-in garage, oil h.-w.h. with summer-winter hookup, toilet, sink and Bendix washer in basement. Grounds are magnificently wooded and landscaped and are only 50 yds. away from the famous 27-hole golf course and a short walk from the clubhouse, swimming pool and tennis courts. This is a RESTRICTED community. Purchase of the home carries full membership in Manor Country Club. Terms $10,500 cash, balance financed at $7.50 per month per thousand, including interest and principal. Directions: Through Silver Spring, out Georgia ave. extended (Rt. 97) 9 miles from the District line to entrance to Manor Country Club, turn left toward clubhouse to the sixth house and open sign. Phone PLeasant 3737.

OPEN SAT. & SUN. 1 TO 6 P. M.
NEW BRICK HOMES
With 3 bedrooms and bath on 2d floor. Large living room with fireplace, electric kitchen, powder room on 1st floor. Large wooded lot. Attractively priced and financed.
ROSEMARY HILLS
JUST WEST OF 16th St. ON EAST WEST HIGHWAY
SHOCKEY & MOORHEAD
AD. 0021. Open Till 9.

ONLY 4 LEFT—$11,500
Open Sat. & Sun. 1 to 5 P. M.
Don't miss seeing these well built new bungalow-type homes, consisting of living room, dining room, kitchen, 2 full size bedrooms and bath on 1st floor. Full stairway to 2d floor, with ample space for roomy apartment having private entrance.
Directions: East on Benning rd. to Central ave., continue on Central ave to 50th ave. in Capitol Heights to open sign, turn right to houses.
SHOCKEY & MOORHEAD
AD. 0021, open till 9.

PRESHOWING OF NEW HOMES
OPEN TODAY 1 TO 6
4 BEDROOMS,
2 BATHS UPSTAIRS
1st floor contains large living room with fireplace, dining room, den or downstairs bedroom with lavatory, breakfast room, fully equipped kitchen. (Lots of cabinets.) Porch full basement, large lot.
These homes are in a new community, just off of East-West Highway at Beach Drive. Each house has distinction and individuality—no two houses alike. $5,000 down, balance on terms.
Directions: Out Conn. Ave. to East-West Highway; right on East-West Highway to Beach Drive; left at Beach Drive (Jones Mill Rd.) for 2 blocks.
BELFIORE CO., Realtors
EXCLUSIVE AGENTS
1311 L St. NW. DI. 5522.

ONLY $12,500
Nearby Maryland, 3-bedroom bungalow on ½-acre lot. New oil hot-water furnace, new hot-water heater, new roof, storm windows with screens. A real buy.
SHOCKEY & MOORHEAD
AD. 0021. Open till 9.

BUNGALOW
Just listed in Silver Spring in one of the best sections off 2nd ave., near school, bus and shopping center. An excellent bungalow, with 3 bedrms. and bath on 1st fl., and stairway to large finished 4th bedrm. on 2nd. Oil h.-w. h., breakfast rm., level lot 50x130 ft. This is a buy, but you must have cash. Call ME. 1143, until 6 P. M.
J Wesley Buchanan, Realtor

OPEN SUNDAY 1 TO 6
ROCKVILLE, MD.
FOR IMMEDIATE OCCUPANCY
May go GI; different exterior finish. Featuring large living room with fireplace, dining room, modern kitchen with range and G. E. refrig.; 2 large bedrooms, modern bath; stairs to attic, with plumbing roughed in for another bath and 2 bedrooms; full basement with outside entrance; gas air-conditioned heat; lot 50x185. Close to transportation.
Directions: Drive out Wisconsin ave. to Rockville, proceed on Montgomery ave. to Laird st., turn right and proceed 2 blocks, left at Beale ave. to "open" sign, at 500 Beale ave.
AUERBACH & COMPANY
1424 K St. N.W., Suite 400, DI. 6301

New Brick Dutch Colonial
Wheaton. Built-in garage, full depth side porch, beautifully painted walls, venetian blinds throughout, ample closets, 1st floor, spacious living room, fireplace, dining room, kitchen equipped with Westinghouse refrigerator. Dixie de luxe gas range, base and wall cabinets, powder room. 2nd floor, 3 large bedrooms, tiled bath; ideally situated on quiet street close to transportation, schools and shopping. Convenient terms arranged with as little as $3000 cash. ELLIS BROTHERS. SH. 8633.

Nr. Bradley Blvd. and Glenbrook Rd.
Attractive white Colonial home on beautifully landscaped lot of about ¼ acre; 1st floor, living room 15x26 ft. with adjoining recreation room, dining room, exceptionally large kitchen; 2d floor, 4 bedrooms, sewing room, 2 baths; 3d floor, 2 bedrooms and bath; oil h.-w. heat; 4-car garage.
FRED A. SMITH, REALTOR
RE. 6661

Continued on Following Page.

Sale, Suburban Houses 67

Continued From Preceding Page

MARYLAND

BRICK COLONIAL
6 rooms; large corner lot; price, $14,500. 1st trust, $10,600; good terms. Fast possession.
ROBERT S. DAVIS & CO.
5804 Baltimore Ave., Hyattsville, Md. WA. 3900.
Open Daily and Sunday Till 9 P. M.

Stone Bungalow, $10,500
OPEN FROM 2 P. M.
5310 57th PLACE, TUXEDO, MD.
(Adjoining Cheverly.) Buy of the year! Owner buying larger home. Contains large living room, dinette, ultra modern kitchen with electric range and refrigerator, 2 bedrooms, bath; oil heat. Fine prewar construction; white picket fence; screened porch. Convenient to everything; 25 minutes downtown by through bus.
To reach: Out Defense hwy. to Cheverly entrance, out Cheverly ave. to Cheverly School, out Tuxedo rd. to Tuxedo firehouse, right to house.
JAMES CARROLL, TR. 6111, LI. 4052.

2 BEAUTIFUL CORNERS
SILVER SPRING AREA
OPEN 1 TILL DARK
These brand-new homes on large level lot. Have large living room, dining room, bright kitchen with breakfast nook, 3 good-sized bedrooms, colored tile bath; full basement, gas heat, venetian blinds, copper screens. Early possession.
NEW HAMPSHIRE AVE. EXTENDED TO OLD BLADENSBURG RD., LEFT TO FORSTON ST., THEN LEFT TO HOUSES.
Polinger Co., NA. 9296

$7,950
Five rooms and bath, detached frame home, in convenient location in Maryland Park, close to D. C. Line; now vacant; large lot. To inspect call Mr. Bryant, with
FRANK J. VOLKMAN
RA. 4949. Eves. and Sun., WI. 1819

YOUR BEST VALUE
NEW DETACHED HOMES
6 ROOMS, 1½ BATHS
WITH 1ST-FLOOR LAV., $14,950 UP
EXHIBIT HOME
1713 NOYES LANE
SILVER SPRING
OPEN TODAY AND SUNDAY 1 TO 6
2 SOLD—8 LEFT
The best new house value in the metropolitan area is found in this group of 10 detached brick homes. Featured are 6 lovely rooms including living room with fireplace, beautiful streamlined kitchen, ample dining room, first-floor powder room, 3 good-sized bedrooms and tile bath with shower on second floor; gas a.-c. heat; large lots, etc. Priced at only $14,950 and up.
To reach—Go out 16th st. nw. just past District line to Colesville rd., right 1 block past viaduct to 2d ave., left about 6 blocks to houses, or out Georgia ave., about 6 blocks past Colesville rd. to Noyes dr., left to 2d ave., right ½ block to Noyes lane.
JESS FISHER & CO., INC.
Realtors
1420 K St. N.W. RE. 6060.

OPEN SUN., 10 TO 6
707 Silver Spring ave., Silver Spring, Md.—Turn off Georgia ave. at firehouse in Silver Spring—6 rooms, bath, detached; full basement, oil heat, Frigid., Venetian blinds, extra large yard, inclosed children's playground in rear. Immed. possession. Owner orders immediate sale. Can be bought under market value for quick sale. Phone Mr. Curtis, SH. 4398. DIXIE REALTY CO., Exclusive Agents. Monday call NA. 8880.

OPEN 1 TO 5
7211 CENTRAL AVE.
TAKOMA PARK, MD.
Owner must sell this attractive modern detached brick. Center hall, 6 modern rooms, 2 baths, living room, with picture window and fireplace, recreation room, gas heat, screens, Venetian blinds, etc. Open side porch and sun deck; possession.
To reach: Out Piney Branch Rd. to Flower Ave., right to Carroll Ave., left ½ block to Central Ave. and 2 blocks to sign and house.
Enterprise Realty Co.
1224 Eye St. N.W. EX. 3400.
EVES., GE. 5711.

LARGE 2-FAMILY HOME
2 kitchens and 2 baths, on lovely corner lot, 80x100. Selling for only $14,900, with $2,500 cash, balance in 1 trust at 5%; 1 block from carline, Catholic church and school; 8 blocks from University of Maryland campus.
BURCH REALTY CO.
BERWYN, MD.
TO. 5783, TO. 6338
Evenings, TO. 4856, UN. 3391

NEW—NEVER OCCUPIED
CHEVY CHASE, MD.
Located ½ sq. west of Connecticut ave. on Parsons rd., which is 1 sq. north of Jones Bridge rd. 3 bedrooms, 2 baths, 1 bedroom and bath, 1st floor; spacious living room, space for recreation room, gas heat, large, val. lot. Price $29,000, $5,000 cash required. Open 6 to 8 p. m. FULTON R. GORDON, 1427 Eye st. nw. DI. 5230 till 8 p. m.

4 Bedrms., 2 Baths, $15,950
KENSINGTON
An unusual buy if you are looking for a family home in nice quiet neighborhood, 1st floor has large living room, fireplace, picture window dining room, bedroom, tiled bath, modern kitchen; 2nd floor, master bedroom, 2 moderate-sized bedrooms, tiled bath. Full basement, gas a.-c. h. Ideal for recreation room or additional living space. Large wooded lot.
O. L. MURDOCK Dial PL. 1105

4 BEDRMS., BETHESDA
A beautiful prewar brick home in excellent location with one bedroom and bath on 1st floor; living room, dining room, modern kitchen, attached garage; 3 large bedrooms with 2 full baths on 2nd floor; recreation room with fireplace and ½ bath in basement. This is an excellent buy.
O. L. MURDOCK Dial PL. 1105

SUBURBAN HOME
SALISBURY, MD.—13 acres, beautiful 2-story modern 7-rm. home, furn. or unfurn.; hwd. floors; 3-car gar., attached; 1½ baths; h.-w. oil heat; grounds landscaped; several acres woodland with stream; about 1,300-ft. frontage on hwy.; modern tenant house, 2-story barn, poultry houses and equipment, fruit trees, berries, garden, pasture land. Very low taxes; 1½ miles from city limits. Property in excellent condition. An ideal home for growing family and opportunity of making livelihood besides enjoying one of the ideal spots on the Delmarva Peninsula. Immediate possession. $22,000. Will finance. Mrs. M. L. Powell, Zion rd., R. D. 3, Salisbury, Md.

OPEN
FOR YOUR INSPECTION
2 TO 6 P. M.
BETHESDA
5611 LYNNBROOK DR.
$11,500
SLIGO CREEK AREA
919 SLIGO CREEK PKY.
$18,500
SEE DISPLAY SECTION FOR DETAILS ON ABOVE PROPERTIES
EXCLUSIVELY WITH
W. L. LEBLING
Realtor, WI. 1122

BRAND NEW
OPEN TODAY, 1 TILL 6
3009 SARATOGA AVE.
GLEN COVE
Beautiful detached brick, consisting of spacious living room with wood-burning fireplace, cheerful dining room; fully equipped kitchen; 3 bedrooms (two of which will take twin beds), 1½ baths; dry basement, partitioned off and heated for recreation room with fireplace; gas air-conditioned heat; furred walls; insulated; attached garage; large lot. Priced for quick sale. Substantial cash required.
TO REACH—OUT WISCONSIN AVE. TO RIVER RD. 4 BLOCKS BEYOND D. C. LINE, THEN LEFT 1 BLOCK ON SARATOGA AVE.
A. D. CRUMBAUGH
4603 Wisc. Ave. Realtor. WO. 1-2-6-4.

Sale, Suburban Houses 67

MARYLAND

1ST FLOOR BEDROOM
Modern detached brick, 6 rooms, 1½ baths, full basement. Oil heat; beautiful large level corner lot fenced in. Full price, only $14,950. $2,000 down, balance easy terms. Sat. and Sun., call Mrs. Ramsdell, GE. 3354, with DIXIE REALTY CO., NA. 8880.

OPEN TODAY, 1 TO 5
CAPE COD BUNGALOW
$13,500 AND WORTH IT!
Bedroom and half bath on first floor; 2 bedrooms and bath on second floor. Located in Hollywood.
Drive out Colesville Rd. past Burnt Mills Hills to Hollywood and our sign on the right.
NORTHWEST REALTY
OL. 6867.

$12,950
NEW HAMPSHIRE AVE.
Brick bungalow, with 6 rooms, all on one floor. Full basement. Oil heat. Aluminum storm windows.
ROBERT S. DAVIS & CO.
5804 Baltimore Ave., Hyattsville, Md. WA. 3900.
Open Daily and Sunday Till 9 P. M.

ALL ON ONE FLOOR
A very beautiful, spacious, easily maintained new brick with 2 twin sized bedrms., large living rm., pretty picture windows, de luxe kitchen and nice yard. One of the loveliest homes in the Washington area. Modestly priced. Call SLigo 9339 for details and directions.

Different and Beautiful
Smith's addition to Berkshire will open today and every day from 10 till dark. Everyone who has seen this subdivision has raved about it. No two homes alike. Ramblers, bungalows, Colonials, Cape Cods; in stone, brick and frame. 2 to 4 bedrooms, 1 to 3 baths. Priced from $15,950 to $23,000. Prices are definitely going to rise, so get out today and select your dream home.
Out Lee Highway to our sign at Powhatan st., right 4 blocks to subdivision.
MILTON G. SMITH
CONSTRUCTION OUR PRIDE
4219 Wilson Blvd. OW. 7200.

OPEN SUNDAY, 1 TO 6 P. M.
New brick bungalow on large level lot; full basement, copper plumbing; 5 lovely rooms and tile bath, with room for 2 more; $3500 cash, balance at $68 per month.
Out Georgia ave. extended past Silver Spring 2 miles to Dennis ave., right to Hayes ave., left to Open sign, or call RE. 3316, 9 to 9 daily, for details.
Chapman Realty Co.
Realtors

One Mile From D. C. Line
In lovely convenient Queens Chapel Manor. 5 rooms, tile bath, refrigerator included. Only $9450 to move quick. Call Mr. Reamy, UN. 0313, with
ALVIN EPLING

BUNGALOW, VACANT
We have 2 lovely 5-room bungalows; one, $9950; one, $12,250; both within 20 minutes of F st.; close to schools, shops, transp.; $2000 down.
LISS REALTY CO.
RE. 8264. Eves., TA. 6366.

Home and Income in Hyattsville
Income will more than pay for this lovely home; 2 complete apts. plus 3 rooms and bath; oil heat; large lot. Call UN. 0313.
ALVIN EPLING

THESE HOMES ARE
Open Today, 1 Till Dark
Cheverly, 2808 63d Place
A lovely 3-bedroom home with finished recreation room.
Go out Cheverly ave. to Inwood, turn left on Inwood to 63rd ave., then turn left to Inwood, again right to 63rd pl.
28 Bellhaven Ave.
$8,950, $1500 down—balance like rent. A lovely 2-bedroom home; gas heat; lot approximately 55x150.
From Southeast Washington to Central Ave. at District Line, continue about a mile to Bellhaven ave., turn right on Bellhaven to 28 and "Open" sign.
East Pines, 5718 64th Ave.
4 rooms and bath, asbestos shingle bungalow — unfinished floored attic. $1500 down.
To reach: From Peace Cross out Annapolis rd. to Edmonston rd., left to East Riverdale traffic light, then right to East Pines.
MILLAR BROS.
4710 Annapolis Rd. WA. 1397
Evenings UN. 2066, WA. 8329, VI. 0694.

OPEN SUN., 2 TO 6
6708 EXETER RD.,
BETHESDA, MD.
Lovely detached brick, den with fireplace, large living room with fireplace and unusually large picture window, dinette and kitchen; 2d floor, 3 bedrooms, 1 with fireplace, 2 baths, unusual closet space; recreation in basement, oil air-conditioned heat. Lovely lot.
TO REACH: Out Wisconsin ave. to Elm st., left on Elm st. to Exeter rd., then left to house.
S. R. MARTIN & CO.
Exclusive Realtors
DU. 5366. Eves. OR. 4635

BARGAINS ALL IN MARYLAND
MOVE RIGHT IN
PRICE REDUCED TO $9,450
11114 VALLEY VIEW AVE.
OPEN 1 TILL DARK
5 rooms, including 2 bedrooms, optional purchase of complete furnished for only $300 extra; large lot, profusion of shrubbery, nice garden plot; excellent terms. Mr. Shierburn on premises. Evenings, call PL. 8495.
TO REACH—OUT GEORGIA AVE. EXTENDED TO WHEATON, LEFT FOUR LONG BLOCKS TO VALLEY VIEW AVE., RIGHT TO OPEN SIGN AND HOUSE.

A GOOD HOME INVESTMENT
5408 21st PLACE
OPEN 1 TILL DARK
Circumstances compel the owner to effect an immediate sale. 3 bedrooms, de luxe kitchen with expensive electric refrigerator and Magic Chef range, paneled recreation room; large corner containing over 7,500 sq. ft. Mr. Lewis on premises. Evenings, call VI. 1850.
TO REACH—DRIVE OUT MICHIGAN AVE. TO D. C. LINE, LEFT ON LA SALLE RD. TO CHILLUM RD., RIGHT TO 21ST PL. AND OUR OPEN SIGN.

CAPE COD BUNGALOWS
IDEALLY ARRANGED FOR HOME AND INCOME
6108 AGER RD.
OPEN 1 TILL DARK
Including 2 bedrooms and bath down, 2 bedrooms and bath up; most convenient to school, transportation by the door; excellent financing; terms.
TO REACH—OUT MICHIGAN AVE. NE., CONTINUE ON QUEENS CHAPEL RD. TO AGER RD. (STOP LIGHT), LEFT 2 MILES TO PROPERTY.

BUY AND MOVE IN
DELIGHTFUL 3-BEDROOM BUNGALOW
4211 56TH AVE.
OPEN 2 TILL DARK
Completely equipped kitchen, full basement, auto. heat, extra room for 4th bedroom. Price, only $11,950, on easy terms. For substantial cash will consider best offer. Mr. Morgan on premises. Evenings, call OV. 6058.
TO REACH—KEEP RIGHT AT PEACE CROSS TO 3RD TRAFFIC LIGHT, THEN BEAR LEFT 200 YARDS TO ENTRANCE OF SUNNYBROOK, BEAR RIGHT TO 4211 56TH AVE. AND OUR OPEN SIGN.

AWAITING YOU
AT PRICE AND TERMS YOU CAN AFFORD
7304 15th AVE.
OPEN 2 TILL DARK
The owner has purchased a farm and needs a quick sale on this almost new detached brick, containing 5 large rooms, including 2 bedrooms, full basement, automatic heat, modernly equipped kitchen, many extras, all for $12,500. Excellent 1st trust financing; low monthly payment. Mrs. Leach on premises. Evenings, call GE. 9608.
TO REACH—OUT NEW HAMPSHIRE AVE. EXTENDED TO ERSKINE ST., RIGHT TO 1ST LEFT TURN, TO 7304 AND OUR OPEN SIGN.
Colonial Investment Co.
815-17 9TH ST. N.W. RE. 6650.

Sale, Suburban Houses 67

MARYLAND

MUST BE SOLD
OPEN—4606 DECATUR ST.
EDMONSTON, MD.
Lovely 6 rooms, 3 bedrooms, h.-w.h.; ideal location; large lot, 100x150; garage. Priced for quick sale at only $8850.
OPEN DAILY AND SUNDAY 1 P. M.
Look it over at once.
H. C. MAYNOR
2002 R. I. Ave. N.E. NO. 4338

OPEN SAT. & SUN. 1 TILL DARK
709 AUBURN AVE.
A beautiful brick colonial in Glenwood Forest, close to schools and all other conveniences; large living room with fireplace, attractive dining rm., modern equipped kitchen and side porch; 3 lovely bedrooms and tile bath on 2nd floor. Home in perfect condition; large landscaped lot; ideal for children. Full basement with gas a.-c. heat, and outside entrance. An excellent value well worth your inspection.
Directions: Out New Hampshire ave. extended, 1 block beyond traffic light at Ethan Allen to Auburn, left on Auburn to open sign.
Capital View Realty Co.
REALTORS. NA. 9797.

EXCLUSIVE CHEVERLY
This delightful 3-bedroom brick home on large lot, 1 block from bus. Only $14,950; 1st trust $10,000 payable $80 mo. including taxes and insurance.
CLIFF PIERCY & CO.
4700 Baltimore Blvd., Hyattsville, Md. WA. 3200. Open until 9 P. M.

VIRGINIA

ARNA VALLEY—For sale by owner leaving States. Corner semidetached 2-bedroom house. Beautiful fenced lawn, screened porch, oil a.-c. heat. $12,000 or best offer under. To inspect, call OW. 1082. Brokers invited.

ALEXANDRIA—Brick, 1 year old; 5 rooms, 2 bedrooms, hardwood floors; automatic gas heat; $1000 down. J. T. Moton, OV. 5900. Open evenings.

ALEXANDRIA (Jefferson Manor) priced for quick sale, by owner. Semidetached shingle, 1 year old; 2 bedrooms, tile bath, auto. gas heat. $10,200. 12 Williamsburg rd.

ALEXANDRIA
Neat 2-bedroom home in Lynnhaven; lovely front screened porch, full basement; approx. $36.50 monthly payment. Full price, $10,250.
LURIA BROS.
2046 Wilson Blvd. OW. 8500

ALEXANDRIA
Open Saturday and Sunday—1 to 6
505 S. LEE ST.
This fine downtown property consists of 2 houses, a large remodeled Colonial and "Flounder type" brick once used as slave quarters. The larger house has 6 bedrooms, 3½ baths, 4 fireplaces, New Orleans verandahs and a modern kitchen. The "Flounder house" has 5 rooms, 2 with fireplaces, kitchen and bath. Both houses have a view of the Potomac and spacious, well planted gardens. $42,500.
HELEN R. MARSHALL
201 S. Washington St., AL. 3801. Eves., TE. 5576-OV. 0604.

ALEXANDRIA
BELLE HAVEN
This custom-built brick has a spacious center entrance hall, large living room with fireplace, stepup dining room with French doors to a screened porch. Butler's pantry, kitchen. 1st floor, bedroom and full bath. Upstairs there are 2 large bedrooms and a bath. Oil heat. 1-car garage. Wooded lot.
HELEN R. MARSHALL
201 S. Washington St. AL. 3801. Eves., TE. 5576-OV. 0604.

ALEXANDRIA
BRADDOCK HEIGHTS
OPEN 1 TO 5
2701 RIDGE RD. DRIVE
Attractive throughout. Beautifully decorated and most conveniently located; on a level fenced lot with large shade trees. All brick construction with a vestibule entrance way, large living room with fireplace and adjacent living porch, dining room and a large fully equipped kitchen; 3 bedrooms and tiled bath on 2d floor; full basement with 8-ft. ceiling, recreation room with fireplace and ½ bath. Price $21,950.
Directions: South on Russell Rd. to Braddock Rd., right to Ridge Rd. Drive, right to 2701 and open sign.

WHITE BRICK RAMBLER
A lovely long low white brick rambler nestling in a beautiful grove of cedars on an acre of ground with a stream across the rear. Each room is spacious and exquisite to the smallest detail. A wide center hall, a 15x22 living room with fireplace and picture window; a dining room with a beautifully unique ceiling treatment and picture window, a large fully equipped kitchen with exceptional cabinets and plastic floor; 4 steps lead to the bedroom level, a 17x14 master bedroom with private bath and 3 closets; a 16x15 bedroom with 2 closets, another bedroom 12x13 and a spacious hall bath. On the rear ground level is a gaily decorated game room, laundry-furnace room ½ bath and 2-car garage; a really exceptional home for $37,500. Shown by appointment only.
Thos. G. Magruder Co.
2051 Wilson Blvd.
CH. 3131. GL. 3434 Eves., TE. 2529.

ALEXANDRIA
OPEN TODAY, 1 TO 5:30
3111 RUSSELL RD.
Lovely English-type brick home; well-built and in excellent condition. 1st floor, large living room, fireplace; dining room, opening onto screened porch; modern equipped kitchen. 2nd floor, 3 bedrooms, each large enough for twin beds, tiled bath with shower. Full basement, oil furnace, h.-w. h.; laundry, maid's room and bath; copper water pipes; steel beams; outside entrance; attached garage; flagstone terrace. Beautiful large trees. Price, $20,000.
To reach from Pentagon—Shirley Highway, left to Ridge rd., right to Russell rd. and right to 3111.
ROMYE LAMBORN, Realtor
EXCLUSIVE AGENT
1601 S. ARLINGTON RIDGE RD. OT. 8586. OT. 8035.

ALEXANDRIA
Open Sat. & Sun. 2 to 5:30 P. M.
South View ter., near Washington Masonic Memorial; $14,950. New brick home; living room with fireplace, nice dining room, Kelvinator electric range and refrigerator in kitchen; 2 bedrooms and tile bath on second floor. Venetian blinds; full basement; gas a.-c. heat.
To reach: Out King st. past Masonic Memorial to W. View ter., left to So. View ter., right to "Open" sign.
HOLDEN & CO., INC., AL. 2200
Eves. and Weekends:
TE. 3775, AT. 5147, AL. 1510.
Exclusive—Brokers' Cooperation Invited.

ALEXANDRIA
Colonial Brick and Frame
3 BEDROOMS AND DEN
1st floor—Attractive living room, fireplace; dining room; modern equipped kitchen including dishwasher, pine-paneled den. 2nd floor, 3 bedrooms, bath with shower and air-conditioner. Full dry basement, oil h.-w. heat; house in good condition and convenient to everything.
PRICE $18,950
ROMYE LAMBORN, Realtor
EXCLUSIVE AGENT
1601 S. Arlington Ridge Rd. OT. 8586. OT. 8035.

ALEXANDRIA
A most attractive 6-room and bath attached brick home on deep lot, full basement, recreation room, outside entrance, oil heat, copper pipes, fully equipped kitchen, venetian blinds and screens. Possession with title. Price $11,500, terms.
Exclusively with
G. C. KEELER, Realtor
2018 Mt. Vernon Ave. TE. 2760.

ALEXANDRIA
3205 RUSSELL RD.
Open 1 to 5 p. m. Sat. and Sun.
Make it a point to inspect this lovely 3-bedroom, 1½-bath brick home in best residential section. Large living room with open fireplace, formal dining room, equipped kitchen, beautiful recreation room, attached brick garage; picturesque hillside lot. This is truly a lovely home designed for better living at a real price of $23,500. Substantial cash, balance on terms to suit purchaser.
V. WARD BOSWELL
220 S. Washington. AL. 3616.
TE. 7721; Eves., TE. 5661 or AL. 7520.

Sale, Suburban Houses 67

VIRGINIA

ALEXANDRIA
OVERLOOKING POTOMAC
Particularly charming, old colonial home, beautifully and completely restored. Nine rooms, 3 baths and 1st-floor lavatory. Side porch and New Orleans balcony. Unique and delightful guest house containing 3 rooms and bath. Large, level, corner lot with shade trees, $42,500. Mr. Shackelford, NA. 9300; Eves. and week ends, SLigo 5608.
BOSS & PHELPS, INC.
1417 K Street N.W.

Alexandria Suburban
4 min. to Alexandria, along Mt. Vernon Memorial Highway. Modern 3-bedroom, 1-bath, 2-story, full insulated Colonial brick home on large level landscaped and fenced yard. Living room with fireplace, dining room, modern electric kitchen, enclosed pine paneled living porch. Full basement with outside entrance; stairway to finished attic. Det. 1-car garage. A real bargain at $19,000. Inspection by appointment. Call LELAND D. BRECKENRIDGE, REALTOR-MANAGER, real estate dept.
HOLDEN & CO., INC., AL. 2200.
Eves. and weekends, TE. 3775.
AL. 1510 Exclusive AT. 5147.

ALEXANDRIA
BEVERLEY HILLS
OPEN 10 TILL 7
3 bedrms., random width pegged oak floors, large de luxe kit., lovely really useful rec. rm., ½ tile bath on 1st floor; many closets, slate roof, garage, copper plumbing, etc. Tip-top location and construction. Priced under $28,000; $10,000 cash required.
To reach: Over 14th st. Bridge and over Arl. Ridge Rd. to Presidential Garden Apts., right 2 blocks on 4-Mile rd., left 3 blocks on Old Dominion blvd., right 5 blks. to 717 N. OVERLOOK DR.
Come to this house and if it doesn't fill your needs we can show you 6 other fine homes nearby. Priced $16,000 up.
A. P. HASKELL. CH. 9142

ALEXANDRIA
9-room house; oil hot-water heat; 2-car garage; downtown location (suitable for rooming house); reasonable; 1 blk. from bus; by owner; immediate possession. AL. 3605.

ALEXANDRIA
Mt. Vernon Ave., near schools, stores and transportation. Brick bungalow on nice lot consisting of living room, dining room, fully equipped kitchen, 2 bedrooms and bath on first floor. Utility room with new gas h.-w. heating plant. Stairway to partially finished attic. Priced to sell at $12,250. Possession with title. Exclusive with
G. C. KEELER, Realtor
2018 Mt. Vernon Ave. TE. 2760.

ALEXANDRIA
Brick Colonial on 140-ft. lot; rear yard fenced; in new-house condition throughout. 1st-floor entrance, 24-ft. living room, fireplace; screened porch with shades and some furniture. Most attractive dining room, with chair rail; modern equipped kitchen with double sink.
2d floor, 3 lovely bedrooms, plenty of closets, tiled bath with shower. Full dry basement. Lovely recreation room, fireplace; extra refrigerator, Sunbeam oil a.-c. furnace. Price, $21,950.
ROMYE LAMBORN, Realtor
Exclusive Agent
1601 S. Arlington Ridge Rd. OT. 8586 OT. 8035

ANNANDALE ACRES
Attractive 4-room masonry home with attached breezeway and garage. Full basement with outside entrance, floored expansion attic, suitable for 2 more rooms; $10,500, with $2,000 cash required.
COMPACT
5-room, 2-story Colonial in Hillwood section. Full basement, oil a.-c. heat, screened porch; convenient to transportation and schools. Attractive terms.
4 BEDROOMS, 2½ BATHS
Brick Colonial on ¾ acre wooded lot; 10x22 master bedroom on 1st with tiled bath, living room with fireplace, rec. room with fireplace and half bath; attached garage; oil heat. $21,750, with $5,000 cash required.
BICKLE & MAY
2420 Wilson Blvd. GL. 2056-OX. 1732.

ARLINGTON—BY OWNER
6-room colonial brick home, Brandon Village, 5200 Wilson blvd. Open Sunday, 1 to 7 p. m.; weekdays by appointment. Call CH. 5702.

ARLINGTON
RAMBLER, LORCOM LANE
Beautiful brick rambling home in this exclusive area, featuring 15x24 ft. living room, 12x12 dining room, large equipped kitchen, two 14x14 bedrooms, and bath; lovely patio off living room, large basement with card room and full bath. Shown by appointment. Price, $24,500.
LURIA BROS.
2046 Wilson Blvd. OW. 8500

ARLINGTON
$15,750—$17,250
Call for information and appointment to inspect these attractively built 3 and 4-bedroom brick homes, in one of the conveniently located residential communities of Arlington. Early possession. Splendid financing.
WM. W. JOHNSTON
OW. 4422. OX. 3111

ARLINGTON
Off Highway 50; 3-bedroom brick, hardwood floors, landscaped lot. Walking distance to schools and shopping. Recreation park nearby. Ideal for children. VIRGINIA DAAVID WILEY, agent, PA. 3747.

ARLINGTON, VA.
Corner detached home less than 1 year old, located in the Claremont section. 6 rooms, bath, gas heat. Lovely lot. Owner-occupied. Call
BEITZELL, DI. 3100

ARLINGTON
OPEN 1 TO 6 P. M.
Bedroom, Full Bath Downstairs
2 Bedrooms and Bath Upstairs
New home of latest modern design located on highest point in Arlington. Fully equipped kitchen including garbage disposal. Complete recreation room in basement. Lovely living porch off dining room. Price $16,750. $3750 cash.
Directions: Out Lee hwy. to Quantico st. (1½ miles beyond N. Glebe rd.), turn right, follow arrows to "Open" Sign.
LURIA BROS.
2046 Wilson Blvd. OW. 8500

ARLINGTON
Immediate possession. New 6-room, fully equipped Cape Cod on large wooded lot. $16,500. OW. 4420.

ARLINGTON
OPEN TODAY, 2 TO 6
1st-Floor Bedroom and Bath
LYON VILLAGE
2520 CUSTIS RD. N.
Open for first time and made available by Army officer's transfer, this attractive home has 6 lovely rooms and 2 baths; plus a restricted environment, yet only 2 squares from grade school and Wilson blvd. buses and shopping.
It's complete with fireplace, equipped kitchen, screened living porch, full dry basement, h.-w. oil heat, recreation room with bar and tiled floor; detached garage. Dandy level corner lot with trees. Priced for immediate sale and occupancy, so better plan on driving out today.
To reach—Out Lee hwy. to Danville st., left 2 squares to Key blvd., left 1 square to property, or out Wilson blvd. to Custis rd., right 2 squares to property.
KEITH D. BRUMBACK
Exclusively 2051 Wilson Blvd.
OW. 4347 Eves. and Sun., KE. 6649

ARLINGTON
YOU PAY $25
Your monthly mortgage payments are $125. The income from the 2d floor apt., 5 rooms and bath furnished, is $100. Live in the ground floor with 5 rooms and bath. Total price $20,700. Down payment less than $4500.
"CUSTOM MADE"
An authentic Cape Cod, full brick construction, breezeway to attached garage; 4 bedrooms, 2 baths; living room with fireplace, huge dining room, and kitchen with stainless steel sink and equipment. FHA approved. Total price $22,500.
PERFECT LOCATION
On Glebe rd., convenient to Army-Navy Club, Pentagon and Washington. Brick Colonial in excellent setting. 3 bedrooms and bath on 2nd floor. Powder room on 1st floor. Huge dining room, equipped kitchen. Large living room with fireplace, screened porch. Full basement, copper plumbing. Prewar. $21,300.
OPEN 1 'TIL 6
Detached Colonial brick, living room, fireplace, dining room, kitchen with Tappan range and refrigerator. Ample cabinets. 2nd floor with 2 very large bedrooms and full tiled bath. Extra large closets. Basement, clean gas heat. Steel combination screens and storm sash, copper plumbing, large level lot, rear fenced. $9700 at 4% 1st trust. Payments about $63, including taxes and insurance. $14,700.
To reach—Out Lee Blvd. just past Glebe rd. to 2nd traffic light, continue to Pershing Drive, left on Pershing to S. 2nd; right on 2nd to 4608.
COLLARD-AKRE
CH. 8226. Realtor. CH. 7923.

Sale, Suburban Houses 67

VIRGINIA

ARLINGTON
405 S. GARFIELD ST.
Detached brick, vacant, 3 bedrooms, bath, lavatory on 1st floor, screened porch, fireplace in l. r., maid's toilet and roughed in rec. room with fireplace in basement, detached garage, screens and storm windows, a.-c. oil heat, house in A-1 condition.
H. G. SMITHY CO.
ST 3300. Sat. and Sun. CH. 2991.

ARLINGTON FOREST
Beautiful 6-room brick home that has everything, churches, schools, markets, easy walking distance.
DWYER & CARTER
OX. 2980—CH. 4194

ARLINGTON
Nr. Army-Navy Country Club
Attractive 2-bath, 3-bedroom home, situated on ladscaped corner lot, with 20 ft. den or playroom in addition to nice living room with fireplace, dining room and modern kitchen on main floor. Nice garage; excellent storage basement; oil a.-c. heat; copper plumbing. Price reduced.
A. LANE CRICHER
REAL ESTATE BROKER
DI. 6579. OR. 2909.

ARLINGTON
New 6-room brick Colonial, fully equipped; 2 fireplaces, rec. rm., screened porch. On your lot or ours, $14,250. Excellent terms. OW. 4420.

ARLINGTON VACANT
OPEN TODAY, 2 TO 6
BUNGALOW ON ½ ACRE
3612 9TH ST. SOUTH
Priced at only $11,950, here's one for that thrifty couple looking for a larger plot of ground with bus and shopping nearby. This one should qualify, with level lot, 102x207, 2 squares to bus and 3 squares to shopping center at Glebe rd. and Columbia pike. It also has shade and fruit trees along with a sparkling white homey bungalow that has just been entirely redecorated, having 5 nice rooms and bath, with equipped kitchen, basement, storage attic, porch and garage. Terms can be arranged. You can move right in. It won't last long—so drive out today.
To reach: Over Memorial Bridge, right on Lee blvd. or Route 50 to 1st traffic light at Glebe rd., left 9 squares to 9th st., right 2 squares to property.
KEITH D. BRUMBACK
Exclusively. 2051 Wilson Blvd.
OW. 4347. Eves. and Sun., KE. 6649.

BELLE HAVEN
Beautiful new Georgian Colonial home, on spacious wooded lot; 4 bedrooms and 3½ baths; also maid's room and bath. Price, $33,750, with liberal terms; $5,000 cash, $190 per month; 232 Belle Haven rd. Representative on premises 4 to 6 p. m. daily and 11 a. m. to 6 p. m. Sunday.
Call Eugene J. Olmi, Jr., AL. 1030 or Blanche Caton, TE. 2304 or AL. 0072.

BELLE HAVEN
23 GLEN DRIVE
OPEN SUNDAY 2 TO 5:30 P. M.
A beautiful Colonial brick, 3 bedrooms, 2½-bath home on a nice corner lot. Unusually large living room and dining room, side screened porch, butler's pantry, large modern kitchen, powder room. Random width pegged floors on first floor. Stairway to finished attic, oil h.-w. heat, large electric h.-w. heater; att. 2-car gar. $31,500.
To reach: Out Mt. Vernon Memorial Highway to Belle Haven rd., right to Fort Hunt dr., right 1 block to Glen dr., left to top of hill and "open" sign. To inspect at other time call LELAND D. BRECKENRIDGE, REALTOR, manager real estate depart. HOLDEN & CO., AL. 2200, eves. and weekends TE. 3775. Exclusive

BEVERLEY HILLS
3 BEDROOMS
This is just about as nice a brick and frame Colonial home any one would desire. 1st floor, living room with fireplace, dining room and kitchen with lovely large side screened porch. 3 bedrooms, bath and sun deck on 2d floor. Full basement with oil hot-water heat and one-car attached garage. Most attractive lot. Bus by the door. You had better hurry as this one will go fast.
WESLEY BUCHANAN
1501 Columbia Pike
CH. 1341. OX. 3798.

BEVERLEY HILLS, ALEX.
900 CHALFONTE DRIVE
OPEN 1 TO 5 P. M.
Immediate possession. Beautiful home on corner lot consisting of living room with fireplace, dining room, den, half bath, large screened porch and fully equipped kitchen on first floor; 3 large bedrooms and tile bath on second floor. Price, $21,750. Owner will consider offer depending on amount of cash. Brokers' cooperation invited. Exclusively with
G. C. KEELER, Realtor
2018 Mt. Vernon Ave. TE. 2760

BEVERLEY HILLS
High Elevation and Breezy
5-room brick, new-house condition; large living room with fireplace, full dining room with chair railing. Both rooms are artistically papered. Large kitchen with best steel cabinets, room for breakfast table, 2 nice bedrooms, tile bath, full dry basement; built by owner for own home. Early possession. Price $18,950.
EXCLUSIVE WITH
HICKS REALTY CO.
REALTORS
3706 Mt. Vernon Ave., Alex., Va. OV. 3835—OV. 3967. Eves., TE. 0933.

BEVERLEY HILLS
710 S. OVERLOOK DR., ALEXANDRIA
New, 7 rooms, all extra large, 2½ baths, 3 fireplaces, fully equipped kitchen; 1st floor, living room, dining room and den with bath and shower; extra-large screened porch; 3d floor, 3 bedrooms, 1 bath; plenty of closet and storage space; basement, attached garage, utility room, large playroom, room for maid and shop if needed; oil h.-w. h.; recessed cast iron convectors; substantial amount of cash required. Open Sunday from 1 till dark. Shown by the builders. Weekdays or eves. call AL. 7580 or TE. 5275.

BEVERLY HILLS
OPEN DAILY, 1 TILL 6 P. M.
606 BEVERLY DRIVE
BEVERLY HILLS, ALEXANDRIA, VA.
6-minute drive to Pentagon Building. There is a 1st-floor bedroom and bath, also living room, fireplace; dining room and kitchen in this modern 2-story brick home. 2nd floor, 2 bedrooms and bath; ample storage space; large screened porch; oil h.-w. h.; large wooded lot. Immaculate condition; good value. Owner transferred. Priced under $19,000.
W. B. WRIGHT, EM. 3380
5211 Wisconsin Ave. N.W.

BROCKWOOD
Charming brick colonial home being offered for the first time by the original owner. The living room is 14 ft. x 21 ft. with fireplace, family sized dining room, large kitchen with de luxe range, an 8½-ft. refrigerator, ½ bath on the first floor, carpets on living room floor and stairway; 3 bedrooms on the second floor and 2 of the bedrooms will take twin beds, large tile bath, full basement with outside entrance and space for recreation room, oil heat, landscaped lot 60x110. Large first trust available $5000 cash required.
ENZOR REALTY CO.
CH. 1000. Realtors. OX. 2234.

CARLYN SPRINGS
Another Broyhill Community In N. Arlington
Adjoining Arlington Forest
3-bedroom brick home, large living room with fireplace, screened porch, family-sized dining room, kitchen equipped with Magic Chef stove and GE refrigerator; full basement with outside entrance. Select your home now so that you can make any changes you desire. GI, FHA or conventional loan financing; $14,250.
M. T. BROYHILL & SONS
CH. 5300.

CHAIN BRIDGE RD.
CALIFORNIA RAMBLER
On approximately 1 acre—Unusually attractive floor plan.
5 Minutes to White House
12 rooms, 3 baths; new house condition; auto. heat; 3-car garage; on 1½ acres. Vacant.
FAIRFAX COUNTY
Cedar Lane—modern unusual 6-room brick home with a large lot.
2 ACRES
6-room modern home, auto. heater, hot-water heat, oil; garage. Vacant.
OPEN 1 TO 6
Corner ½ acre, with a lilac hedge; with a 4-bedroom immaculate home; 29-ft. living room, fireplace; formal sized dining room, a very large kitchen, equipped; pantry; huge rear screened porch; 3 bedrooms, tiled bath with shower. 2nd floor, 2 bedrooms; full basement, h.-w. oil heat.
To reach—Out Lee hwy., left on N. Lexington to No. 2250.
L. McGEE KING, Realtor
1561 WILSON BLVD.
GL. 5273. CH. 5506. OX. 0300.

Sale, Suburban Houses 67

VIRGINIA

COLUMBIA FOREST
$12,750
2-story brick colonial; in excellent condition; 1st floor: attractive living room, dining room, modern equipped kitchen; 2nd floor: 2 large bedrooms, tiled bath with shower; full basement, oil heat; laundry; nice lot; fine view; large old trees. Shown by appointment.
ROMYE LAMBORN, Realtor
EXCLUSIVE AGENT
1601 S. Arlington Ridge Rd.
OT. 8586-OT. 8035

DOMINION HILLS
OPEN 2 TO 5 P. M.
2-story, 3-bedrm. brick Colonial ready for immediate occupancy. Excellent floor plan. Full basement with rear outside entrance to awninged terrace. 75x135 ft. lot.
Directions: Out Wilson Blvd. to Livingston st., right to 1003.
DES MARETS REALTY, OW. 7822.

FALLS CHURCH
OPEN 1 TO 6 P. M.
1623 JEFFERSON AVE.
OWNER LEAVING COUNTRY
Excellent Cape Cod bungalow, in good residential section, living room with fireplace, dining room, fully equipped kitchen, 2 bedrms. and tile bath on 1st floor, expansion 2d floor, completely insulated. Full basement, gas heat, large corner lot, close to bus and shopping. 15 min. to Pentagon by car, $1500 down. Immediate possession. Shown by appt. only.
Out Lee Blvd. to New Jefferson Village Shopping Center, turn right 1 block, turn left on Jefferson Ave. to 622. Mr. Neal B. McCorkle, Sales Representative on property.
SEWELL REALTY CO.
14 S. Glebe Rd. (at Lee Blvd.)
OX. 0217. GL. 1878. GL. 9374.

IVY HILLS
Arlington Realty Co.'s newest and most outstanding subdivision, located on King st. in Alexandria and being built by Crestwood Construction, a fashionable community of Colonial homes priced from $16,950 to $23,950. We will back this construction against any prewar construction. Even the heating ducts are insulated with asbestos. All homes have 3 bedrooms, large living room with fireplace and adjoining side screened porch. Family-sized dining room, equipped kitchen with Magic Chef range and Frigidaire; full basement. Some of the homes have 2 tiled baths upstairs, ½ tiled bath on 1st floor; breakfast nook, ½ bath in recreation room with fireplace in basement; depending upon size and price. For complete information call
ARLINGTON REALTY CO.
2420 Wilson Blvd. GL. 1900. OX. 4123

LANGLEY FARMS
An inviting 6-room frame and stucco house built in 1942. Located on 1/3 acre. Fine neighborhood. Living room finished in pine wood paneling. Large fireplace, comfortable dining room and equipped kitchen; 2 bedrooms and bath; breezeway screened in as a porch. $24,750. Shown by appointment only.
Exclusive With
EASTMAN & STEELE
REALTORS PA. 2620

McLEAN, VA.
A LARGE 5-ROOM BUNGALOW
in one of the nicer residential sections of Northern Virginia. 1st floor has large living room with fireplace, dining room, equipped kitchen, breakfast nook, 2 bedrooms and bath; 2nd floor, finished into one large room and bath. Full basement, hot-water heat, oil burner, summer-winter hookup. Corner lot 83x150. Priced at $17,500.
GEO. H. RUCKER CO.
REALTORS
1403 N. Courthouse Rd., Arlington, Va. OX. 0197.

NORTH ARLINGTON
2921, NORTH 2ND RD.
OPEN TODAY
FIVE MINUTES TO PENTAGON
Spacious Williamsburg Colonial; all brick, heavy slate roof, 4 bedrooms, 3 baths, living room approx. 24x13 with fireplace; built-in garage. Beautiful level wooded lot 75x160. Army officer leaving city must sell immediately, $26,850. Call Mr. Rees, CH. 5883.
OPEN TODAY
Frank S. Phillips DI. 1411

NORTH ARLINGTON
Ready in June, select your own color scheme for this 3-bedroom brick colonial, excellent floor plan with living room 21x13 with fireplace, dining room 13x10½, large kitchen, complete with range, refrigerator and cabinets; full basement; 1½ blocks school, bus, shopping; 15 minutes from D. C. Approved GI; $14,250, $2000 down.
Open Sat. Afternoon & Sun.
To reach: Across Memorial Bridge, out Lee blvd. to Glebe rd., turn right to N. 16th st., left to N. Lexington, right to 19th st. and open sign.
MAC LINDSEY
75 N. Glebe Rd.
CH. 6090. OX. 2211. Eves., KE. 6013.

NORTH ARLINGTON
New 3-bedroom Cape Cod home, located close to shopping, transportation and schools. The first floor consists of a living room with fireplace, large dining room, Pullman type fully equipped kitchen; a bedroom, or den and half bath; 2 large bedrooms with more than adequate closet space and full bath make up the second floor plan. Full basement with outside entrance. If this is the home you have been looking for, please call
SEWELL REALTY CO.
14 S. Glebe Rd. (at Lee Blvd.)
OX. 0217. GL. 1878. GL. 9374.

N. ARLINGTON
READY IN JUNE
Select your own color scheme for these 3-bedroom brick Colonials; excellent floor plan, with living room, 21x12, with fireplace; dining room, 13x10½; large kitchen, complete with range, refrigerator, cabinets; full basement; outside entrance; 1½ blocks to school, bus and shopping; 15 minutes to D. C. $14,250; approved GI; $2,000 down.
MAC LINDSEY
75 N. Glebe Rd., CH. 6090, OX. 2211. Eves., KE. 6013.

OLD DOMINION HILLS
Overlooking Westover and on a corner lot. A 6-rm. home, comparatively new; in excel. condition.
MANNAS REALTY CO.
2116 Wilson Blvd., GL. or OX. 2734.

PAISLEY FOREST
Owner leaving country and wants quick sale of this immaculate brick Colonial, 1 year old; 3 bedrooms, oil heat, fully equipped kitchen. Price, $14,950. Present trust, $10,200, at 4%. See this first.
J. R. TENCHER CO., INC.
AD. 2644.

PINE RIDGE
OPEN HOUSE SUNDAY 1 TO 6 P. M.
Make a good buy. Brand-new, spacious Cape Cod brick home in one of the better residential sections near Falls Church. Contains 7 rooms, tile bath, all-modern kitchen, basement and built-in garage. One acre of ground. Possession at convenience of buyer. Price, $19,950. To reach—Go out Columbia Pike to Annandale, straight ahead on 236 for about 3 miles, then turn right at Open Sign.
EASTMAN & STEELE
REALTORS PA. 2620

RUSSELL ROAD
Establish yourself as a solid citizen in the best location in Alexandria. You will be proud to own this lovely stone home fully furnished, situated on a beautiful, landscaped, corner lot, close to St. Marys School; bus stops at your door. Consists of living room with fireplace, built-in bookcases, entrance to side porch for evening rests, dining room large enough for a family reunion, electric equipped kitchen on 1st floor; 2 bedrooms and bath on 2d floor; full basement, oil heat, double car garage, even a television for evening entertainment. Call us today for an appointment.
AL BAKER AND SON, INC.
REALTOR
116 So. St. Asaph St., Alexandria.
AL. 6644. TE. 7343. AL. 6645.

SHIRLINGTON
Semidetached brick, 6 rooms, paneled recreation room, fully equipped kitchen, venetian blinds, good condition. First trust $8,100 at 4%. OW. 4420.

TARA WYNNEWOOD
Beautiful 2-story colonial home in one of Arlington's best sections. Designed and built under owner's scrutiny in 1941. Spacious living rom with fireplace opening onto screened porch; beautiful dining room, modern kitchen with Magic Chef range and Servel refrigerator, pine-paneled breakfast nook with built-in corner cupboards, most attractive pine-paneled den with walnut pegged floor and separate entrance, complete first floor; 2nd floor has master bedroom with colored tiled bath and 2 closets; 2 other bedrooms and colored tile bath; full basement with oil hot-water heat, built-in garage, ½ bath and playroom with fireplace; lot landscaped with large trees, English boxwood, lily pond and numerous other flowers and shrubs; Storm windows, copper screens, awnings and other details in this home will please the most discriminating buyer. Restricted neighborhood. Price, $38,500; substantial down payment required. No agents or brokers. Shown by owner by appointment only. Phone CH. 1373.

Sale, Suburban Houses 67

VIRGINIA

SOUTH ARLINGTON
4-bedroom 2-bath 7-year-old home in excellent condition, for the ideal family; very reasonably priced; can be inspected by appointment only.
MARY THOMPSON
3803 MT. VERNON AVE.
TE. 9275. TE. 5232.

VIENNA
2-bedrm. bungalow, knotty pine finish, half basement, floored attic, good lot. Owner transferred. Priced to sell fast at $9,000. VIRGINIA DAAVID WILEY, agent, PA. 3747.

VIENNA
Situated on 6/10-acre; lovely 5-room home, oil hot-water heat; plus 2-room guest home; chicken house; fruit trees. Anchor fencing rear yard. Strawberry beds, grape arbor, ample garden space; 1 block from bus line; 9 miles D. C., $18,750.
C. L. HANOWELL CO.
Realtors. GL. 7343. OX. 0331.

WAVERLY HILLS
English design brick home of quality construction throughout; located in excel. res. sec. of N. Arl. on beau. landscaped grounds; entr. foyer leads to lge. liv. rm. with firepl.; French doors to delightful scr. porch, lge. gracious din. rm., mod. equip. kit. with breakfast space, master bedrm., 2 other twin-sized bedrms., and lovely tiled bath on 2nd fl.; attrac. pine-paneled rec. rm. with ½ bath; outside entr.; oil, A-C H.; att. gar.; reason. priced; good financing. Shown by appt. thru
N. C. GROVES
OW. 5299.

WESTOVER PARK
FOR GI'S
NEARLY SOLD OUT
Income necessary, $5000 per annum. 6 large rooms, 3 double bedrooms. Living room with fireplace, 13.3x19' 10". Grade entrance, full basement, gas heat, large lot. Close to everything. Price $15,250. Down payment, $1250.
OPEN DAILY, 2 TO 6
SUNDAY ALL DAY
Drive out North Washington blvd. to N. Jefferson, turn left one block to exhibit home.
IT'S ANOTHER MACE PROJECT
OW. 9000 GL. 1229

WOODLAWN
OPEN 1 TO 5 SUNDAY
4910 13TH ST. N.W.
This English brick, all newly redecorated 3-bedroom, 2-bath home will warm your heart. 1st floor, living room with fireplace, dining rm., kitchen, bedroom finished in Ponderosa pine; tiled bath. 2nd floor, 2 large bedrooms, tiled bath, huge walk-in cedar closets; full basement, partitioned, with oil h.-w. heat; 2-car brick garage; lot 90-ft. frontage; 2 blocks to schools, shopping and bus. Priced at $19,750.
To reach: Out Washington blvd. past Glebe rd., right on Edison st. and our sign.
LES FARNUM
4632 N. Washington Blvd. OW. 1004.

MODEL HOME
This bungalow with full brick construction, 18-ft. living room, full dining room, 3 bedrooms, (family sized); tiled bath; full basement. Kitchen opens into a porch. Clean gas heat and stairway leading to 2nd floor expansion, floored and dormers in. $15,750. The minimum cash, $3500.
N. ARLINGTON
Colonial brick, living room with fireplace, dining room, equipped kitchen, ½ bath; 2nd floor, 3 spacious bedrooms, tiled bath; full basement with recreation room, ½ bath; beautiful wooded lot. Conveniently located. Wonderful construction. Price $19,500. Minimum cash, $5000.
5 MINUTES PENTAGON
Prewar, brick attached home. Large living room with fireplace, dining room, kitchen equipped, tiled drainboard, 2d floor, 2 spacious bedrooms, tiled bath, venetian blinds, awnings complete. Full basement with ½ bath; also outside entrance. Clean gas heat. Fenced-in lot.
JOHN B. MILBURN
OW. 7978 OX. 1304
1210 Lee Highway

OPEN 2 TO 5
NEW BUNGALOW
½-ACRE LOT
This attractive home is located near Annandale on Gallows rd. There is a living room with fireplace, 2 nice bedrooms, tiled bath; de luxe electric kitchen, venetian blinds, automatic heat; immediate possession. Price $12,250. Easy terms.
To reach—Out Lee blvd. to Jefferson Village, left at Jefferson Village on road to Annandale; go about 2 miles to Gallows rd., right on Gallows rd. ½ mile to property and "Open" sign.
ENZOR REALTY
CH. 1000 Exclusive OX. 2234

FOR A LARGE FAMILY
needing a roomy house at a low price, we suggest the following: 9 rooms, bath, oil h.-w. heat, fireplace, on an acre with large trees, shrubbery and a garden spot and among good neighbors for $13,000; $3,000 down, bal. $75 per mo. Immediate possession. 13 miles from Washington in Fairfax County. See
MASON HIRST
Annandale, Va., at the end of Columbia pike. Phone FA. 7447. Closed Sundays.

2-FAMILY HOME
on the most beautiful corner lot you have ever seen. 2 apts., 2 recreation rooms; many other features; convenient neighborhood; total $13,750.
Real Estate Service, Inc.
Lee Highway at Glebe Rd.
GL. 0561. OX. 2585.

57 VARIETIES
(1) $23,000. Large 9-room home, on 9 acres; 22 minutes to D. C. High ground. Hard roads; near schools, stores. Center hall, huge living room, fireplace; big dining room, equipped kitchen, etc., on 1st floor; 4 bedrooms, nursery, bath on 2nd; good attic; full basement, with full bath. Coal heat; chicken house, cow shed, 3-car garage; many apple and plum trees. Financed right.
(2) $20,000. 4 bedrooms, 2 baths; California rambler, on ¼ acre. Falls Church; 2 fireplaces, electric kitchen, breakfast alcove, recreation room, ground level, with fireplace; gas h.-w. h.; copper piping.
(3) $18,500. Big 6-room brick; entrance foyer, big living room, fireplace; full dining room, side porch, equipped kitchen, ½ bath on 1st floor; 3 bedrooms, bath up; game room space; oil h.-w. h.; big corner lot; quality area. Immaculate condition.
(4) $14,950. Nearly new, 6-room brick Colonial; oil a.-c. h. $10,000 4% 1st trust; $3,000 cash handles. Good N. Arl. area.
(5) $14,250. Prewar 5-room brick bungalow; living room, dining room, equipped kitchen; fireplace; 2 bedrooms; insulated expansion attic; basement; oil h.-w. h.
(6) $14,750. 7 rooms; close-in Clarendon; 2 baths; bedroom, bath on 1st floor; oil h.-w. h.; basement; equipped kitchen; needs decorating; block to bus. Good for income; small cash only.
(7) $12,750. 5-room brick; good neighborhood; full basement; game room; oil a.-c. h.; equipped kitchen.
(8) $12,250. 4 bedrooms, bungalow; fireplace; equipped kitchen; full basement; oil h.-w. h.; garage; block to bus and stores.
(9) $8,900. Modern 2-bedroom bungalow; bath, electric kitchen, basement; oil a.-c. h.; close to everything; buses; in Vienna. $2,000 cash.
Dial FA. 3343.
PROVIDENCE REALTY CO., FA. 3343

$2,000 CASH
5-room, 2-story Colonial in S. Arlington consisting of living room, dining room, equipped kitchen, 2 bedrooms and bath, oil heat. Total price $9,500.
Loflin Building, 2420 Wilson Blvd. GL. 4312.
JNO. J. LOFLIN

Sale, Suburban Houses 67

VIRGINIA

OPEN TODAY, 1 TO 5:30
2349 N. VERNON ST., ARL.
You'll be proud to give this address for your home because the environment approaches the ideal. This new home has living room with fireplace, dining room, kitchen, side screened porch, 2 master-size bedrooms and tile bath, recreation room with fireplace; also combination aluminum storm sash and screens. Oil heat. Situated on a lively wooded lot. Priced $17,950. Drive out today.
To reach—Out Lee highway (Rt. 211) to Cherrydale, bear right on Old Dominion, drive to No. Vernon, turn right on Vernon to 2349 and Open sign.
SMITH REAL ESTATE CO.
CH. 8007. GL. 0484.

3-Bedroom All-Brick Home
$14,500
Large living room with fireplace, dining room, kitchen, tiled bath, full basement, gas a.-c. heat, copper water pipes; ideal location in S. Arlington; only one house remaining to be sold in this group of 8.
J. LEE PRICE
2303 S. ARLINGTON RIDGE RD.
OT. 7504. IVy 1272.

BRICK BUNGALOW
WITH EXPANSION ATTIC
$2500 CASH—$70 MONTHLY
An excellent home for a small family having cheerful living room with fireplace; cozy dinette, modern equipped kitchen, 2 nice bedrooms and bath on 1st floor with stairway to unfinished 2nd floor, having space for 2 more rooms; yard fenced. Prompt possession. Price only, $10,950.
LARGE, LIVABLE
5-ROOM CAPE COD
Well-built brick home with best materials; modern equipment and large cheerful rooms. Featuring lovely floors, tiled bath, fireplace in living room, automatic gas heat, screened, weather-stripped, insulated; expansion attic with space for 2 more rooms; large dry basement with entrance to yard; living room overlooking wooded lot; possession with settlement. Priced only, $15,750.
4 BEDROOMS, 2 BATHS
1ST-FLOOR BEDROOM, BATH
WOODED LOT, 125x250, CLOSE IN
An attractive prewar colonial home, with lots of charm, plus present-day conveniences, featuring 11-ft.-high ceilings, large cheerful rooms; oil hot-water heat; completely insulated with rock wool; center entrance hall, winding stairway; 1st-floor guest room with bath; 3 large fireplaces; basement game room; modern all-electric kitchen; lots of garden space with fruit trees and outbuildings for chickens; 1-mile from Washington Golf and Country Club; possession with settlement. Reasonably priced. Owner asking, $23,500; conveniently financed.
LOVELY BRICK COLONIAL
3 BEDROOMS, 2 BATHS
BEAUTIFUL GROUNDS NEAR WASH. GOLF & COUNTRY CLUB
This lovely prewar well-built home with a center hall has attractive living room, cheerful sun room, large dining room, spacious modern equipped kitchen and exceptionally nice screened living porch with beautiful outlook over lovely ground; 3 fine bedrooms, 2 baths and several large closets on 2nd floor; stairway to large floored, semifinished 3rd floor (excellent for storage or space for additional rooms); large dry basement with recreation room; lots of storage space; laundry and heating room and a built-in garage; oil hot-water heat; slate roof. Prompt possession. Price only, $26,500.
DICK BASSETT, REALTOR
CH. 5057 CH. 4311

ROOM TO LIVE
2½ ACRES AND A RAMBLING HOUSE
in a quiet neighborhood; 10 miles from Washington is this 96-ft. rambler. The rooms are all on the 1st floor and include a living-dining room 43-ft. long; a large recreation room, 3 bedrooms, bath, 2 lavatories with showers and a pleasant kitchen. The hot-water heating plant is oil fired. Here are the makings of the world of your own. Price, $29,500; terms.
MASON HIRST
Annandale, Va., at the end of Columbia pike. Phone FA. 7447. Closed Sundays.

THE NICEST
Brick bung. you've seen, in a wonderfully conv. and perfect location just off Glebe rd. between Lee hwy. and Wash. blvd. Spacious rear screened porch, overlooks peaceful wooded vista. Very smartly decorated are large liv. rm. with fireplace, din. rm., equip. kit. with tile features, 2 bedrms. and tile bath, full bsmt., oil h.-w. h., laundry trays, outside entrance, att. gar. A new offering of absolute perfection at $16,850!
THE BRANT COMPANY
2334 Wilson Blvd. GL. 4216. OX. 0520

TIMBER RIDGE
LYON VILLAGE
Beautiful center-hall Colonial brick, 5 bedrooms, 3 baths and two 2/3 baths; spacious living room, fireplace, door to screened porch; banquet sized dining room, large equipped kitchen. Abundance of cabinets; den or bedroom and ½ bath and walk-in closet. Beautiful stairway to 2nd floor, master bedroom and bath, dressing room, 2 other bedrooms, large tiled bath and shower; ample closets; 2 lovely pine paneled bedrooms and half bath on 3rd floor; full basement, heated recreation room, fireplace, large furnace and laundry room, full bath. Automatic heat; yard entrance. This home is built of the best prewar materials. 2-car detached garage. Slate roof. Shown by appointment.
L. McGEE KING, Realtor
1561 Wilson Blvd.
GL. 5273. CH. 5506. OX. 0300.

16 Acres—5-Rm. Bungalow
$9,500
In an excellent location about 20 minutes from Washington; house consists of living room and dining room combined, 2 bedrooms, utility room, beautifully equipped kitchen and modern bath; part basement, workshop and other outbuildings; apple orchard, consisting of 48 apple trees, nice lawn and garden; balance in wood; 2 springs on property. In a very convenient location; about ¼ mile to stores.
JNO. J. LOFLIN
Loflin Bldg., 2420 Wilson Blvd.
GL. 4312

OPEN 1 TO 6
Charming is the word for this small custom-built home, superbly situated on a lovely 1 and 1/3 lot with circular drive; living room, combination dining room and kitchen; beautifully equipped; 2 bedrooms, bath, screened porch; flagstone terrace. Priced right at $16,990; cash, $1,690; balance $65 monthly.
To reach: Drive out Duke st. extended (Masonic Memorial, Alex., Va.) ¼ mile to Triangle Market, turn left on Telegraph rd., bear right at 1st and 2d forks, continue out Franconia rd. approx. 1 mile to Clermont subdivision sign and our direction sign, turn right and follow signs to property and our "open" sign on right.
DOMINION REALTY & INSURANCE AGENCY
GL. 6338—OX. 1779

BEAUTIFUL COUNTRY ESTATE
EARLY AMERICAN PLAN
CHARMING, DIGNIFIED
Very close in is this delightful, secluded Early American country estate. Interesting and beautifully restored, gorgeous old trees, boxwood, formal gardens, swimming pool, bath house, guest cottage—the manor house contains 4 master bedrooms, each with bath; large drawing room with fireplace, living room with fireplace, large dining room with fireplace, breakfast room, butler's pantry, spacious most modern kitchen; full basement, oil heat, laundry room, 2-car garage. Outside farm building. This property possesses all the modern appointments for comfort and appeal to a discriminating buyer. Beautiful condition throughout. For further details and appointment to inspect call
EDWARDS REALTY
KE. 5855. KE. 5511.

IN THE COUNTRY
10 Miles to Washington, 6½ Acres
New Cape Cod asbestos-shingle, consisting of 2 bedrooms, living room with fireplace, dining room, equipped kitchen and bath; 2nd floor has 2 bedrooms and ½ bath; full basement, oil heat. Priced at $23,000 or if you want only a lot 60x225 the owner will retain balance of acreage and sell for $14,750.
JNO. J. LOFLIN
Loflin Bldg., 2420 Wilson Blvd.
GL. 4312

Beautiful Country Club
AN EXCELLENT BUY
Arlington. For discriminating buyer, see this lovely all-brick Colonial center-hall plan home, beautifully located. Excellent condition; prewar construction. Large living room, lovely Colonial fireplace, large den, large dining room opening onto spacious screened living porch, opening into lovely garden; large kitchen, fully equipped; large master bedroom and tile bath; 2 other lovely bedrooms and tile bath; stairs to third floor; spacious and well finished recreation room; maid's accommodations, laundry room, oil h.-w.h.; attached garage; large, beautifully landscaped lot; 1 block fast bus. Price, $36,250. Owner leaving. Substantial cash. Excellently financed. For appointment, call
EDWARDS REALTY
KE. 5855. KE. 5511.

Sale, Suburban Houses 67

VIRGINIA

8 ROOMS, 10 ACRES
$12,900
A remodeling gem, barn, chicken houses, tool shed, electricity, telephone, hard road, 25 miles D. C. Easy terms.
MARTIN T. WEBB
Annandale, Va.
Phone Falls Church 7333 or 7328

ONLY 1 LEFT
BEAUTIFUL RAMBLER
WELLINGTON PARK ESTATES
OPEN 10 TO DARK
Featuring 24-ft. living room with fireplace, all electric kitchen with Beauty-craft cabinets; 3 bedrooms, radiant heat; Parquet flooring; large corner lot. Mr. Flotron on premises evenings. Call TE. 2624.
TO REACH: DRIVE DOWN MT. VERNON MEMORIAL BLVD. 4 MILES BELOW ALEXANDRIA, TURN RIGHT ON WELLINGTON RD. (2ND RIGHT TURN PASS OVER HEAD STONE BRIDGE, AT WELLINGTON VILLA), 2-10 MILE TO PROPERTY AT CORNER OF WELLINGTON RD. AND FORT HUNT RD.
Colonial Investment Co.
815-17 9th St. N.W. RE. 6650.

$8,750
$2000 cash, $55 per mo., located in So. Arlington, 2-story, 2-bedrm. and bath masonry house; high elevation, in good condition. Immediate occupancy with deposit and most convenient to bus, schools and shopping. Shown by appointment. Call KE. 6312.

$2,000 CASH
5-room bungalow consisting of living room, dinette, equipped kitchen, 2 bedrooms and bath; full basement; oil heat; stairway to expansion attic. Large lot. Full price, $11,500.
JNO. J. LOFLIN
GL. 4312
Loflin Bldg., 2420 Wilson Blvd.

OPEN SUNDAY, 2 TO 6
4-BEDROOM, 3-BATH STONE
6409 WASHINGTON BLVD.
Situated on a lot, 70x200, this imposing home offers the following features: 1st floor, entrance hall, large living room with fireplace, dining room, equipped kitchen, 1 bedroom and bath; 2d floor has master bedroom with fireplace and bath, 2 other bedrooms and bath, stairs to large storage attic; basement has been finished into an apt. with bath and equipped kitchen, renting for $65 per month; attached garage, large side porch and sun deck; suitable for physician's home and office; price $32,000, with substantial cash.
To reach: Out Washington blvd. from Clarendon Circle approximately ½ mile beyond Westover to "open" sign. Mr. Cantwell on property.
LES FARNUM
4632 No. Washington Blvd. OW. 1004.

OPEN SUNDAY 1 TO 5
Two large bedrooms, detached brick; gas heat, fenced yard; priced right, well financed. 4616 2d st. S., Arlington, Va. To reach—Out Lee blvd. to Pershing dr., left on Pershing about 1 block right and continue around block to house.

HOMES ON LARGE ACREAGE OR LOTS
$9500—16 acres, 30 minutes to D. C. 2 bedrms., frame; modern.
$13,000—Restful, 2 acres, 10 miles D. C.; 2 bedrooms, expansion 2d floor.
$16,800—Arlington, 2 acres; 3 bedrooms, close in, older type frame house but sound with great possibilities.
$21,000—Brick, wooded, 3 bedrooms, 1 acre; 24-ft. living room, garage with breezeway, o. h.-w. heat. Among other nice homes, 8 miles out.
$22,500—Rambler, 4 bedrooms, living room 17x24, 1 acre; interior beautifully arranged and spacious; 13 miles D. C.
J. FULLER GROOM REALTY
OX. 4487.

$15,750
A good 5-room-and-bath brick bungalow. Fireplace, stairway to unfinished attic. Fine basement with ½ bath; steel beams. Copper plumbing. Oil a.-c. heat. Outside entrance. Detached garage. Built about 8 years ago. A very convenient place to live. $15,750.
EASTMAN & STEELE
REALTORS FALLS CHURCH 2620.

HOME WITH INCOME
Charming 7-room Cape Cod, plus combination bedroom, recreation room, in basement; has 1½ baths; inclosed front and rear porches; storm windows, awnings, oil heat, fenced lot; 3 blocks to bus and shopping center. 5 minutes to Pentagon. 3 bedrooms, rented to roomers bring $130 month. With substantial cash down room rent will more than carry the balance. Shown by appointment only.
ARLINGTON REALTY CO.
2204 Wilson Blvd. GL. 1900, OX. 4123

OPEN SAT. AND SUN. FOR INSPECTION
Relax in the restful calm of this quiet yet convenient location, just a short drive down the beautiful Mount Vernon Highway; sweeping green lawns, beautiful dogwood trees and many other beautiful trees and shrubs border your entrance to this fine home; has large lot, garage, furnace room, maid's room and recreation room; 1st floor has huge living room (approximately 12x21) with fireplace, dining room, for the family that entertains; large kitchen fully equipped and ½ bath, side screened porch; 2 bedrooms and full bath on 2d floor; constructed of fine grade brick. Full price $16,500. Excellent terms. Directions: Follow Mount Vernon Highway through Alexandria to about 4 miles below, turn right at 1st road past overhead bridge, go ¼ block and turn left, go about 3 blocks to open sign. Open from 1-5 Sat. and Sun. Drop in and nose around.
AL BAKER AND SON, INC.
REALTOR
116 So. St. Asaph St., Alex., Va. Open eve. and Sun. for your convenience. AL. 6644. TE. 7343. AL. 6645.

SMALL ESTATE
Comprising 9 acres improved with 9-room frame dwelling. Center-hall plan, full basement, coal heat; house in good condition but needs some redecorating. Several outbuildings, including 3-car garage and small tenant house. A variety of fruit trees; only a short distance from Falls Church. Priced at $23,500. ½ cash.
JNO. J. LOFLIN
Loflin Building, 2420 Wilson Blvd.
GL. 4312

YOUR DESIRE
for an especially fine rambler in the Aurora Hills area atop a knoll with sweeping view may be fulfilled here. Your impressions will not be disappointed outside or in. Spacious living room has wide picture window, fireplace, built-in bookshelves; full dining room, equipped kitchen, side porch, 3 bedrooms, 2 luxurious tiled baths; full basement, gas heat, big garage, slate roof. You will not find a home like this anywhere at $23,750.
THE BRANT CO.
2334 Wilson Blvd. GL. 4216. OX. 0520

BUNGALOWS
ALL-BRICK CAPE COD STYLE
2 and 4 bedrooms, living room with fireplace, dining room, kitchen, rear porch; large lot; priced from $15,950 to $17,250; S. Arlington location.
J. LEE PRICE
2303 S. ARLINGTON RIDGE RD.
OT. 7504. IVy 1272.

NEW BUNGALOW, ½ ACRE LOT
$11,950
This attractive 2-bedroom home is located near Annandale; large living room with fireplace, tile bath, de luxe kitchen, automatic heat, immediate possession.
ENZOR REALTY CO.
CH. 1000 Exclusive OX. 2234

OPEN 1 TO 5
Falls Church. Beautiful brick bungalow with expansion attic. Ideal corner lot. Exceptional price and terms. To inspect, out Lee hgwy. through Falls Church rd., left on Graham rd. to our Open Sign.
DWYER & CARTER
OX. 2980—CH. 4184

CENTER-HALL BRICK
2-CAR GARAGE
½ bath on 1st floor; 24-ft. liv. rm. with fireplace; 3 bedrms.; two 18 ft.; 18-ft. din. rm.; screened porch; full basement with shower. Splendid location. 5 min. from Pentagon. Substantial cash required.
ASK-US REALTY CO.
OX. 2659. GL. 1252.

8 MIN. TO PENTAGON
Spacious 2-story brick and frame house, in excellent condition; center-entrance hall plan; contains living room with log-burning fireplace and adjoining sun room, dining room and equipped kitchen. There are 3 bedrooms (twin size) with ample closet space and tile bath on the 2nd floor; full basement with oil A.-C. heat; large level lot (fenced) with detached garage; 1 blk. to schools and bus.
MALCOLM REAL ESTATE
DU. 0407. OW. 3024.

Continued on Following Page.

Sale, Suburban Houses 67

Continued From Preceding Page

VIRGINIA

OPEN 1 TO 5
2905 RUSSELL ROAD
Beautiful Cape Cod brick, featuring 1st-floor bedroom, bath, also paneled den; 2d floor, 3 twin-sized bedrooms, bath, sun deck; built-in garage; paneled recreation room and other features. Excellent financing.
DWYER & CARTER
OX. 2980 CH. 4184

OPEN TODAY, 2 TO 6
BRICK BUNGALOW—$10,500
1802 NORTH UNDERWOOD ST.
Opportunity for some thrifty couple that can make a fairly substantial cash payment and accept a homey older place. It has living room with fireplace, family-sized dining room, equipped kitchen, 2 bedrooms and bath, living porch, semi-finished attic, full basement, oil hot-water heat, detached garage and level corner lot, 50x150.
Located just 3 squares from Lee hwy. buses and shopping district, owner is moving. Priced for quick sale and occupancy. This won't last long, so get in the old bus and come on out today.
To reach—Over Key Bridge, right on Lee hwy. to East Falls Church, left on Westmoreland st. just beyond railroad, continuing 2 squares to Underwood st., right 1 square to 1802.
KEITH D. BRUMBACK
Exclusively 2051 Wilson Blvd.
OW. 4347 Sun. and eves., KE. 6649

OPEN 1 TO 5
Brick bungalow, conveniently located, consisting of living room, dining room, equipped kitchen, 2 bedrooms, tiled bath, full basement, with recreation room and bar; lot 50x141.
To reach: Out Columbia pike, past Glebe rd. to Columbus st., left on Columbus to 11th, right on 11th to Edison and No. 1130 and "open" sign.
JOHN B. MILBURN
OW. 7978 OX. 1304.
1210 Lee Highway

OPEN FROM 2 TO 5
IMMEDIATE POSSESSION
NEAR WESTOVER SHOPPING CENTER
Brick bungalow with 4 bedrooms and tile bath, liv. rm., fireplace, din. rm. and large fully equipped kit.; full basement, oil heat; lot 50x150. Out Wash. blvd. to N. 18th st., turn left one block to 6107 N. 18th. M. L. ALVIG, CH. 1901.

Open for Inspection Sun.
FALLS CHURCH, VA.
Most attractive 4-bedrm., 2-bath English-type brick home; 2 bedrms., bath and ample storage space 2nd floor; 2 bedrms., bath, liv. rm., din. rm., modern kit., glassed-in porch on 1st floor; finished recr. rm., oil h.-w. h., laundry in bsmt. with grade entrance at rear; beautifully landscaped lot with lge. maple shade trees; det. brick garage; approx. ¾ acre of land, located in center of Falls Church, Va., 1 block from bus stop, church, stores, school and movie. An ideal location for physician desiring office-residence combination. This property is in immaculate condition and owner-occupant will give poss. May 1.
To reach: Drive out Lee Highway to Falls Church, Va. Our sign on property, 246 N. Washington st. (Lee Highway).
SEE IT TODAY
M. E. CHURCH, Realtor
115 West Broad St., Falls Church, Va.
FA. 2960.

NOTHING LIKE IT
On the market! $18,500. A prewar brick Cape Cod home with a true center hall. Planned for informal living and in an excellent N. Arl. location, it has 14x22 liv. rm. with fireplace, 14x14 din. rm., spacious deluxe equip. kit. on 1st fl.; 3 bedrms. and tiled bath up. Full bsmt. has oil heat, ½ bath, laundry trays, att. gar.
THE BRANT COMPANY
2334 Wilson Blvd. GL. 4216, OX. 0520

SNUG ALL BRICK
bungalow located in Falls Church area, convenient to bus and shopping, living room with fireplace, dining room, equipped kitchen, 2 bedrooms and bath, expansion 2d floor, basement with outside entrance, new gas furnace, large enclosed lot with suitable garden space. $2,000 down, and 4% 1st trust. Call for appointment.
SEWELL REALTY CO.
14 So. Glebe Rd. (at Lee Blvd.)
OX. 0217—GL. 1878—or GL. 9574

9 ACRES
with some tillable land and many fruit trees; with a very large old, yet substantial colonial home. Approx. 12 miles from D. C.
MANNAS REALTY CO.
2116 Wilson Blvd. GL. or OX. 2784

ATTRACTIVE 2-story brick Colonial, living room, full-size dining room, kitchen, 2 bedrooms, tiled bath, recreation room, oil heat, corner plot. $12,900. Convenient terms. Owner, GL. 3548.

ENGLISH-TYPE BRICK
ON ½ ACRE
This unusual home adapted to lovely hillside lot and located only 6 miles from Washington, contains large living room with fireplace, master bedroom with private bath, and 2 bedrooms and bath on one level, dining room with fireplace, kitchen, half bath, and utility room on another level. Excellent prewar construction; oil heat. Price $23,650. For appointment to see, call
KATHERINA M. POSNER
CH. 1039. Eves., GL. 3893.

$7,950
OPEN DAILY 10 TO 6
15 new modern bungalows, living room, dining room, kitchen combined; 2 bedrooms, bath; on ½ to over one-acre lots. $2000 down, $65 month. The location: 6 miles south of Alexandria on Route 1 to 1st road beyond Keystone Court. Turn right and follow our signs.
CURTIS E. MARTIN, Realtor
120 S. Royal St., Alex., Va.
AL. 6815. TE. 2548.
OPEN 9 TO 9

NEAR WESTOVER
Close to grade school and junior high, shopping and bus, is this prewar built colonial 6-room home on a large lot.
MANNAS REALTY CO.
2116 Wilson Blvd. GL. or OX. 2784

CAPE COD—BRICK
in a quiet neighborhood, having a bedroom and bath on 1st floor; also large living room with fireplace, dining room and fully equipped kitchen, 2 bedrooms upstairs, front screened porch, basement with built-in garage. Oil air-conditioned heat.
MANNAS REALTY CO.
2116 Wilson Blvd. GL. or OX. 2784.

BUNGALOW
In Arlington. Has large living room, family dining room, equipped kitchen, 2 large bedrooms, tiled bath; full basement with finished game room; detached garage; $3000 cash will handle.
MILTON G. SMITH
4219 Wilson Blvd. OW. 7200.

SELL GI EQUITY
$1575 down, assume 1st trust, $8390, 4%; 2-bedrm., attic suitable for 2 more rooms; basement; large lot, 75x250; coal h.-w. h.; close to schools and trans. Directions—Thru. Alex. on Route 1, 4 miles south to Groveton st., right to Box 141-C; owner transferred.

2-FAMILY DUPLEX
Modern detached Colonial of 2 apts., each with living room, dining room, kitchen, 2 bedrooms, bath and porch; conv. to everything; a real buy for one who wants a comfortable home with income; one apt. vacant. OV. 3448.

BUNGALOW — "Open House" brick, 1516 N. Taylor st. N., Arl. Near W. & L. High School. L. r. with fireplace 14x20, d. r. 14x12, 2 bedrms., kit. and bath. Attic for storage. Full bsmt., oil h.-w. heat, rec. room space, 14x20, outside entrance. Lot 73x150. Garage, concrete driveway. Come out today and see us. Price, $13,950. Sub. cash and $81 per mo. Directions: Out Wash. Blvd. to N. Taylor St., right 2 blks. to Open Sign.
CH. 2440 Prevette Realtor CH. 8618

CHESTNUT TRIM
is featured in this large 6-room colonial brick home with 1½ baths; also very lovely kitchen; in a close-in location.
MANNAS REALTY CO.
2116 Wilson Blvd. GL. or OX. 2784

WHY LOSE THIS ONE?
6-room California rambler-type bungalow, bath, fuel oil water heater; 1 block from heart of Annandale; convenient to bus, school, stores. Price only $7,850 with $2,000 down.
MILLS REALTY CO.
FA. 7387, Annandale, Va.

Excellently Located
3-Bedroom Brick Home in Oakcrest
Close to bus and shopping. Has copper plumbing, aluminum screens and gas air-conditioned heat with summer-winter hookup, large living room has fireplace and entrance to side screened porch, bedroom or den on 1st floor with full tiled bath and full length closet mirror, fully equipped kitchen has gas range and refrigerator, dining room 14x16 with closets; 2d floor has 4 nice bedrooms and full tiled bath with fireplace in master bedroom, recreation room in full basement with outside entrance and bath. There are many closets throughout including one cedar closet. Large nicely landscaped lot.
FRED J. GEORGE, Realtor
2173 N. Glebe Rd., GL. 6777
OX. 0141.

2-Bedroom Brick Colonial
With all conveniences of a large house; fireplace; full basement; gas heat; outside entrance to basement; plastic screens; copper plumbing. Near schools and bus. Has present GI trust. Fenced back yard. Only $3500 cash down required.
R. W. MULLEN
3111 Columbia Pike. OX. 1882.

APARTMENT HOUSE
3 have been recently sold by this office; we have 1 left; 2-story, all brick construction. Four 1-bedroom units. Excellent location. Perfect financing.
DES MARETS REALTY, OW. 7832.

Sale, Suburban Houses 67

VIRGINIA

OPEN HOUSE
SUNDAY, 1 TO 5
Be sure to see this attractive home with ½ bath on 1st floor, and attached garage; living room with Colonial fireplace and bookshelves, full-sized dining rm. with porch, equipped kitchen; upstairs are 3 large bedrooms and bath; ample closet and storage space.
To reach—Out Lee hwy. to Powhatan st., turn right to 28th st., turn left on 26th st., then right on Pocomoke st. to Open sign.
M. T. Broyhill & Sons
CH. 5300

Take Life Easy—Raise Chickens
Nice log cabin, several new poultry houses, 12 mi. out; 5 acres, nice land, suitable gardens, poultry. Price $5950. Easy terms. Also 7½-acre tract, nice land, main highway 3½-mi. out, $4500. Terms to suit. Also attractive 7-rm. house, Delray section. Handy to everything; 1½ baths. All newly decorated. Price $13,950. Open today. Crawford, 1002 Prince St., Alexandria, Va. Phone AL. 0613-6590.

OPEN 2 TO 6
Beautiful Cape Cod featuring 2 bedrooms and bath, 2 more bedrooms, half bath and den on 2nd. Personal inspection is worth a thousand words. To inspect: Out Lee Highway to Utah St., left on 20th and our Open Sign.
DWYER & CARTER
OX. 2980. CH. 4184.

Open for Inspection
N. ARLINGTON
1713 N. GLEBE RD.
2-story brick home on high lot; 7 years old; newly decorated; large stepdown living room with fireplace, dining room with picture window, breakfast room, equipped kitchen including new Hotpoint dishwasher; bedroom or study and half bath on 1st floor; 3 bedrooms and bath on 2d floor; full basement, oil h.-w. heat; paneled recreation room and bar; lavatory, laundry room and outside entrance; Venetian blinds, screens and storm windows throughout; detached garage; beautiful boxwood and rock garden. An outstanding buy at $21,750.

6028 N. Washington Blvd.
Large 4-bedroom brick bungalow, living room with fireplace, dining room, large kitchen, 2 full baths, full basement, hot-water heat, attached garage; convenient to everything. Many other nice features. Reasonably priced.
SIMPSON & MAYS
Builders of Certified Homes
CH. 7777. OX. 1186.
3200 Wilson Blvd., Arlington, Va.

BULLETIN!
Alex., Va. Have you seen our deluxe brick homes in Seminary Heights yet? Only 5 left now with poss. from 30 to 60 days. 4 bedrms., 1½ tiled baths, marble door sills, limestone mantel, cornice and window sills; built-in mirror over fireplace, built-in china closets, ceiling mouldings, streamlined electric equip., Youngstown kit. So rich in quality and design! Call early for appointment to inspect.
THE BRANT COMPANY
2334 Wilson Blvd. GL. 4216, OX. 0520

GARDEN CITY
Dreamland home and setting. Cape Cod, center entrance, ½ tiled bath on 1st floor; large living room with fireplace; adjoining side screened porch; excellent dining room and large equipped kitchen, 2 bedrooms, tiled bath upstairs. Full basement with roughed-in recreation room, outside entrance. Attractively priced.
ARLINGTON REALTY CO.
2204 Wilson Blvd. GL. 1900.

115 SO. KENSINGTON
GLEN CARLIN, VA.
15 MINUTES FROM DOWNTOWN
Out Lee Blvd. to So. Lexington. 3 new detached brick homes, containing 3 bedrooms, 2 baths, full basement, well finished throughout. Large level wooded lot. A real buy and a special price. Every house will be sold this week. Mr. Holmes after 7 p. m. EM. 6635.
Open Daily After 3
SAT. & SUN.—1 P. M.
Paul P. Stone, Realtor
NA. 7379

2-BEDROOM BUNGALOW
$10,950
In McLean. Situated on a large corner lot with living room, equipped kitchen, 2 bedrooms and bath all on one floor, recreation in basement; walking distance to shops, schools, churches and bus. Dial operator and ask for Elmwood 322 or 325 (no toll).
WM. H. LAUGHLIN
REALTOR
McLean, Va.

BRICK BUNGALOW
Close-in location, large wooded lot, large living room with fireplace and colonial mantel, family-size dining room, work-saving kitchen, 2 bedrooms, tile bath and rear porch on first floor; large floored second floor that can be made into 2 bedrooms; full basement, gas heat.
Real Estate Service, Inc.
Lee Highway at Glebe Rd.
GL. 0561. OX. 2585.

EXCEPTIONAL STONE
Cape Cod home priced at $15,250, located in Arl., close to shops and bus. It has liv. rm. with fireplace, din. rm., equip. kit.; screened porch. 2 bedrms. and tile bath up. Full bsmt., oil heat. Lovely landscaped lot. 8 min. to Pentagon and Navy Annex.
THE BRANT COMPANY
2334 Wilson Blvd. GL. 4216, OX. 0520

GI SPECIAL
New 5-room and bath home on 2¼ acres 40 minutes out on Lee hwy., near Centerville, Va. D. C. bus service. Price $8950, $1200 down.
MILLS REALTY CO.
Annandale, Va., FA. 7387.

A Sheltered Bungalow
Situated on a lovely wooded lot, approximately 1 1/26 acres, just the spot to hang that hammock for those hot summer days ahead; this home is very clean, being built and occupied by its present owner. It reflects their constant care. 2 bedrooms, living room, equipped kitchen and bath; has floored attic and partial cellar. All rooms are good size, heated with oil circulating heat. Garage and chicken house, all for $9950. Terms can be arranged.
AL BAKER AND SON, INC.
REALTOR
116 So. St. Asaph St., Alex., Va.
Open eve. and Sun. for your convenience.
AL. 6644. TE. 7343. AL. 6645.

$1,000 DOWN
FULL PRICE, ONLY $5,500
Frame bungalow located near Annandale with one acre of ground. Has living room, dining room, kitchen, 2 bedrooms. Fast growing community. Act fast on this one.
AL BAKER & SON, INC.
REALTORS
116 S. St. Asaph St., Alex., Va.
AL. 6644 AL. 6645 TE. 7343

5 Acres, 5 rooms & Bath
Modern 1-story rambler, hardwood floors, oil heat; small barn and poultry houses; plenty of space for poultry and truck gardening; 4 blocks from center of Annandale; stores, schools, churches, D. C. transportation; on main highway. Price $16,500.
MILLS REALTY CO.
FA. 7387, Annandale, Va.

3 & 4 Bedroom Brick Homes
Priced from $14,500 to $48,750. Good locations of S. Arlington and Alexandria.
J. LEE PRICE
2303 S. ARLINGTON RIDGE RD.
OT. 7504. IVy 1272.

OPEN 1 TO 5 P. M.
4 BEDROOMS, 1½ BATHS
$16,500
This lovely white brick home will be open Sunday if you want a good home in excellent location that is more than reasonably priced; don't fail to come early. Out Wilson blvd. to N. Livingston and right to our open sign. Mr. Amblem on premises. KE. 5595. Eves. AL. 7682.
With
LES FARNUM

OPEN TODAY, 1 TO 5:30
Yes, this cozy new bungalow does attract attention! Setting right on top on the hill. It consists of living room with fireplace, dining room, 2 generously-sized bedrooms, tile bath and excellently planned kitchen on first floor. A large expansion attic with 3 dormer windows; overhead insulation, plumbing and heating roughed in. Also a high, dry basement with laundry trays and outside entrance. Come out this afternoon—I'll be there!
To reach: Out Columbia Pike via 14th st. bridge to So. Monroe st. (1 block past Columbia pike-Glebe rd. traffic light), turn left on Monroe to 13th st S., right to 'Open' Sign.
SMITH REAL ESTATE CO.
CH. 8007. GL. 0484.

Sale, Suburban Houses 67

VIRGINIA

OPEN SUNDAY 1 TO 5
BUNGALOW—Living room, dining room, kitchen equipped; ½ bath and bedroom on 1st floor; on 2nd floor are 2 bedrooms, full tiled bath; oil heat; full basement, corner lot, $13,950.
Directions: Out Lee Highway to Lexington turn left to 19th st., turn left again 1 block to "Open" sign.
J. FULLER GROOM REALTY CO.
OX. 4487.

3-Bedroom Brick Colonial
Large rooms throughout; fine screened porch; fireplace; outside entrance to basement. At $19,500 this house is among the best buys of today. Close-in, near everything.
R. W. MULLEN
3111 Columbia Pike. OX. 1882.

Open Today, 12 Till Dark
Brick Cape Cod in excellent condition, 2 bedrooms and bath on 1st floor, 2 bedrooms on 2d; equipped kitchen; full basement with recreation room, bath and outside entrance; oil a.-c. heat; fenced lot; bus and store 1 block, school 4 blocks. Reasonably priced. Substantial cash. Immediate possession. To reach: Turn south off Wilson blvd., on Jefferson st. to 811 No. Jefferson st. and "open" sign.
BUCKLEY & BUCKLEY
4617 Lee Highway
CH. 4112

LOVELY COLONIAL BRICK
BEDROOM, BATH, 1ST FLOOR
Arlington—Owner, leaving, must sell this well-built all-brick home, 6 years old; excellently located for all conveniences; desirable neighborhood. Center hall, large living room, colonial fireplace, French doors onto screened living porch; large all-electric kitchen, dishwasher, disposal unit; large bedroom and full bath; 2nd floor, 2 large, 1 medium bedroom and bath; full basement; maid's accommodations; oil heat; Bendix washer; attached garage; nice grounds. Priced for quick sale. Reasonable cash. Shown by appointment. Call
EDWARDS REALTY
KE. 5855—KE. 5511

SENSATIONAL BUY
in Lynnhaven area of Alexandria!!! Exceptionally clean semidetached brick, prewar construction, excellent condition; living room, dining room, nice kitchen, 2 large bedrooms, fully tiled bath and shower; full basement, oil heat; large yard. Price, $10,500 with $2,000 cash, balance financed. Possession June 15 or earlier. Directions—From Washington, down No. 1 highway approximately 3 miles from Highway Bridge to Lynhaven, right on Wesmond dr. to 213. Phone OV. 5481 Sat. and Sun. only. Open Sat. and Sun., 1-6 p. m. Exclusive with
Raugust & Beuchert
128 S. Royal St. OV. 5988
Everything in real estate; 24-hour service
Eves., TE. 3259, TE. 2128

COZY BUNGALOW
Arlington. A charming white frame 2-bedroom bungalow in perfect shape with tile bath, full attic and basement, automatic water heater, oil air-conditioned heat. Lot is fenced and beautifully landscaped; priced $13,500.
KEER & KEER
GL. 5996. CH. 2859.

Open Saturday and Sunday
BRICK HOUSES & BUNGALOWS
2 to 4 bedrooms, living room, dining room, equipped kitchen, bath, full basement, oil hot-water heat; most ½-acre lots; reasonably priced. Close to transportation. Vacant. The location: 5 miles south of Alexandria on Route 1. Turn right at our sign this side of Garcia's Coffee Shop, go 2 blocks, turn left to open sign.
CURTIS E. MARTIN, Realtor
120 S. Royal St., Alex., Va.
TE. 2548. AL. 6815.
OPEN 9 TO 9

Picturesque Bungalow
This is a lovely home in a most convenient Falls Church section, with 2 bedrooms and bath on 1st floor; attic partly finished for 2 additional bedrooms; beautiful landscaped lot. An excellent buy at $10,750.
LURIA BROS.
2046 Wilson Blvd. OW. 8500

WE WILL BUILD
Your home according to your plans and specifications.
H. C. BROYHILL CO.
CH. 8821.

Convenient to Pentagon
Attractive, white Colonial home, consisting of living room, dinette, kitchen, utility room with laundry trays, oil a.-c. heat; 2 bedrooms, excellent closet space; full bath. Large, level well-landscaped lot. Price $9500; $1500 down will handle; monthly payments, $72. Shown by appointment only.
SEWELL REALTY CO.
14 S. Glebe Rd. (at Lee Blvd.)
OX. 0217. GL. 1878, or GL. 9574.

Open Sat. and Sun. 2 to 6
Modified rambler, 3 bedrooms, large living room, dining room, equipped kitchen and bath on 1st floor; huge finished room on 2d; full basement; garage. Wooded lot with fireplace.
Out Lee hgwy. to traffic light at Falls Church to Virginia Forest, right on Rosemary la., left on Seaton la. to 525 Poplar dr. and "Open" Sign.
Real Estate Service, Inc.
Exclusive Agents
Lee Highway at Glebe Rd.
GL. 0561. OX. 2585.

3 BEDROOMS AND DEN
$13,500—VACANT
Modern home on ½-acre lot; west of Falls Church; living room, dining room, equipped kitchen, bath; 3 bedrooms and den; all on 1 floor; full basement; garage; oil hot-water heat; 1 block to main highway.
McCURDY REALTY
FA. 4547

Outstanding Opportunity
Bring your check book on this. Will sell on first inspection. An immaculate brick bungalow in an exclusive section. Very close to Army-Navy Country Club, that can be had for $14,950! It has living rm. with fireplace, dinette, equip. kit., 2 bedrms. and tile bath; stairway to large attic; full basement; gas heat.
THE BRANT COMPANY
2334 Wilson Blvd. GL. 4216, OX. 0520

GARDEN CITY
Center-hall plan, large living room with fireplace, full size dining room, equipped kitchen on first floor, 2 twin sized bedrooms and tile bath on second floor, full basement, oil heat; level fenced and landscaped lot.
Real Estate Service, Inc.
Lee Highway at Glebe Rd.
GL. 0561. OX. 2585.

Brick and Stone Colonial
Large living room 16x20, full-size dining room, large electric kitchen and side porch on first floor; 3 bedrooms and tile bath on second; full basement, large level lot, GI, $2000 down and $100 per month. FHA plan $3,500 down.
Real Estate Service, Inc.
Lee Highway at Glebe Rd.
GL. 0561-OX. 2585

SPECIAL FOR GI'S
FAIRHAVEN, VA.
$8950 with $1000 down and less than $60 per month. Asbestos shingle bungalows, completely insulated in side walls and ceiling. Oil heat, large level lot, on high elevation. Large equipped kitchen, living-dining room combination, 2 bedrooms and bath plus utility room, all on one floor with space for 2 additional rooms upstairs.
ARLINGTON REALTY CO.
2204 Wilson Blvd. GL. 1900-OX. 4123.

$1350 DOWN
and $74 per month or $1750 down and $55 per month buys this 5-room brick semidetached home in Fort Bernard Heights, just a short distance from the Shirlington Shopping Center; this home offers every convenience, such as shopping, schools and transportation. House is in very good condition. Seeing is believing, see it now.
AL BAKER AND SON, INC.
REALTOR
116 So. St. Asaph St., Alex., Va.
Open eve. and Sun. for your convenience.
AL. 6644. TE. 7343. AL. 6645.

$9500
$2000 CASH
Five-room, 2-story Colonial, good location, convenient to everything; oil heat, range and refrigerator.
JNO. J. LOFLIN
Loflin Bldg., 2420 Wilson Blvd.
GL. 4312

20 Min. to Downtown
Lovely 2-story home with 5 large rooms, porch, garage, nice yard, $14,950. 716 No. Jefferson off Wilson Blvd. OW. 5479.

NEAR
Army-Navy Country Club
WHITE BRICK DUTCH COLONIAL
OPEN TODAY, 1 TO 6 P. M.
This attractive home is situated on a large wooded lot (105x125). Center-hall plan; large living room (fireplace) opening onto shaded screened porch (10x20); dining room, den, butler's pantry and electric kitchen; 3 nice bedrooms—sun porch off master bedroom—2 baths; drop stairway to floored attic, insulated, weatherstripped; oil h.-w. heat with summer-winter hookup, circulating pump; maid's room, bath and storage room; attached garage. This beautiful complete home is reduced in price for immediate sale; readily financed.
To reach: Over 14th st. bridge toward Route 50 to Ridge road sign, follow Ridge road to 20th st., right to open sign.
A. LANE CRICHER
DI. 6579 Real Estate Broker OR. 2909
(Exclusive)

Sale, Suburban Houses 67

VIRGINIA

2-YEAR-OLD DETACHED BRICK
In a very good location, with living room 13x22 with fireplace, nice dining room, ½ bath and very large kitchen equipped with 8½ ft. gas refrigerator and Tappan gas range on first floor; 3 bedrooms and tile bath on second floor, side porch; full basement, oil air-conditioned heat, copper plumbing. For further information call Mr. McCauley, CH. 3547, with
SHANNON & LUCHS CO.
1505 H St. N.W. NA. 2345.

HARD TO FIND
Is a sparkling new brick and frame 1½-story home in an exclusive N. Arl. area. Priced at $16,500 with these features: colorfully decorated liv. rm. with fireplace, din. rm., equip. kit., ½ bath and screened porch down; 2 bedrms. and tile bath up; full bsmt., gas heat.
THE BRANT COMPANY
2334 Wilson Blvd. GL. 4216, OX. 0520

COUNTRY CLUB AREA
5 BEDROMS, 2 BATHS, ON 1 ACRE
Spacious and attractive is this immaculate home; nice center hall, large living room, fireplace; large dining room, fireplace; beautiful modern kitchen, fully equipped; butler's pantry, bedroom, bath, 1st floor. 4 lovely bedrooms, bath, 2nd floor; one with fireplace. Floored 3rd floor. Recreation room; oil heat; one acre ground; gorgeous old trees. Must be seen to appreciate this very nice place. Priced for quick sale; $5,000 cash will handle; balance easily financed. To inspect call
EDWARDS REALTY
KE. 5855—KE. 5511.

$13,950—1½ BATHS
Beautiful Cape Cod bung. located in the heart of Arlington. Large liv. rm. with fireplace, full-sized din. rm. and fully equip. kitchen, ½ bath on 1st floor with bedrm.; 2 bedrms. upstairs and full bath. FHA loan of $9000. Immed. poss. Near everything.

3 BEDRMS., ONLY $11,500
Yes and it has a 1st trust of $8500. A real buy. Large liv. and din. rm. with paneled den or bedrm. on 1st floor; fully equip. kitchen, 2 bedrms. and bath on 2d floor. Full bsmt, gas heat, and ¼-acre lot. A sacrifice.

COUNTRY CLUB AREA
We have 4 homes in this area of which you can have immed. poss. For example, a 2-story Colonial brick home, liv. rm. 24x14 with fireplace and 1 also in rec. rm., 2½ tiled baths, 3 lge. bedrooms, fully equip. kitchen, slate roof; full bsmt. This home and 3 others are open for your inspection.
LONG ACRES REALTORS
OW. 5313-OX. 1016.

Open Saturday and Sunday
1 P. M. TILL DARK
An excellently constructed 2-story, 6-rm. brick Colonial in lovely Lee Blvd. Heights. Furniture can be purchased very reasonably at buyer's option. Including new Bendix, l. r., d. r. and bedrm. suites and many other lovely pieces. 1st floor—large living rm. with fireplace, dining rm. electrically equipped kitchen. 2d floor—3 bedrms. and tiled bath. Full basement, oil a.c. heat; large level lot, enhanced with many beautiful trees. Perfect community for children. Convenient to transportation, 10 min. to Pentagon, Navy Annex. Reasonably priced with attractive financing.
To reach—Out Lee Blvd. to 6000 block, turn left through stone pillars and follow arrows to our Open Sign.
DOERING REALTY CO.
FA. 8059. FA. 7912.

WEEKEND SPECIALS

ASHTON HEIGHTS
2-bedroom bungalow on beautiful lot, oil hot-water heat; detached garage; convenient to buses, schools and shopping, $14,750. Good terms.

NEAR LEE BLVD.
Brick Cape Cod on ½-acre lot, 5 extra large rooms, full tiled bath and expansion attic suitable for 2 additional rooms and extra bath; fully equipped kitchen; oil heat. Attractively priced at $16,800.

3-BEDROOM COLONIAL
All-brick home in excellent community. Large living room with fireplace, dining room, well equipped kitchen and ½-bath on 1st floor; living room, stairway and upper hall carpeting included in purchase price.

PLENTY OF ROOM
3-bedroom frame home, on ½-acre lot. Side screened porch, coal hot-water heat. Excellent location, close to buses, schools and stores. For immediate sale reduced to $11,500.
WILLIAMS REALTY CO.
3806 Wilson Blvd. OW. 6161.

CAN YOU WAIT
60 days for possession? If so, we suggest you inspect this strikingly attrac. Georgian brick home just off Lee blvd. nr. Arl. Forest shopping center. $16,750 is the full price and it has stunningly decorated liv. rm., din. rm. and equip. kit. on 1st fl.; 3 bedrms. and tiled bath up. Full bsmt., oil heat. Large cor. lot with brick walled arbor and 2-car brick gar. Worth investigating.
THE BRANT COMPANY
2334 Wilson Blvd. GL. 4216, OX. 0520

PICTURESQUE
WHITE BRICK BUNGALOW
In one of N. Arlington's finest locations. 5 beautiful rooms, all on one floor; 2 of which are bedrooms, plus large side screened porch and tiled bath; expansion attic; full basement with finished recreation room. Priced for immediate sale at $14,500.
ARLINGTON REALTY CO.
2204 Wilson Blvd. GL. 1900, OX. 4123

$9,950
Semidetached brick, 5 rooms and bath. Built 1941, a sweet home close to transportation. Apply Helen Peck of
SANDOZ, INC.
DU. 1234 or Home Phone, OR. 4923

Country Club Area
1½-Bath brick Cape Cod, prewar construction in excellent condition; located in one of N. Arlington's nicest residential sections. House contains 22-ft. living room with fireplace, side screened porch, family sized dining room and kitchen with ½ bath on 1st floor. 2 large bedrooms and full tile bath on 2d floor. Full basement with outside entrance, nice level yard with white picket fence. Call for appointment to inspect.
J. WESLEY BUCHANAN
1501 Columbia Pike
CH. 1341 OX. 2798

OUR CRYSTAL BALL
shows that you get 100% value for your dollar when you invest in this 2-story brick home in Alexandria at $10,250. Screened porch, living rm., dining rm. and equipped kitchen, 2 bedrooms, tiled bath, full basement, oil heat.
THE BRANT CO., INC.
2334 Wilson Blvd., GL. 4216, OX. 0520.

Completely Furn., $10,950
This lovely bungalow located on corner lot, 100x130, contains living room, dining room, kitchen, 2 bedrooms and bath; 2nd floor partially finished. Oil a.-c. heat, fenced yard.
J. WESLEY BUCHANAN
1501 Columbia Pike
CH. 1341 OX. 2798

INCOME!
VACANT—APT. FOR PURCHASER
Prewar brick bldg. Excel. location, 2 blks. to shops and bus; 4 apts. consisting of liv. rm., kitchen-dinette, bedrm., bath and real porch; basement has oil h-w. heat; laundry and storage facilities; $3800 down, bal. 20 yrs. at 4½%.
THE BRANT CO.
2334 Wilson Blvd., GL. 4216, OX. 0520.

Open Sat. & Sun. 1 to 5
A very nice 3-bedroom, 2-bath brick Cape Cod in one of the best sections of Falls Church: Living room, dining room, equipped kitchen, bedroom and bath down. 2 large bedrooms and bath upstairs. Full basement, gas heat; lot 70x125x116. A beautiful spot to live. Directions: Out Lee blvd to 7 Corners, bear right on Broad st., 1 block to Roosevelt, right on Roosevelt to top of hill and our "open" sign.
CECIL B. LUPTON, Realtor
OW. 5333 OX. 0859

$1000 CASH
Semidetached brick. Living room, dining room, fully equipped kitchen; full basement, hot-water heat. Near Shirlington shopping center. Price $8600. GI loan now on property.
J. R. TENCHER CO., INC.
AD. 3644.

Sale, Suburban Houses 67

VIRGINIA

DUN LORING
Home and 9 acres, $23,200. Close to schools, stores, and transportation. 9 miles to Washington. Has living room with fireplace, dining room, kitchen, pantry, large hall, 4 bedrooms, and full bath. 3-car detached garage, beautiful boxwood, 40 apple trees, small tenant house, and chicken house. Your opportunity to develop a nice country estate. Call
EASTMAN & STEELE
REALTORS FA. 2620

Commonwealth Realty Co.
OFFERS

HERE IS A HOUSE
that has all the desirables. Beautiful 3-bedroom brick, finest location, excellent construction. First rate financing. House features a large living room, full dining room, 10x14 kitchen, small entrance hall, unusually attractive rear screened (20x12) porch. Second floor has 3 bedrooms (they are 20x12, 16x16 and 14x11) and tile bath. The house has 10-inch insulation, GE oil h.-w. heat. This years' heating bill only $52. Full basement with beautiful pine paneled recreation room, detached garage, very attractively landscaped lots. See this and you won't be disappointed.

FIVE ROOM BRICK
for only $10,200. Located on attractive small lot in excellent location. Two short blocks from new shopping center and only 10 minutes to Pentagon. House features living room, dinette-kitchen, 2 bedrooms, tile bath up, stairway to attic; gas hot-air heat. Particularly fine financing.

THE FINEST RAMBLER
we've seen. This beautiful home far outshines any rambler built in this area to date. Situated on 9/10 of an acre which is attractively landscaped. The house features an entrance hall, a living room which is 18x24 with fireplace and French doors leading out to a patio. The dining room also has French doors leading to same patio. The kitchen is quite large with excellent cupboards, a 9 cu. ft. refrigerator and new electric range. There are 2 large bedrooms and 1 medium bedroom. The bathroom is most unusual in addition there is a dark room and private study. Oil h.-w. heat. The finest construction, house in immaculate condition inside and out. In addition the financing is excellent. Call

ASHTON HEIGHTS
One of the finest sections in Arlington, and this is one of the finest homes in this section, it is a 3-bedroom with slate roof on beautiful lot, very attractively landscaped; large living room (14x22), dining room (12x14), large kitchen, 2 master bedrooms and 1 medium bedroom up, with tile bath; full basement; this home is really very lovely—you must see it to appreciate it.
Commonwealth Realty Co.
OW. 5500—OX. 2341

Open Sun., 2 Till 6
English brick story-and-a-half type home with 2 bedrooms and full tile bath on 2d floor; bedroom and ½ bath on 1st floor, large kitchen (space for breakfast set), family size dining room, living room with formstone fireplace, entrance hall; full basement, oil a.-c. heat, copper water pipes; detached garage; lot 50x150; plenty of space for vegetable garden.
Directions for reaching—Over Key Bridge to Lee hwy., out Lee hwy. to N. Lexington st., right to 26th st., right to 3707. Mr. Beale on premises.
CORNELIUS J. WEETMAN
Exclusive Agent
OW. 0448. GL. 5296.

STONE RAMBLER
ON ½ ACRE
Unusual custom-built home of quality construc. throughout. Located in good residential section of S. Arl. on beau. and expensively landscaped grounds; lge. liv. rm. with stone fireplace, adjoining bright study; lge. din. rm., equip. kitchen with breakfast space; 2 twin-sized bedrms. and Hollywood tiled bath on 1st floor; 3 partially finished bedrms. and bath on 2nd floor; beau. clubrm. and full bath in bsmt.; utility rm., oil h.-w. heat; recessed radiation, att. garage. Priced right. Substantial cash. Immed. poss. Shown by appt. through
N. C. GROVES
OW. 5299.

Sale, Out-of-Town 68

VIRGINIA

BRAMPTON, with its four white columns to the roof. A Southern home occupied by same family since 1850 is a rare opportunity. The mansion of 12 rooms on two floors, plus full basement, is in good repair, but must be modernized with heat, lights and water, all readily accessible. In Piedmont, Va., overlooking historic Rapidan River with a sweep of the Blue Ridge Mountains, in the center of Virginia hunting, shooting, fishing section. Estate of approximately 50 acres at bargain price of $38,500. No trading, but easy terms. References required. Address Owner, Box 27, Woodberry Forest, Va.

3-ROOM unfinished house, 2 acres of land; no restrictions. Adjoining subdivision at Centerville, Va. Reas. priced. End of Bradley rd. Through subdivision. James Colley, Centerville, Va.

Real Estate Wanted 69

IN NORTHWEST Washington, preferably 16th st., Conn. ave., Mass. ave. or Wis. ave., apartment house, small hotel or large estate easily convertible to accommodate 125 to 175 persons.
WM. F. CARLIN
967 Thayer Ave., Silver Spring, Md.
SH. 1919

Farms, Land, Sale 70

Strout's Spring-Summer
Free Farm Catalog
Just out! Over 2,800 bargains. Green cover. Coast to coast! Reduced prices! Many pictures! Equipped and unequipped farms, country homes, retirement places, groves, etc., etc. Write today for your Free Copy. STROUT REALTY, 711-M Woodward Bldg., Washington. ME. 7548.

WEST'S LATEST CATALOGUE—Over 1,000 farms and business bargains; 160 agents, 16 States; free. Write West's Farm Agency, Inc., PC-51. Box M-962, Washington Post.

ARKANSAS

RETIRE ARK. OZARKS—38 acres; furnished 4-room house; barn,; chickens, Jersey cow, brood sow, 50-tree orchard, berries, etc.; big spring. $4,500 takes all. E. G. Werner, Jasper, Ark.

MARYLAND

1½ MILES WATERFRONT — 200-acre farm, 150 for cultivation, balance woods, main house on water overlooking lower Potomac contains 4 porches, 9 rooms, 2 fireplaces, 2 baths, 2 fine tenant houses, barns, etc. All in wonderful condition. Farmer on property. Priced for quick sale ROBERT MAGEE, RE. 7740 until 9 p. m.

BELLEVUE
12 MILES FROM D. C.
IN PRINCE GEORGE'S COUNTY, MD.
A well-preserved pre-Civil War 10-rm., bath, elec., telephone and insulated home, constructed around 1847, of hand-hewn oak trimming, white pine siding and Georgia pine floors. This fine old house has a beautiful interior, is centrally situated on 325 acres of land and enjoys perfect privacy.
THEODORE F. MENK
927 15th St. N.W. EX. 2740.

INVESTIGATE SOUTHERN MARYLAND
Beautiful waterfront, about 1 mile frontage Culkold Creek, excellent anchorage, outstanding water sports; brick dwelling (built 1947), 6 large rooms, 40x30 ft. basement, 1½ baths, modern conveniences, 2-car garage, tenant house, 3 tobacco barns, 104 acres fertile soil; complete farm equipment included; $35,000.
Apartment and business building, brick, on Potomac Bridge highway; modern; excellent investment; $35,000.
484-acre State road farm, near La Plata, Md.; Early American 10-room dwelling (needs repair), magnificent trees, charming view; tenant house, 3 tobacco barns, excellent soil; 30 miles Washington; $20,000.
66-acre State road farm, 30 miles Washington; modern concrete bungalow, large tobacco and stock barn, farm buildings, springs, stream, productive soil; $17,000.
Potomac Bridge Highway, 100-acre farm; Early American 7-room dwelling, farm buildings; immediate possession; $15,000.
Apartment building, modern conveniences (annual rental over $1800), on State road, located on 6-acre small farm, complete farm buildings; excellent communities; $15,000.
WALDORF, on State road, Cape Cod (1940) 2-story, 6 rooms, 1½ baths, hot-water heat, electricity, telephone, 2-car garage, poultry house, 5-a. lot; $12,000.
PORT TOBACCO, county road, 5-room cottage (reconditioned, 1945), bath, electricity, telephone, oil stove heat; 6 acres fenced; desirable neighbors; $6800.
Modern homes in desirable towns. Homesites on beautiful rivers and on excellent highways.
LEONARD SNIDER, LA PLATA, MD.

Farms, Land, Sale 70

BUNGALOW—Living room with stone fireplace, 3 bedrooms, unfinished attic, large basement, furnace with s.-w. hot-water heat, elec., telephone and Philgas, large lawn, beautiful shrubbery, garden, 3 outbuildings (garage and 2 chicken houses); approximately 5 acres which can be used for building lots, tourist cabins or some other business; on hard-surfaced road, a few hundred feet from Washington blvd., about 3 miles north of Laurel; 23 miles from Washington; also have well-drilling business for sale. Box M-905, Washington Post.

130 ACRES
LARGE FRAME HOUSE
On main highway. Good barn and outbuildings, 2 large streams. This is a fine cattle farm and a good buy. Price $15,950. Possession.
EUGENE B. GINGELL
7542 Georgetown rd., Bethesda, WI 2022 Eves. and Sunday Mr. J. C. Smith, OL. 3084, or David Laughlin, WI. 1890.

Montgomery County Farms
ON ROUTE 240
137 acres manor loam, near Hyattstown, 8-room frame house with new bath and roof, 40 acres bluegrass, 10 acres wooded, 85 acres cropland, 2 large streams through farm, 2 good barns, new chicken house and corn crib, grainer and tool shed. Near buses, churches, schools, 30 minutes D. C. Owner says sell! Possession with title. Price $16,750.

275 ACRES
Improved with grand old 10-room mansion with electricity, bath and furnace, landscaped lawn and macadam entrance, mile of frontage on 16-ft. improved road. Splendid view of mountains and Potomac River Valley. New 7-room modern tenant house, large barn and other buildings, 65 acres of bluegrass, 175 acres of tillable land in high state of cultivation, balance wooded and grass, 2 never failing streams through farm. 30 minutes D. C., near churches, schools and transportation. This is a jewel. Immediate possession. Only $40,000.

183-ACRE
pre-Civil War, full basement, stone house in splendid repair, 5 fireplaces, also remodeled 4-room tenant house, large hen house, basement barn and silo, double garage, remodeled slave quarters, 88 acres bluegrass, 2 large streams, 5 acres orchard, 20 acres wooded, 29 miles to D. C., school bus by door, ¾ mile from transportation, churches and stores. Possession to suit. Price $22,500. Call Charles H. Jamison, Poolesville 2016, salesman for
Samuel E. Bogley, Realtor

NEW JERSEY

MODERN 38-acre N. J. poultry and truck farm. 7-room h.-w. heated house, excel. cond. 2 miles from city, on State rd. Elec. incubator; 1,700 Leghorn layers. 4,000 baby chicks by May 1. Phone 173-R-1, M. A. Pearce, Rt. 5, Bridgeton, N. J.

VIRGINIA

CHESAPEAKE BAY (near Hampton Roads area). Good climate for year round living. Modern summer cottage on bay, excellent sand beach safe for children $4200; also lots on Chesapeake and Mobjack Bays.
BUSINESS opportunities—Several summer hotels, thoroughly modern, on beautiful bodies of water; restaurants, hotels, filling stations with residences, on paved roads not far from water.
COUNTRY homes on the water, large estates and small farms, a specialty. KATHARINE G. COOKE, Mathews, Va.

16 ACRES
Modern bungalow, orchard and good outbuildings; 21 miles to D. C.; priced at $9,500.
WILLIAMS REALTY CO.
3806 Wilson Blvd. OW. 6161.

COMPLETELY FURNISHED — 8-year custom-built home with a. m. i. 120 acres rolling Va. farmland, 30 acres cleared. Large box stall barn, other buildings, riding horses, sheep, etc. Farm equipment. Owner, OR. 1836.

NEAR PURCELLVILLE
One of the best buys in Loudoun County. An excellent stock and grain farm of 189 acres on hard road, near Route 9; 5-room old log and frame house; electricity and telephone; good barn and corn crib, stone spring house and poultry house; land very productive and watered by nice stream. Some good timber with excellent building site; 60 acres of growing wheat goes with farm. Price, $21,000; terms. Telephone Mr. H. L. Gregg, Hamilton, Va., 2451, or
EASTMAN & STEELE
Realtors FA. 2620

IN BEAUTIFUL Cedar Creek Valley, Shen. Co.—365 acres for farm home or recreational place. Good fishing, hunting and swimming. 100 acres productive crop land, creeks through entire place, large brick house with fireplaces, needs some inside repairs, well on porch, elec. available. School bus by door, Lutheran Church nearby. 265 acres of merchantable timber est. 850,000 board ft. $13,500 cash. 100 mi. from Wash., D. C., on Rt. 600 connecting with Rt. 11 one mi. so. of Maurertown. Call before May 1st at
THE LOCKSTAMPFER STORE
ZEPP, VA.

VIRGINIA FARMS
Ranging from 50 acres to 5000 acres in size and from $20,000 to $500,000 in price. These farms are located in beautiful northern Virginia, from the Tidewater to the mountains. Many are within commuting distance of Washington. Cattle, dairy and general purpose farms are a specialty. If you want to live out of town be it in a modest cottage or in a stately Colonial mansion, see MASON HIRST, Annandale, Va., at the end of Columbia Pike. Phone FA. 7447. Closed Sunday.

50-ACRE FARM, old stone house; 40-acre building site; 50-acre building site; 150-acre farm. All of the above are on good hard roads. One log cabin in the mountains with 2 acres of land. One 7-room house with 2 acres of land with all modern conveniences. H. H. Kelly, Round Hill, Va. Call Percyville 5441.

HANDSOME estate near Washington, overlooking Potomac River; Georgian mansion designed by George Washington; magnificent view; landscaped grounds, formal garden, etc. Illustrated brochure on request. G. B. Lorraine, Law Building, Richmond 19, Va.

NEAR FRONT ROYAL—225-acre livestock farm, with beautiful 12-room Colonial home; good fences; 2 tenant houses; good barn, box stalls; 40-acre apple orchard. Stock and equipment go with farm. If you want a farm that is producing now write or phone Jack L. Middleton, Real Estate and Insurance, The Plains, Va. Complete Listings on Northern Virginia Properties.

WATERFRONT FARM
500 acres, within commuting distance (25 miles), over fast roads. The land is level to gently rolling and there are an 8-room house, 2 large barns and tenant house. Clear of debt, priced $53,000; 1/3 down.
MASON HIRST
Annandale, Va., at the end of Columbia Pike. Phone FA. 7447. Closed Sundays.

LOUDOUN COUNTY
128-acre general purpose farm, near Purcellville on hard road. Comfortable 7-rm. log and frame house with electricity and pressure water. In lovely setting. Stone spring house, barn, corn crib and machine shed. Nice stream and meadow. All livestock including 8 cows, 9 heifers, hogs and horses and all equipment can be bought for $3,000. Price of farm alone $16,000; 1-3 cash. Telephone owner, Mr. H. L. Gregg, Hamilton, Va., 2451 or
EASTMAN & STEELE
Realtors FA. 2620

CHARMING brick house in country, 100 acres, 3 bedrooms, baths, fireplaces, oil burner heat; flagstone terraces; view. $27,500.
170 ACRES, very fertile, some bottom and woodland; well fenced; on main highway. New 6-room house, elec., basement; farm buildings. $15,000.
550 ACRES, productive; 1735 Colonial brick plastered house, modernized; 2 tenant houses; large new barn, essential buildings; good road; labor and servants available. $57,500.
P. M. BROWNING, BROKER
Culpeper, Va.

LOVETTSVILLE, VA.
145 acres of fertile land in the Catoctin Valley; small 18th century brick with distinctive feature; oil h.-w. h.; 1½ baths; $22,000.

NR. FAIRFAX, VA.
45 acres with 2 full-flowing streams; well constructed 6-room frame farmhouse; unimproved; bank barn and usual farm buildings. Price, $15,000.
FRANCES POWELL HILL
1608 20th St. N.W. DE. 4101
Weekdays; Vienna 163-J-4 Sunday.

BEEF CATTLE FARM
600 ACRES
In Fauquier County, near Blue Ridge Mountains, this big farm carries from 150 to 200 head of cattle. The land is strong, fields have running water, shade and good fences. A sound investment, yielding handsome returns. Price $25,000; one half cash. Shown by appointment.
F. W. SHARP & SON
P. O., The Plains, Va.
Tel. Middleburg 3291

WATERFRONT FARM
500 acres, within commuting distance (25 miles), over fast roads. The land is level to gently rolling and there are an 8-room house, 2 large barns and tenant house. Clear of debt, priced $53,000; one third down.
MASON HIRST
Annandale, Va., at the end of Columbia pike. Phone FA. 7447. Closed Sundays.

Farms, Land, Sale 70

VIRGINIA

308 ACRES, modern new brick home, 9 rooms; highway, terms. Crawley, Appomattox, Va.

CATTLE AND GRAIN FARM, 103.8 acres, more or less. Located on both sides State Road 647, near Raccoon Ford, about 1 mile east of State Highway 522, Culpeper County, Va. At auction, Saturday, April 24th, 11 a. m.
About 65 acres open land, 18 acres wheat, about 34 acres Lespedeza and Timothy, balance in timber, some excellent pulp wood. Most of the open land practically level and can be worked with any type of machinery.
Residence, frame cottage of 6 rooms, bathroom, no fixtures. Well water. Large frame barn, 11 stanchions and ample space for 11 more. Large hayloft. Corn crib, shedded one side. Large chicken house.
This farm is well located about 10 miles south of Culpeper and 3 miles north of Unionville, adjoining lands of Sam Shugars and Lockwood Hunt.
If interested in small cattle or grain farm, don't fail to attend this sale.
Possession on compliance with terms of sale.
For Information Call or Write:
HOPKINS BROS., AUCTIONEERS,
LYNCHBURG, VIRGINIA

ORANGE COUNTY, VA., farm, 117 acres rich land, well watered and fenced, of which 113 acres are in pasture and cultivation, comfortable 10-room dwelling with oil burning heat, electric lights, and bath, old tenant house, barn to accomodate 20 head. 4 miles from Orange Courthouse. Owner determined to sell, and we consider it an exceptionally good buy.
H. L. JONES
SCHMIDT & WILSON, INC.
REALTORS
401 E. Franklin Ave., 2-5801.

Lots for Sale 73

DISTRICT OF COLUMBIA

OFF 16TH ST. N.W.
ON ROXANNA RD.—SHEPHERD PARK
5 BEAUTIFUL LOTS—$3,500 UP
SHAPIRO, INC., ME. 1717, TA. 7511.

HAWTHORNE
Offering you the lot especially suited for the individual home you want to build. Located in this finest of Northwest Washington's planned restricted subdivision with its natural woodland setting, overlooking Rock Creek Park. Homesites $2350 and up. Can be sold in any size. Mr. Perry after 7 p. m., EM. 0912.
PAUL P. STONE &
EDWARD E. CALDWELL
Developers—NA. 7379

CHEVY CHASE, D. C.—Lot 60 by 180; plans and permit for 6-room, 2½-bath stone house. Start building this week. TE. 9058.

CRESTWOOD, Shepherd st. at Rock Creek Park—75 ft. front, wooded, restricted. Owner, AD. 9075.

MARYLAND

ONLY ¼ CASH required on beautiful homesite, balance 2d trust allowing you to obtain 1st trust to build your home at new addition. Jones Bridge rd. and Conn. ave., Chevy Chase, Md. Ride out and see the beautiful houses under construction. June Gordon, 1427 Eye st. nw. DI. 5230.

CHEVY CHASE, MD.—Lots direct from owner. $500 cash gives deed, $30 mo. HO. 3321, HO. 7364.

PARK VALLEY RD., Silver Spring, Md. 114-ft. frontage by 90. Owner, SH. 3006.

WOODMOOR—Beautiful ¼-acre corner, all utilities; excellent location; $2280; terms. TO. 6202.

ROCK CREEK HILLS, beautiful 170-ft. lot. JAY REALTY CO., FR. 1101.

UNIVERSITY PARK, MD.
4312 Underwood St.; ideal homesite, 68x150 with a picture back yard; paved street. Call owner before 9:30 a. m. or after 6 p. m. WA. 6810.

VICINITY KENWOOD and Bannockburn Heights; over 25,000 sq. ft., well wooded and gently sloping, homesite ideal for rambler-type house. Priced at $3,500. Will discuss terms. Owner, OL. 6379.

BUILDERS, ATTENTION
Wheaton, Md., just north of Silver Spring, desirable lots, any number from 5 to 500; unexcelled location; all utilities, street rough graded. Priced in line with houses selling from $12,500 to $15,000; terms. Plat at 11301 Ga. Ave. (Wheaton office.)
E. S. PRICE & CO.
ME. 3650-PL. 1231, or call Roy Price, SLigo 2425.

ROLLINGWOOD
27,000 sq. ft. lot with 164-ft. frontage on Woodbine, near East Leland. Ideal for large home construction. Price only $5750.
WALKER & DUNLOP, INC.
1200 15th St. N.W. DI. 0222.

LOTS in Bethesda, Silver Spring, Hyattsville. Singly or in groups. Graham-Hall, realtors. WI. 3250; eves., OL. 0662.

CHEVY CHASE VIEW
½ ACRE LOT
ON DRESDEN ST.
Surrounded by many beautiful homes. All utilities. Convenient to stores, schools, churches and transportation. Priced reasonably. Make offer.
E. S. PRICE & CO.
ME. 3650-PL. 1231.
Or Call Mr. Price, SLigo 3429

LANHAM PARK
(Out Defense Highway)
Lovely Lots
OUTSTANDING VALUES
100 Feet Front by 100 Feet Deep
$750.
Nine Lots Sold This Week
8 Compelling Reasons
1. Large lots, many with beautiful oaks.
2. Pure city water.
3. Phone service.
4. Fast bus and train connections.
5. Close to schools and churches.
6. Low county taxes.
7. Convenient terms if desired.
8. Wide selection of lots.

This is the largest land development project in Prince Georges County. There is a lot to suit your needs, taste and purse. Come out and look around. There is no obligation to buy, but we promise you will be impressed with the value offered here. $100 down and $15 monthly if you prefer.
Directions: Bladensburg rd. to Peace Cross, turn right, out Defense Highway, 5 miles to large sign "Lanham Park" at Office on left side of Defense Highway.
Office Open Daily and Sunday
10 a. m. until dark.
THOMAS F. HALLEY
BROKER
Phone Hyattsville 0107 or Union 7849
Write or phone for beautiful free folder showing advantages of Lanham Park.

VIRGINIA

ALEXANDRIA SUBURBS
WILTON WOODS
Several choice half acre and larger building sites are now available in a new section in this protected community of fine homes. Wilton Woods is only 1½ miles from Alexandria. There are 155 beautifully wooded acres in this lovely subdivision. In no other close-in community can you find these large wooded homesites fully protected from outside encroachment. Several more distinctive homes of traditional Colonial architecture are now under construction. You will find in Wilton Woods the perfect setting for your new home. Fine building site, $1500 to $3000.
To reach Wilton Woods: Drive out Duke st. in Alexandria to Telegraph rd., then 1½ miles to property. Office at left. Sign at entrance.
WALTER C. CRAIN
Resident-Owner, Developer
Telegraph Rd., Alexandria, Va. TE. 4264

FALLS CHURCH AREA—Priced for quick sale, two, 1-acre wooded lots, in attractive area. Owner, EX. 4111 or RE. 7676, Ext. 710.

FALLS CHURCH, exclusive Broadmont, 75x125, all utilities, $2,695. TE. 5363.

ON SHIRLEY HWY.
9 miles from Pentagon at Springfield, Va.; a new subdivision called Springvale now open. Beautiful homesites, $800-$990; $50 down, $15 a month. To see, out Columbia pike to Annandale, turn left onto Rt. 617, 4.3 miles to property on right.
Vernon M. Lynch & Sons
Owners, 7 miles out Columbia Pike.
AL. 5906 Closed Sundays.

LOTS AND ACREAGE
Stanley R. Rowland Co.
CH. 3421.

NORTH ARLINGTON—Several exceptionally good homesites from $1,000 up; areas from 8300 sq. ft. to ½ acre.
ASK-US REALTY CO.
OX. 2658 GL. 1253

Lots for Sale 73

VIRGINIA

Near Mt. Vernon Memorial Hwy.
Attractive building lots, over ¾ acre, with large oak trees; about 30 minutes to Washington. WORTHAM, AL. 7411.

IN MOST picturesque home development nearby, town of Falls Church; close to everything; quarter acre or more; all improvements, wide frontage; $2,650 to $2,950; also site of over 1½ acres including comfortable old home (now rented at $100 per mo.) that has possibilities. $18,900. FA. 2330.

MT. ZEPHYR—Beautiful building site, 100x188 ft., in well planned subdivision in Fairfax County, Va., 6 miles south of Alexandria, on U. S. Highway No. 1. Walking distance of both high and grade schools. Water and electricity available. Call owner, OW. 1760.

ARLINGTON AND FAIRFAX COUNTIES from $1000. VIRGINIA DAAVID WILEY, Agent, FA. 3747.

BELLEVUE FOREST—Wooded sites overlooking Wash. Golf Club. George Mason Green Co., CH. 3838; eves., OL. 3838.

Acreage, Sale 75

SOUTHERN MD. AND VIRGINIA.
Suitable Subdivision.
100 acres adjoining Andrews Field.
100 acres near Bryans rd.
100 acres Potomac Bridge hwy.
45 acres Wicomico River.
60 acres Mattawoman Creek.
400 acres Potomac River (Virginia).
LEONARD SNIDER, LA PLATA, MD.

MARYLAND

100 ACRES LOCATED ON ROUTE 4 between Andrews Field and Upper Marlboro. This property has a road frontage of over 2000 ft. and is excellent farm land. Price, $25,000.
MARYLAND REAL ESTATE CO.
8634 Colesville Rd. SH. 5100

BROKERS ATTENTION—Nearly 1½ mi. frontage on Mass ave. extended (now River rd.) and Bradley rd. and overlooking Congressional Country Club; landscaped at an expense of $1,650 an acre; suitable for Westchester-type of apartments and a giant shopping center; also, 410 acres zone of New South Capitol st. extended and New South Capitol st. Bridge, soon to be completed; suitable for garden-type of apartments. FULTON R. GORDON, owner, 1427 Eye st. nw. DI. 5230.

48 ACRES
of good land, located on edge of Damascus, Md., having 782-ft. frontage on Damascus-Ridgeville rd. and 879 on graded road; center of great activity; land fertile and excellent for subdividing; price, $10,000, on terms; will consider trade.
E. S. PRICE & CO.
ME. 3650-PL. 1231.

VIRGINIA

85 ACRES
In nearby Fairfax County, 7 miles from Pentagon, with sewer, telephone, electricity and 1 mile road frontage; city water, gas and transportation nearby. Only $500 per acre, ¼ down.
Vernon M. Lynch & Sons
Owners, 7 miles out Columbia Pike.
ALex. 5906. Closed Sunday.

125 ACRES rough mountain land; game preserve; near Charlottesville; $2,000. Owner, Lockbox 734, Amityville, N. Y.

$50 PER ACRE
Fairfax County bargain. 700 acres of wooded land with an all-year road through it and a creek along one border, about 1 mile from an arterial highway; clear of debt; $10,500 down. Offered as a whole.
MASON HIRST
Annandale, Va., at the end of Columbia pike. Phone FA. 7447. Closed Sundays.

ACREAGE
Buy 30.9 acres of ground for $350 down. All wooded. Beautiful view above Leesburg near Bluemont. $2,800 full price today.
EASTMAN & STEELE
REALTORS FA. 2620

FORT EVANS
NEAR LEESBURG, VA.
An inspiring estate site with extensive panoramic view; 161 rolling acres, approximately 75 acres in blue grass sod, with excellent constructed board fences. Improvements consist of 4-room log tenant house, 2-car stone garage; excellent water system which furnished ample supply for large manor house recently destroyed by fire.
FRANCES POWELL HILL
1608 20th St. N.W.
DE. 4101 w'kdays. Sun., Vienna 163-J-4

Waterfront, Sale 75A

200-ACRE FARM—Gorgeous view overlooking lower Potomac River. 150 acres available for cultivation, remainder woods. Main house of 4 porches, 9 rooms, 2 fireplaces, 2 baths, 2 fine tenant houses, barns, etc. All in wonderful condition. Farmer on property. Priced for quick sale. ROBERT MAGEE, RE. 7740 until 9 p. m.

LARGE cottage, completely furnished; 1 block from beach, 3 doors from super market; can be used in winter. Inquire Sunday, 800 Bay ave., North Beach. Ph. North Beach 96 (weekdays call DU. 2365).

VIRGINIA

WATER FRONT PROPERTIES
Variety to select from. Poultry and fruit farms. Write me your requirements. I have 'em.
T. E. TURNER
Whitestone, Va.

BUILDERS, ATTENTION
4 or 9 or 14 acres, 4 blocks from center of Annandale, Va.; schools, churches and D. C. transportation; high elevation, and ideal for development; 660 ft. on macadam rd. Priced for quick sale.
MILLS REALTY CO.
FA. 7387, Annandale, Va.

FAIRHAVEN ON THE BAY
OPEN SUNDAY, 1 TO 5 P. M.
Year-round cottage; 6 rooms and bath. Nicely furnished; all modern conveniences. Lovely shaded lot. Must sell at once. Easy terms. For particulars call RE. 4910.

MARYLAND

AT LAST
An ideal and unsullied site, with an enchanting view of the upper Potomac and Canal. Only ½ hour's drive from the White House via River rd., Md. This 42-acre tract extends from River rd. to the water.
FRANCES POWELL HILL
1608 20th St. N.W.
DE. 4101 w'days. Sun., Vienna 163-J-4

EASTERN SHORE OF MARYLAND, 1 A. of beautiful woodland on broad, salt water with two modern 3- and 4-bedrm. homes, knotty pine interior, Kimsul insulation, gas and elec., oil burner, fireplace, porches. Safe, sandy beach. Select neighborhood near Country Club. The very finest in waterfront properties, reasonably priced. No agents. Reply Box 121, The Washington Post.

TWO lovely high lots at Long Beach, will trade for lot in Maryland small town or sell cheap. Write Box M-108, Washington Post.

5-A., 5-r. bung.; on big creek, nr. Patuxent; $5,750; $1,500 down. S. Beach, on Bay; 4-r.; $3,950. Big lots nr. Deale, $300 up. To sell, see N. E. RYON CO., GE. 6146.

ON CHESAPEAKE BAY
Only 27 miles from D. C.—Franklin Manor on the Bay, the exclusive family community. Wonderful homesites for sale; 50x150; as low as $450. Easy terms. Where else can you buy so much for so little? Drive down today and see for yourself. Agent on premises. Directions: Out Penna. ave. se. to Alabama ave., left on Alabama and continue on Route 4 through Upper Marlboro to Wayson's Corner (second traffic light past Upper Marlboro), right on Route 416, continue about 2 miles to Franklin Manor sign and Route 258, left on Route 258 and continue to end, right ¼ mile on Route 2, then left on Route 256 through Deale, Churchton and Franklin Manor on the Bay, follow Franklin Manor signs from Route 416.
ROBERT MAGEE, REAL ESTATE
RE. 7740

PATUXENT RIVER estuary, 1½ acres, excellent anchorage, magnificent view; 6-room cottage, partially completed. $5,000.
COBB ISLAND (Potomac River); 7-room bungalow (furnished); bath, electricity, artesian well; waterfront privileges. $5,000.
HOMESITES, 5 acres or more, on Potomac, Port Tobacco, Breton, Patuxent and Wicomico Rivers.
LEONARD SNIDER, LA PLATA, MD.

Waterfront—Rent 75B

WANTED to rent cottage, waterfront, furn., 3 bedrms., suitable for couple and 2-yr.-old child, June, July, Aug. DE. 7527.

Vacation Places 75C

FOR SALE, 6-room cottage, Kennebunkport, Maine; fully furnished; formerly property Margaret Deland, author; fireplace, bath, sizable piece ground. Well located. Many antiques. $4,600. MI. 1059.

MYRTLE BEACH, S. C.—Ocean Plaza Hotel and Fishing Pier. Ideal vacation center. Write for folder and rate card.

Vacation Places 75C

OAK BLUFFS, MASS.—5-bedroom cottage, close water; $325 season. Graf, Colonial Manor, West Palm Beach, Fla.

MURRAY BAY, CANADA
Province of Quebec
2 SUMMER COTTAGES FOR RENT
CALL EM. 9013

HISTORIC CAPE COD
For rent, Chatham, Mass., 10-room house, 2 baths, electric kitchen, 3 fireplaces; 2-car garage; sun deck; sleeping porch; private waterfront, excellent boating condition. Warm water bathing, beautiful view overlooking Nantucket Sound. Rent $2,000. Long season. References exchanged. Owner, H. W. Greenhalgh, 316 Walnut st., Wellesley Hills, Mass.

Dogs, Pets, Kennels 76

AFGHAN HOUND puppies. ALCARA KENNELS. Phone Ellicott City, Md., 674-R.
AYERSHIRE KENNELS—Leave your dog in the country; excellent care. WI. 9441.
BINOCULARS 7x50 new, with case, coated optics, Navy specification, $55. TE. 9199.
BOXER puppies, age 6 mos.; ch. sired; fawn & brindle; housebroken. SH. 5483.
BOXER, female, 10 months, dark fawn, black mask; excellent bloodlines; $100. WO. 3058.
BOXER PUP, AKC, 10 mos., fawn male, best bloodlines, pedigree contains many Nat. and Inter. chs. Reas. TE. 1352.
BULL TERRIER puppies, $10 each. 1625 E st. ne., Apt. 1.
CANARIES, beautiful singers and hens; parrakeets (love birds); also breeding cages. 217 Channing st. ne. NO. 0741.
CHESAPEAKE BAY retrievers, 6 wks., purebred, $25 to $35. TE. 2320.
CHESAPEAKE BAY RETRIEVER puppies, 8 wks. old; males, $25; females, $15. WA. 0756.
COCKER PUPPIES, 9 wks.; reds, black and tans; reg. AKC ch. bloodlines; $25, $35. 3910 25th st. ne. MI. 8366.
COCKER SPANIEL PUPPIES, sired by champion and grandson of My Own Brucie; $40. FA. 3032.
COCKER PUPPIES, reg. A. K. C.; both sexes; healtay, frisky; $25 each; stud services, blond or black; boarding. Clinton 507, 5490 Auth rd. se. (turn 5000 branch ave.).
COCKER SPANIELS, well bred, beautiful, merry, alert puppies. WI. 3064.
COLLIES, A.K.C. reg., 8 weeks; sable-white markings; show possibilities; males, $50. Vaughan's Kennel, Owings, S. C.
DALMATIAN puppies, champion stock, A.K.C.; wonderful with children; Balto. Liberty 7386.
DASCHUND PUPPIES—Male and female, blacks, ch. sired, AKC reg., inoculated Fairfax 139-J-12.
DALMATIAN, 4 mos., AKC reg.; excellent show possibilities; $65. OL. 0926.
DANE, beautifully cropped, fawn male, 6 mos. old Ralph D. Lindsey, Colesville. Silver Spring 0398.
DOBERMAN PINSCHER puppies, champion bloodlines, AKC registered, exceptionally fine. SLigo 3160.
ENGLISH BULLDOGS, 8 wks. old, fine pedigree, $50 up. Call after 10 a. m., EM. 7536.
FRENCH POODLES, standard, AKC registered, inoculated; excellent blood lines. Call Towson 91.
GREAT DANE, champion blood strain; A.K.C.; $250, or best offer. ME. 1392.

HOLLYWOOD KENNELS
Boarding; Cocker Spaniel puppies and stud service. TO. 5139.

IRISH SETTERS—Fine sturdy puppies, A. K. C. Dr. Langstroth, Danbury, Conn.
IRISH SETTER PUPPY, male, 2½ mos.; reg. AKC and FDSB papers; beaut., healthy; hunt. or pet; reas. TA. 3208.
KITTENS and Maltese mother cat, free to good homes. OL. 7691.

KRISS KROSS KENNELS
Modern old bred boarding. Well bred cockers, at stud and pups for sale. Phone FAirfax 11-J-2.

LANDOVER KENNELS, boarding, individ. kennels, runs, excel. care. WA. 6084.
PUPS, purebred, 2 mos. old, ship C.O.D. toy fox terriers, rat terriers, toy shepherds, pit bulls, Eskimo spitz, English shepherds; males $15, females $10. Scotch collies, males $20, females $12.50. Spitz and terrier crossed, males $7, females $4. Alten Knight, Fountain Inn, S. C.
PUPPIES, 2 months old; Chinese Chow, male, $25; female, $20. English Shepherd, Scotch Collie or Pit Bull, males, $20; female, $15. Toy Shepherd or Spitz, male, $15; female, $10. Marlar's Kennels, Fountain Inn, S. C.
RABBITS—White Flemish Giants, reg. and ped. stock; lab. animals and meat. Visitors welcome Sat. and Sun. WHITE-HOUSE RABBITRY, Fairfax, Va. 20 mi. on Route 211. Phone Fairfax 350-J-2.
SCOTTY PUPS, AKC registered, $35. Satisfaction guaranteed. George Douglas, Rt. 2, Granite City, Ill.

SIBERIAN HUSKY PUPPIES
A. K. C. reg. Phone OR. 4897.

VACATIONERS, board your dog in sanitary well-supervised kennels; individual indoor heated kennels, private runs. Long term rates. Oakmont Farm Kennels, Gaithersburg, 251.

Horse—Livestock 76A

CHESTNUT gelding, Pevine, Jr., by Brown Allen, five-gaited, 16.0 hands, 7 years old; show horse, grand looking individual. Also Palimino paint gelding, 16 hands, 7 years old; wonderful jumper and prods horse. One-half breed horse by Old Johnston, hunter type. All privately owned at private sale only. Maryland Horse & Mule Co., Union Stock Yards, Baltimore, Md.
PONY, 4 years old, small and gentle; Western saddle and bridle. FA. 2737.
PONY, mare, Western saddle and bridle; gentle; will ride or drive; reasonable. SLigo 4884.
TWELVE HOLSTEIN and five Guernsey heifers. Walter C. Chapman, Salem, Virginia. Telephone 462.

SPECIAL HORSE & PONY NIGHT SALE
Saturday Night, April 24
MARYLAND HORSE & MULE CO.
Union Stock Yards
Tel. Gilmore 0261, Baltimore, Md.

Poultry 76B

BLOODTESTED CHICKS—Select your breed, B. Rocks, N. H. Reds, R. I. Reds, W. Rocks, Red-Rock Crosses, Jersey Giants, Wyandottes or Orpingtons (no Leghorns). $7.90 per 100. Heavy assorted, $6.90. Ship C. O. D. National Hatcheries Outlet, 1723 S. 8th st., Philadelphia 48, Pa.

Sale Miscellaneous 78

ACCORDIONS—All sizes; factory low price; trade accepted; complete repair service; work guaranteed. AT. 5578.
ACCORDION, Petite Soparni, 96 bass, excel. cond. UN. 2928 between 9 and 7.
ADDRESSOGRAPH, model 700-B, practically new, has purchased larger machine and can give immediate delivery. Call Mr. Norris, ME. 2740.
AIR-CONDITIONER, G.E., window model; cools large room. 4718 Bethesda ave., Bethesda, Md. WI. 4831.
ALBUMS, $1 each; records 20 cents each (popular). NO. 2409.
ALUMINUM club set by Reader, practically new, $25. FR. 5123.
ANTIQUES—Pine Hutch table, hanging shelves, wash stand, maple Pembroke table, coffee tables, chest of drawers, corner cupboards, Penn. Welsh cupboard, blanket chests. WI. 9535.
ANTIQUES—Meisen candelabra; unique; $1200; Empire table, $100. TE. 1913.

ANTIQUES
China, glass, old prints, clocks, furn. Strawberry Hills Antiques, 3 miles west of Alexandria on Duke st. AL. 0320.

ANTIQUES
Visit our shop if you can. It really is a good one. Unusual antiques priced reasonably. Beds, chests of drawers, 4 and 6 leg dropleaf tables, Dutch cupboards, Welsh cupboards, commode wine chest, Penn Dutch settles, seats 6, sets of chairs finished or unfinished, bar or captain's chairs, dry sinks for bar use, extension tables, deep picture frames, Hutch table, sawbuck table, hanging corner cabinet, baby crib, special solid cherry chest of drawers, $69.50; solid walnut dropleaf table, $50; 4 plank bottom chairs, $3 ea.; Dresden clock, glass, china, lamps, etc. THE NEW BETHESDA CHEVY CHASE ANTIQUE SHOP, 8215 Wisconsin ave., OL. 2421. 10 a. m.-9 p. m. Sun. 2 p. m.-to 5 p. m.

ANTIQUES—NOT NEW SHOP
"... new, but everything good."
113 S. Royal St., Alex., Va. AL. 0549.

AIR-CONDITIONING UNITS—All sizes; new Philcos and Carriers; used Philcos, Carriers, Chryslers, Frigidaires, etc.; guaranteed like new; preseason prices. Call RE. 1687. A. S. JOHNSON CO. Since 1875.
AUTO TIRES (4) with tubes; good cond., $10 all. CO. 4784 after 9 a. m.
BABY bassinet, pad, mattress, like new, $10; auto hammock, $2. TO. 4963.
BABY carriage, Thayer, new condition; collapsible; price, $22.95. Call DI. 1845.
BABY CARRIAGE, collapsible (metal and canvas), good cond., $15. WA. 5443.
BABY CARRIAGE (twin), gray leather, collapsible; good cond.; $30. SLigo 4878.
BABY CARRIAGE, Thayer, blue and gray; original price $40; will sell for best offer. VI. 4065.
BABY CARRIAGE, Storkline, blue, tip-proof; A1 balloon tires. UN. 3272.
BABY CARRIAGE—Collier Keyworth, and scales; fine condition; both $35. CH. 0209.
BABY CARRIAGE, gray, Thayer, 6 months old, excellent condition, $30. 3202 South Capitol st., Apt. 102.
BABY CARRIAGE, Thayer, and stroller, good cond., both $25. WA. 2331.
BABY CARRIAGE, Thayer, folding with mattress; good cond., $22. DU. 3734.
BABY CARRIAGE, 2-tone gray, Heywood Wakefield; like new. 1501 27th st. se., Apt. 304. Call TW. 0914.
BAR—Bamboo wood, orange-blue, glass bottle space, stainproof top, ideal recreation room. $45. VI. 4516.

Continued on Following Page.

BEDROOM SUITE
BOX SPRING LEGS
FURNITURE
REFRIGERATORS
STORE FIXTURES
OFFICE DESKS, USED
KITCHEN CABINETS AND SINKS
KOHRING PAVER
HAINES MOTORS, INC.
MIXER
IMMEDIATE DISPOSAL
GEORGETOWN HOUSEHOLD
FURNISHINGS
SOFA
STAMPS
SEWING MACHINES
WE BUY AND SELL
TENDLER'S
WE BUY
ALL TYPES OF FIREARMS
MUSICAL INSTRUMENTS
ENGINEERING INSTRUMENTS
MAX ZWEIG SONS
JUNK WANTED
JUNK WANTED
JUNK WANTED
NEWSPAPERS WANTED
ACE JUNK CO.
MEN'S CLOTHING
KENILWORTH JUNK CO.
MEN'S CLOTHING
LIVINGSTON MOTORS
DISTRICT AUTO SALES
CHEVROLET, 1946
CHEVROLET, 1939
CHEVROLET, 1940
CHEVROLET, 1940
CHEVROLET, 1941
FORD, 1941
DISTRICT AUTO SALES
LIVINGSTON MOTORS
OLDSMOBILE, 1941
DISTRICT AUTO SALES
LIVINGSTON MOTORS
PONTIAC, 1946
PONTIAC, 1941
PONTIAC, 1947
SATCHER
DISTRICT AUTO SALES
LIVINGSTON MOTORS
PONTIAC, '40 CLUB
DISTRICT AUTO SALES
LIVINGSTON MOTORS
BUICK, 1947
BUICK, 1948
SATCHER
AL'S MOTORS, INC.
AL'S MOTORS
RECONDITIONED CARS
LOST
MORE $
FOR YOUR CAR
NO DELAY
WINN'S MOTORS
CADILLAC
1948
LEEDS MOTOR CO.
BOAT BARGAINS
CRUISERS RUNABOUTS
WORK BOATS UTILITIES
HOUSE TRAILERS
FOR THE HOUSELESS
SEE THE NEW 1948 MODELS
ON DISPLAY
COLE TRAILER CO.
PLYMOUTH, 1948
SATCHER
GUARANTEED
USED CARS
WEEKEND SPECIAL
EDMONDS MOTORS, INC.
PARKWAY
PARKWAY
Sales Ford Service
PHONE MICHIGAN 0185
Any Make 48 Auto
KENILWORTH MOTORS

MARY WORTH

THE ELECTRICAL STORM RAGING OUTSIDE THE SENATE OFFICE BUILDING THIS SUNDAY EVENING IS RIVALED IN DRAMATIC INTENSITY BY THE SUDDEN AND UNFORSEEN EMOTIONAL STORM WITHIN···!
···OH··JOHN!··JOHN!
I··I'M SORRY, BEVERLY!
NOT AS SORRY AS I AM THAT YOU ARE SORRY, DARLING!
I'M LOOKING FORWARD TO SEEING JOHN'S OFFICE, LEONA!
YOU'LL FIND IT JUST LIKE HIS LIFE, AUNT MARY!··OPEN, CLEAN··AND WELL-ORDERED!

STEVE CANYON

THE CAMP OF THE NINE MAIDEN'S NOMAD TRIBESMEN IS ATTACKED ON ONE FLANK BY CAVALRY—WHILE A DETACHMENT OF ARMORED CARS CIRCLES TO CUT THE DEFENDERS OFF FROM THEIR GRAZING HORSES
HURRY, HAPPY! IF WE SLIDE AROUND THE ROCKS WE'LL REACH THE HORSES BEFORE THEY DO!
WHO'LL WARN MISS NINE SPOT, STEVIE?
WE WILL—IF WE CAN GET IN AMONG THE NAGS!
WON'T THEY SLAUGHTER OUR STOCK, SHOOTIN' AT US?
THEY NEED THE MOUNTS TOO BADLY...—AND I HAVE A PLAN FOR SOME ADULT DELINQUENCY I THINK I PICKED UP FROM THE COMIC STRIPS!

JOE PALOOKA

DID YOU SET THE DATE FOR THE WEDDING, HONEY?
NO SPECIFIC DATE. TONY HAS TO TAKE AT LEAST A MONTH TO FINISH UP HIS WORK HERE...
WE'LL BE MARRIED THE DAY BEFORE WE LEAVE FOR SOUTH AMERICA.
I'M SO HAPPY YOU'RE GONNA BE WITH US A WHILE LONGER.
THE CITY DESK OF THE MILWAUKEE SENTINEL.
SAY, FRANK...GO OVER TO THE SPORTSMEN'S SHOW AND GIVE IT THE ONCE-OVER. GET ENOUGH DOPE FOR ABOUT TWO COLUMNS.

BARNABY

Well, well, Mitch Chrisfield here's enough.... And now, I'll imitate Peter Lorre.... I have volumes likethis on deposit—
Stop him!
But, O'Malley, he's rather talented—
Yes.
The radio audience is tired enough of talking dogs as it is, Gus! But a talking dog who does IMITATIONS!
And now, Katherine Hepburn—
Barnaby went over to your house a while ago. The kids are all right. I'm sure nothing's happening there.
I'll just phone Jane, anyway....

MICKEY FINN

MICKEY WENT OVER TO EBB STREET WITH PHIL? TO SEE SOME KID? WHAT KID?
SIT DOWN, TOM! I'LL GIVE YOU THE DETAILS WHILE YOU EAT!
-AND THAT'S THE STORY! THE KID'S MOTHER HEARD PHIL OVER THE RADIO -FROM ELIXIR SPRINGS- AND FIGURED HE WAS AN AUTHORITY ON JUVENILE DELINQUENCY!
HA! HA! OH, BOY! WHAT A MISTAKE!
I WISH I'D BEEN HERE TO GO WITH 'EM! PHIL GIVING ADVICE ON HOW TO KEEP OUT OF TROUBLE WOULD REALLY HAVE BEEN SOMETHING TO HEAR!
YOU SAID IT!
HERE IT IS! MRS. D.V. SMITH!
OKAY! PUSH THE BUTTON!

PENNY

A LETTER FOR YOU, PRINCESS.
THANK YOU, FATHER.
ELWOOD SAYS HE STAYED UP ALL NIGHT AT A DANCE AND FLUNKED EXAMS IN TWO SUBJECTS THE NEXT DAY.
WELL, THERE YOU ARE! THERE'S A FINE EXAMPLE OF THE PRICE OF BAD PLANNING AND POOR MANAGEMENT!
HOW RIGHT YOU ARE, FATHER!
WOULDN'T YOU THINK THE COLLEGE WOULD HAVE SENSE ENOUGH NOT TO HOLD EXAMS AFTER A DANCE LIKE THAT?

DOTTY

OH! OH!!
DRIPPLE!
DRIPPLE, YOU SEEM TO HAVE TROUBLE GETTING HERE BY 9 O'CLOCK, DON'T YOU?
ER--YES, MR. JERKIMER--!
MM-WHAT DO YOU SUGGEST WE DO ABOUT IT?
WELL, UH--
--HOW ABOUT MOVING UP THE OFFICE HOURS ABOUT HALF AN HOUR?

WINNIE WINKLE

WELL, I HOPE YOU HAVE EVERYTHING YOU WANT FOR THIS GARDEN OF YOURS! I COULD BUY FOOD FOR A MONTH, FOR WHAT THIS RANCH IS GOING TO COST US!
WHEN YOU SEE THE FRESH VEGETABLES AND WHAT WE SAVE---
SAVE?? YOU HAVEN'T EVEN STARTED THE GARDEN YET AND WE'RE IN HOCK FOR $47.75, ALREADY!
WHAT NONSENSE! HAVE YOU NO FEELING FOR THE SOIL---THE GOOD RICH BLACK SOIL?
YES-WHEN THE BLACK SOIL DOESN'T PUT US IN THE RED!

THE DISTRICT LINE by Bill Gold

Love Conquers All, Restores Gold's Glitter

Alfred Love of 1242 Mount Vernon blvd., Alexandria, Va., is a station mechanic at Pan American Airways.

He was on the field at the airport over the weekend, tending to his chores as Belgium's Prince Regent took off for home.

With the Prince safely on his way, Al's eye fell on a bit of glittering metal lying on the ground. He picked it up, and found that (in this case, at least) that which glittered was Gold's.

It was my missing college class key, receipt of which is hereby gratefully acknowledged.

PLAY BALL!

The return of spring is now official, and the baseball teams square away for their annual pennant scrambles.

So it's once again time for me to match my predictions against those of Jim Wessel, Associated Press sportswriter who has been trying to convince me for 20 years that his crystal ball is more accurate than mine.

Here's the order of finish in the two major leagues, as we see it:

AMERICAN LEAGUE	
Jim	Bill
Yanks	Yanks
Red Sox	Red Sox
Tigers	Indians
Indians	Athletics
Athletics	Tigers
White Sox	Nats
Nats	White Sox
Browns	Browns
NATIONAL LEAGUE	
Braves	Braves
Dodgers	Cards
Cards	Reds
Reds	Dodgers
Giants	Giants
Pirates	Phils
Phils	Pirates
Cubs	Cubs

My dark horse in the American League is the Cleveland entry, which could "catch fire" and take it all.

In the National, look out for the Cincinnati Redlegs, who finally have some big league ball players on their roster.

SURPRISE!

I've gotten several reports about the motorman on the Cabin John line who helps his passengers by calling out all stops, transfer points, and other vital information on his run.

From the clews furnished, the gentleman appears to be C. P. Edwards of 126 Kentucky ave. se., who wears badge No. 2028.

Capital Transit officials tell me that they try to encourage their operators to call out all stops and transfer points.

This news comes as something of a surprise to me, and I've been giving Capital Transit practically all of my streetcar business for quite a number of years.

GIVE-AWAYS

"One Western High School class book for 1933, found while cleaning out the attic. Can't understand how it got there; nobody in our family ever went to Western.

"After looking over the pictures of the girls, I've reached the conclusion that the New Look isn't very new.

"Any Western High graduate who's interested can have the book by calling Randolph 3277 and asking for Mr. Smith."

MOTHER GOOSE REVISITED

Simple Simon met a pieman;
Thought him very nice.
'Til he found he had to pay
Twenty cents a slice.

Pop Grey

MISCELLANY

The school kids of today are keener internationalists than the statesmen of two decades ago. The second grade class at Chevy Chase Elementary School worked during Easter vacation to raise money for postage on food packages for foreign lands. Then, last week, the second-graders sponsored a white elephant sale that raised $47.36 for their private ERP. (Excuse me; it's ECA now) . . . Lee Griffin (Taylor 6472) tells me that his hardball team is looking for a sponsor so that it can get into league competition. The players range up to 17 years of age . . . Auxiliary 386 of the Jewish War Veterans will hold a Spring Fashion Show at Henderson Castle, 8:15 tonight, with the proceeds to be used in veterans' hospitals . . . Mrs. Lore W. Schrider of 802 Philadelphia ave., Silver Spring, Md., confesses that she and her 5-year-old son love to eat bacon grease sandwiches . . . University of New Hampshire Alumni Clubbers can make reservations for Thursday's Founders' Day Banquet (8 p. m., Continental Hotel) by calling Ken Lovell at Glebe 4696 . . . Shirley Povich, back from Florida bronzed and full of tall tales about his golf scores, will be my guest on WINX at noon today, to tell my listeners how the Nats stack up against the rest of the league. I limit my invitations to married men, on the theory that their wives will listen in and thereby double my audience.

EXPLANATION

The current issue of Life magazine carries a picture of ECA Administrator Paul Hoffman inspecting his unfurnished quarters in the Maiatico building at Connecticut ave. and H st. nw.

Life readers have been pestering me to explain the building's unusual name, so I've finally been driven to do a little work on the matter.

It turns out that the structure was named for its builder, Jerry Maiatico of 3130 Wisconsin ave. nw.

The explanation is so simple that I'm a little disappointed with it.

'TWAS EVER THUS

When we got Saturday's story about the White House being considered a firetrap, one of our office wits mused:

"The housing situation is worse than we thought. The place is a firetrap, yet a dozen men are trying desperately to move in, and the present tenant doesn't want to leave."

Listen to Bill Gold each noon. Monday through Saturday, over WINX (1340) and WINX-FM (96.3).

Leonard Lyons . . .

NEW YORK.—Bartley Crum, who is negotiating with Marshall Field for the purchase of PM, once was questioned by Molotov about American journalism. "Tell me," said Molotov, "what position does Mr. Hearst occupy in the Government?" . . . "None at all," replied Crum. "Mr. Hearst publishes newspapers in many cities. He writes what he pleases. He has no connection with the Government" . . . Molotov looked at him skeptically. "And furthermore," Crum continued, "Mr. Stalin or you can get on the front of Mr. Hearst's papers, Colonel McCormick's paper in Chicago and Cissy Patterson's paper in Washington whenever you say or do something noteworthy. That's more than any of your Russian newspapers would do about American politicians" . . . Molotov shook his head and said: "Mr. Crum, I can see you are naive about journalism."

A Soviet attache named Demshenko invited Crum to meet Andrei Gromyko. "I don't want to meet Gromyko," said Crum. "He's a sour-puss" . . . "What does that mean, sour-puss?" asked Demshenko . "Gromyko never smiles," said Crum . . . "You are mistaken," Demshenko insisted. "Mr. Gromyko does smile" . . . "No. He's a sour-puss," said Crum . . . The next morning a Russian courier accompanied Demshenko to Crum's office. The courier carried a large album. He opened it to a page which had a photo of Gromyko smiling. "See?" said Demshenko. "He smiles."

Freeman Hammond, a radio actor, heard that a pearl company was planning to sponsor a television show, and he applied for a job. The producer of the show told him: "What we're looking for is an actor to portray an oyster," Hammond waited, while the producer conferred with the agents representing the company . . . "Sorry," the producer reported, "but you're not the type."

Gene Arnold, a young painter, found that painting wasn't lucrative enough. He turned to nightclub work and became a comedian. He recently appeared at the Bal Tabarin, where he worked for eight weeks. During his engagement he received no billing on the poster outside the club entrance. The poster listed the acts in the previous show. When Arnold's engagement was over, he got the job of painting the poster for the incoming show. He painted the names of the acts, and proudly added his own.

NOW
avoid the summer rush
VISIT
on business or pleasure
IRELAND
only 10 hrs., 55 minutes from the U. S.
Phone EXecutive 2345 or your travel agent
Ticket Offices: 813 15th Street, N. W. and Statler Hotel
AMERICAN AIRLINES
AMERICAN AIRLINES, INC. • AMERICAN OVERSEAS AIRLINES, INC.

At the FIRST SKIP of a STITCH
call
American
Absolutely no charge for Service in Your Home!
● Yes, indeed, madam, we feel that rendering free service to the public is the most effective and inexpensive means of advertising our unexcelled service.
● Remember! American Sewing Machine Stores were the first to offer to make free service calls in your own home.
ELECTRIFY your present machine
Treadle converted to Electric for . . . Only $23.95
Our trained machinists will convert your machine to a handy portable for Only $39.50
Our experts can quickly convert your present machine into this attractive Console Model. Only $69.50
HOME APPLIANCES
SALES • RENTALS
American SEWING MACHINE STORES
REPAIRINGS • ALL MAKES
8624 GA. AVE. • SLigo 2345
7836 WISC. AVE. • WI. 7533
R. I. & EASTERN AVES. N.E.
WArfield 8588
506 11th St. S.E. • LI. 3833
"We Do It Right or Refuse To Do It"

NEW LOW PRICE!
Your old living room set will surpass new furniture in quality, beauty & comfort with Custom
REUPHOLSTERING & REDESIGNING
SAVE MORE THAN ONE-HALF NOW
Your old living room suite Re - Upholstered and Re - Designed to your choice of styles!
Your old living room set is completely torn down, re-designed in Regency, Lawson, Sectional, Tuxedo, Duncan Phyfe, Chippendale, Chesterfield, Duchess of Windsor or Modern and then re-upholstered in new beauty and enduring quality.
COMPLETE TWO-PIECE SUITE CONSISTING OF SOFA & CHAIR
Now as low as $59
18 MONTHS TO PAY
Phone NATIONAL 3512 FOR A FREE ESTIMATE! No Obligation
Estimates given in nearby Md. and Va.
Custom Upholstering Co.
Bond Bldg., 14th & New York Ave., N. W.
Phone NAtional 3512
or drop us a card and a decorator will call at your home with samples
CUSTOM MADE-TO-ORDER SLIPCOVERS for 3-pc. suite $49 to $139

TERRY AND THE PIRATES

GOLLY, TERRY! THIS GUY'S A SPOOK! HE MUST'VE HAD EYES IN THE BACK OF HIS HEAD TO HEAR VAN G. AND ME SNEAK UP...MAYBE WE SHOULDN'T...
YOU MUST BE WEARY FROM YOUR LONG TREK THROUGH THE JUNGLE.
...COME IN, PLEASE. MY QUARTERS ARE A BIT ON THE EXOTIC SIDE, BUT I TRUST YOU'LL BE COMFORTABLE... LATER, WE'LL TALK... I'M A BIT CURIOUS, MYSELF...
...TO KNOW HOW THE WELL-KNOWN ART DEALER, VAN GOBLIN, CAME TO RISK HIS NECK FOR SO PHONY A BIT OF BRIC-A-BRAC.

STEVE ROPER

GOSH!... IT'S A GOOD THING I BROUGHT ALONG THIS PLASTER CAST OF THE DINOSAUR TRACK, MR. ROPER!... YOU WOULDN'T HAVE BELIEVED ME... AND HIRED ME!
SO THAT KING-SIZE PAPER WEIGHT CONVINCED YOU, STEVE?... WHEN I COULDN'T!
SPOTSHOT Magazine
IF SCUFFY McGUFFY'S STORY IS TRUE · THAT A REAL LIVING RELIC OF PREHISTORIC AGES IS WANDERING AROUND DEVIL'S LAKE IT'S THE BIGGEST STORY SINCE THE BOMB FELL ON HIROSHIMA, KIT!..
....AND IF IT'S A FAKEROO JESTER IS GOING TO ALL THIS BOTHER TO SCARE THE BE JUNIOR OUT OF HIS NEIGHBORS, THAT MIGHT TURN OUT TO BE A VERY GOOD STORY ABOUT VERY BAD PEOPLE!
SAUNDERS ELLIGGSON

DONALD DUCK

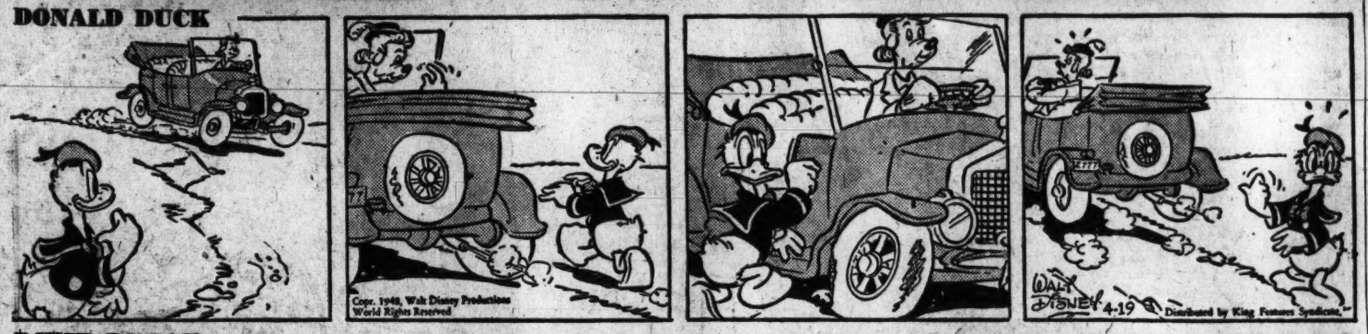

DIXIE DUGAN

"HIDE AND SEEK" HAS BEEN AN EXTRA-CURRICULAR ACTIVITY AT MIAMI U.
AFTER A WILD CHASE THRU THE CAMPUS DIXIE IS FINALLY CORNERED!
I WISH SHE'D TALK
YEAH-
4-19
POLICE
I'M SORRY I STARTED ALL THIS DR. HAHNE—SHE'S A NICE KID
I KNOW HOW YOU FEEL, MR. WRIGHT— BUT DUTY IS DUTY—
DR. MINER HANDLES STUDENT AFFAIRS— MAYBE I CAN PERSUADE HIM TO—
DR. HAHNE! WAIT!

MYRTLE

I PUT FRESH WATER IN THE BIRDBATH, BUT THE BIRDS WON'T USE IT!
WAIT A MINUTE!
TIE THIS OVER ON THE CLOTHES POST!
ALICE IS VERY MODEST!
COPR. 1948, KING FEATURES SYNDICATE, Inc.
WORLD RIGHTS RESERVED.
4-19

OZARK IKE

BUGS vs. RAMS OPENING GAME... AND WITH 70,000 FANS OVERFLOWING THE PARK, TWO FAMILIAR WORDS RING OUT!
PLAY BALL!
...AND LIKE OZARK IKE IN LEFT FIELD, EVERY PLAYER TENSES FOR ONE BRIEF MOMENT...
WISH THEM BUTTUHFLIES WOULD STOP A-PLAYIN' LEAP-FROG IN MAH STUMMICK!
BUGS
THE WINDUP... THE PITCH... AND THE PENNANT RACE IS ON!!
4-19

KING OF THE ROYAL MOUNTED

WHEN KING AND NUGGET REACH THE SMALL TOWN OF LONESOME WOODS, THEY FIND THE PLACE PRACTICALLY DESERTED!
WHERE IS EVERYBODY?
AT LEAST THE MAN WE CAME TO SEE IS HERE!
HEY, BEN!
SORRY.. NO NEW CASES TODAY!
BEN BARRISTER
AT LAW
CLOSED
WHAT'S THE RUSH, BEN?
HAVEN'T YOU HEARD? JOCK MACGRAB HAS STRUCK OIL ON THE LAND HE SWINDLED FROM US TOWN FOLKS!
4-19

MARK TRAIL

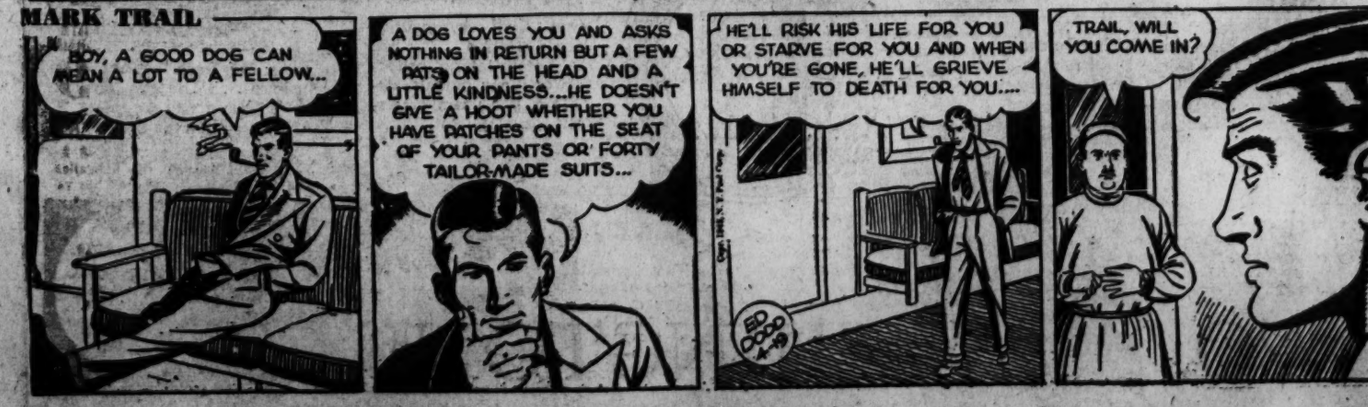
BOY, A GOOD DOG CAN MEAN A LOT TO A FELLOW...
A DOG LOVES YOU AND ASKS NOTHING IN RETURN BUT A FEW PATS ON THE HEAD AND A LITTLE KINDNESS...HE DOESN'T GIVE A HOOT WHETHER YOU HAVE PATCHES ON THE SEAT OF YOUR PANTS OR FORTY TAILOR-MADE SUITS...
HE'LL RISK HIS LIFE FOR YOU OR STARVE FOR YOU AND WHEN YOU'RE GONE, HE'LL GRIEVE HIMSELF TO DEATH FOR YOU....
TRAIL, WILL YOU COME IN?

Washington Merry-Go-Round

Truman Decisions Hurt Palestine

By Drew Pearson

When Jimmie Byrnes was attending the Paris Peace Conference in October, 1946, President Truman phoned him that he had just made a statement proposing the admission of 100,000 Jewish refugees into Palestine.

Byrnes

He had learned, the President informed his Secretary of State, that Governor Dewey was going to make a similar refugee proposal on the eve of a Jewish holiday so he had decided to beat Dewey to it.

A few minutes later Foreign Secretary Bevin came into Byrnes' hotel room, greatly upset. He wanted to know why the United States was proposing a policy of vital import to a British-mandated country without first consulting the British government. Byrnes explained the circumstances.

"It's unfortunate," observed Bevin, "that you have to have your foreign policy run from New York.

"By the way," he asked, "do you have any more elections in New York soon?"

Palestine Tragedy

Hasty snap decisions have been one of the causes of the Palestine tragedy.

After months of discussion, after two international commissions had gone to Palestine to study the problem, and after the United Nations had held prolonged debate, their final decision was reversed by President Truman in less than one hour.

Three days before he reversed the partition of Palestine, he told visiting Senators that under no circumstances would the U. N.'s decision be changed. One day before the reversal he told a prominent Jewish leader there would be no reversal.

Yet the next day, Secretary of Defense Forrestal called at the White House, played up to the President's ego, told him he was too big a man to be swayed by politics, and overnight the United Nations was told that the United States held the last word on the partition of Palestine.

Result: The chanceries of the world are wondering how much confidence they can put in American foreign policy in the future.

Note—It was Secretary Forrestal's banking firm which floated the money for American oil companies in Arabia.

Inside the KKK

Minutes of the Ku Klux Klan—Klavern No. 1, Atlanta, April 12—Klansman Autry, co-owner of the Autry-Loundes Funeral Home, launched vigorous attack on Drew Pearson for announcing that the Klan would burn a cross at Augusta. All Klansmen were urged to catch Pearson's spy.

"I will be glad to bury the rat free of charge, courtesy of the Autry-Loundes Funeral Home," offered Autry.

Grand Dragon Green bemoaned the fact that for the second successive week there were no applicants for reinstatement or new membership in Klavern No. 1, despite the fact that he had just launched a membership drive.

"This is a hell of a way to start a membreship drive," complained the Grand Dragon. He said he felt safe in announcing the details of the Augusta cross-burning since it was now Monday and too late for Pearson to get it in his Sunday broadcast. He proceeded to give out detailed instructions for Klansmen to meet on the road outside of Augusta.

End of the Cavalry

Most Senators who heard the debate between Oklahoma's speculating Senator Elmer Thomas and Oregon's forthright Wayne Morse regarding Army remount stations didn't have any inkling of what was behind it.

For more than a year, the Army, having given up cavalry, has wanted to turn its remount stations over to the Agriculture Department to be used for farm horse breeding. But Senator Thomas of Oklahoma, former chairman of the Agriculture Committee, has said no. He has especially opposed transfer of the Army's remount station at El Reno, Okla., to the Agriculture Department.

Significantly just before the vote on this bill last year, Thomas asked Secretary of Agriculture Anderson for a letter stating that neither he nor his wife had speculated on the cotton market. Thomas said he wanted to be able to use the letter to deny a statement about his cotton speculating published in this column.

Anderson, however, replied that he could not truthfully write such a letter, and refused. Whereupon Thomas blocked Anderson's department from getting the El Reno Remount Station.

This year, the bill came up again. This time, Senator Morse was pushing the bill. Morse happens to be not only the Senate's most expert horseman, but also has introduced a bill requiring all Senators to register their stock and commodity market transactions.

The bill was aimed directly at Senator Thomas.

So when the Army remount bill came up for a vote the other day, Thomas of Oklahoma tried to block it. By this time he may have had another reason for saying no. Oil is reported to exist under El Reno's 8000 acres and the oil companies have wanted the station sold to private bidders.

In the debates, however, Senator Thomas never mentioned oil. Nor did he mention his gripe at Morse for having introduced the bill requiring all Senators to register their stock and commodity deals. But he did his best to defeat the bill just the same.

However, Senator Taft stuck with Morse. He let the bill come to a vote. It passed by a comfortable margin.

Copyright, 1948, The Bell Syndicate, Inc.

Portraits

By James J. Metcalfe

I want you, darling

I love you, darling, more and more . . . Each time I look at you . . . Because you mean so much to me . . . In everything I do . . . I gaze into your wistful eyes . . . And read the answer there . . . To every message of my faith . . . And every hopeful prayer . . . I sing a special song to all . . . The silver stars above . . . And in my heart I know that I . . . Am desperately in love . . . I want you more than anything . . . That I have had before . . . And wish I had the whole wide world . . . To offer at your door . . . But all that I can give you now . . . Is just the love in me . . . And every hope that you and I . . . will share eternity.

For Lumber Call Our Number AT. 1400

Hechinger Co.

FIX IT YOURSELF WITH THIS

WHITE PINE SHELVING

Any Quantity Board Feet Delivered

SPECIAL

MON., TUES. ONLY

15c

Per Board Foot

6", 8", 10", 12", 14", 16" WIDTHS

Build yourself additional shelves for extra dry storage space. Use these soft Ponderosa pine boards, in 10 to 16 ft. lengths at this very special price.

COME ★ WRITE ★ PHONE AT-1400

4 STORES FOR HOUSE REPAIR NEEDS

NORTHEAST 15th & H Sts. at Bladensburg Rd.
NORTHWEST 9325 Ga. Ave. At Military Rd.
SOUTHEAST 1900 Nichols Ave. At Good Hope Rd.
FALLS CHURCH, VA. Lee Highway At Hillwood Ave.

CLEANED AND STORED

WINTER WOOLENS thoroughly cleaned, stored in weather-proof, moth-proof, fire-proof vaults.

"Clean as a Whistle"

Dial RAndolph 8000

ARCADE-SUNSHINE

"Complete Cleansing"

FIRST AID FOR AILING HAIR

See THOMAS Today!

If your hair looks dull, drab, and lifeless and if your scalp is laden with itchy dandruff scales—Nature may be warning you that you are not giving your hair proper hygienic care. Why not do, then, what 1600 other persons do each day—let Thomas help you give your hair proper care? Thomas treatment, proved by more than 20 years of success, quickly removes dandruff flakes and scales, relieves the itch which they cause, and leaves your scalp with a new, clean, fresh, healthy feeling. It helps relieve abnormal dryness or oiliness, and not only makes your scalp feel better but makes your hair look better, too. Come in today for *free* consultation and advice—see for yourself how this reliable, time-tested treatment works.

LEADING HAIR EXPERTS

THE THOMAS

Call NAtional 9562 Today

SUITE 1050-52 WASHINGTON BUILDING
CORNER N. Y. AVENUE and 15th ST. N.W.
(Separate Departments for Men and Women)
HOURS: 9:30 A. M. to 7 P. M. SAT.—9:30 A. M. to 3:30 P. M.

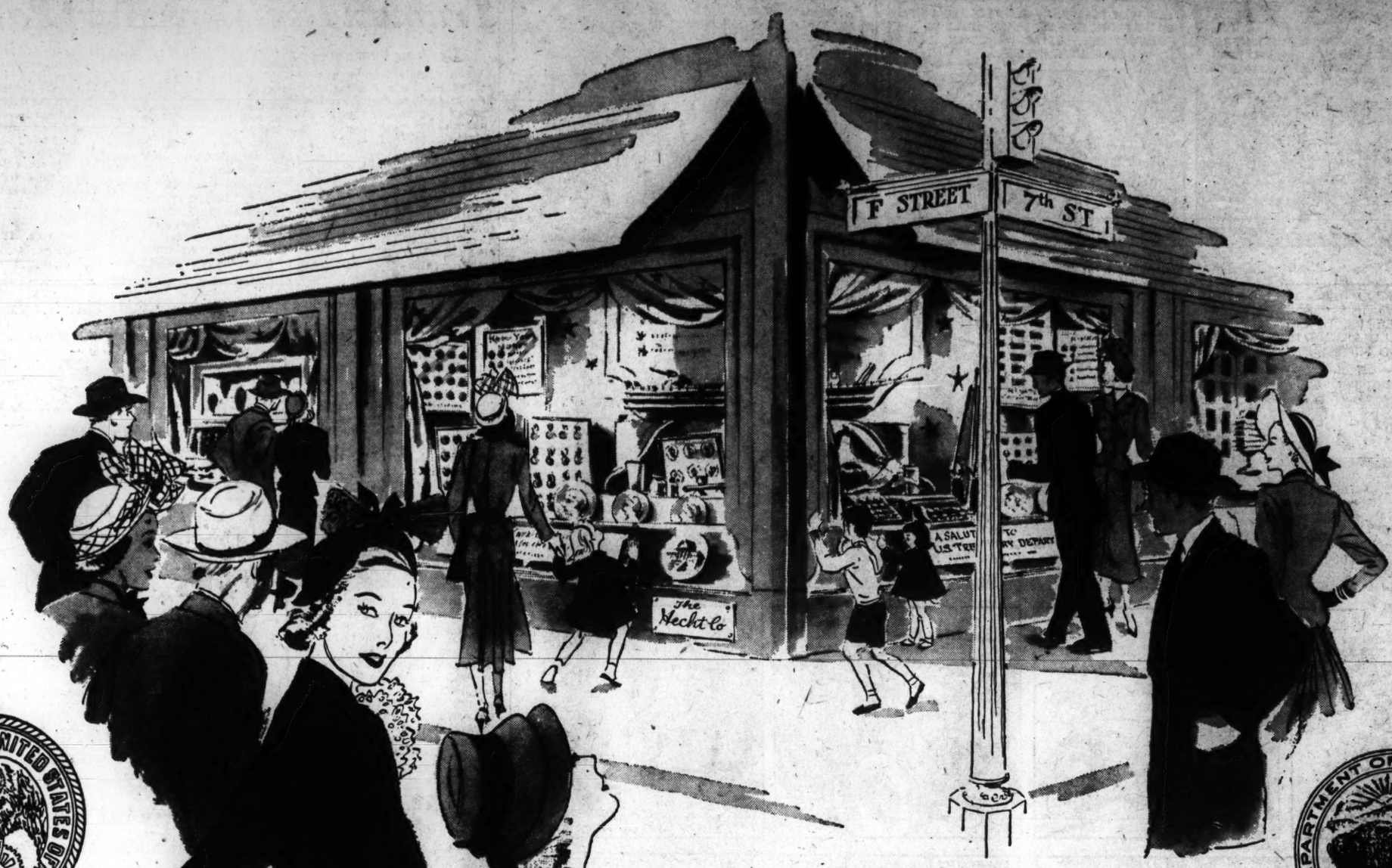

SEE...

A Salute to Washington's Federal Bureaus in The Hecht Co.'s Windows

specially designed for Our

52nd ANNIVERSARY

From the Patent Office . . . See the original specifications for the initial patent on the Bell Telephone.

From the Dept. of Interior . . . See how this great Government Agency helps preserve the natural resources of America, our wild life, fish, forest, lands and mines.

From the F. B. I. . . . See the actual bullet with which Japanese Premier Tojo attempted suicide.

From the Red Cross . . . See how this wonderful organization helps humanity throughout the world, in fire, flood, epidemics and hurricanes . . . in peace and in war.

From the Navy Dept. . . . See how our fleet uses electronics to make our Navy the most modern in the world.

From State Dept. . . . You'll view with awe the original document of a Friendship Treaty with the Indians, signed by George Washington.

A thrill for native Washingtonians . . . a high-spot for sight-seers! A solid stretch of some of the most exciting windows you ever gaped at! All based on fascinating lore from the great Government Agencies in our Nation's Capital. See our country's history come alive before your very eyes! See priceless documents and records . . . some centuries old . . . some never before on public view. See the "loot" garnered by our amazing Narcotic Squad. See the secret papers that laid the plans for cracking the Nazi espionage ring. See these . . . and more . . . in ten specially designed windows on Seventh and F Streets of The Hecht Co. Washington Store.

P. S.: **For a surprise look, be sure to see our windows on 7th Street, E and F Streets.**

From the Treasury Dept. . . . See the wealth of Croesus . . . replicas of U. S. money, bills ranging in denomination from $1 to $100,000 each.

From the Weather Bureau . . . Think it will rain tomorrow? Come see how the Weather Man makes a forecast.

From Civil Aeronautics Administration . . . See the breath-taking collection of plane models, depicting 100 years of aircraft development.

From the Dept. of Agriculture . . . The egg and you! Has it all been a mystery? Then see the animated "chicken" showing exactly how an egg is produced.

THE HECHT CO. WASHINGTON